2 CENTS PAY NO MORE!

Chicago Daily Tribune

THE WORLD'S GREATEST NEWSPAPER

FINAL

VOLUME XCIX.—NO. 212 C [REG. U. S. PAT. OFFICE. COPYRIGHT 1940 BY THE CHICAGO TRIBUNE.] TUESDAY, SEPTEMBER 3, 1940.—32 PAGES THIS PAPER CONSISTS OF TWO SECTIONS—SECTION ONE * PRICE TWO CENTS IN CHICAGO AND SUBURBS ELSEWHERE THREE CENTS

32 FELONS FLEE; GUARDS AID

JOHNSON TRIAL DEFENSE SEEKS SKIDMORE LINK

Moves to Show His Share in Gambling.

BY FRANK CIPRIANI.

The defense strategy of William R. Johnson, alleged gambling boss who is on trial in Federal District court on charges of income tax evasion, became apparent yesterday.

Thru isolated bits of testimony presented yesterday and earlier it was indicated that Johnson's lawyers aim to link William (Billy) Skidmore with Johnson in the ownership of gambling houses and thus reduce Johnson's culpability. This maneuver was evidenced by the following developments:

1. The focusing of attention on a memorandum in Skidmore's handwriting implying ownership of a half interest in the Club Western, a gambling place at 9730 South Western avenue.

2. Testimony that two of Johnson's lieutenants—who are among the eight co-defendants on trial with him on charges of conspiracy to evade payment of $1,887,864 in income taxes—talked with a government witness over the week-end and that one of them reminded the witness Skidmore had paid for part of the Club Western.

3. Subsequent testimony by the witness that Skidmore had paid him for work not only at the Club Western but also for work at the Bon Air Country club, a gambling casino in Lake county.

Long a Figure in Gambling.

The projection of Skidmore into the case began Friday. Skidmore, for many years a much publicized figure in the political end of the Chicago gambling racket, originally was indicted in the Johnson case. Skidmore was dismissed by the government on the opening day of the trial, along with three other defendants, one of them William Goldstein, attorney for the reputed Skidmore-Johnson gambling empire. Skidmore faces a separate trial on income tax charges and Goldstein is under a separate indictment charging perjury in his grand jury testimony.

It was reported in some quarters last night that the move to depict Skidmore as a partial owner of various gambling houses presaged a rupture in the friendship between Skidmore and Johnson. The reports also had it that Johnson and his co-defendants were stunned when the charges against Skidmore were dropped.

There was no definite reaction, however, until the government had piled up considerable evidence indicating Johnson owned or controled a string of properties in some of which gambling was carried on. Up until then Johnson's predicated defense had been that he never owned or ran a gambling dive—that he merely gambled in them as a big-time dice shooter.

Property Purchases Told.

Then on Friday Goldstein was called as a government witness. He told of buying various properties for Johnson. Some became gambling places, including the Club Western and the Bon Air club. The tenor of this testimony was that Johnson was sole owner.

Then came the quick shift in defense tactics. Floyd E. Thompson, attorney for Johnson, suddenly produced a yellow sheet of paper filled with handwritten notations. These indicated that Skidmore had spent $22,000 on the Club Western and that Johnson had paid Skidmore $10,000 and still owed him $1,000 to complete his half interest. Goldstein identified the handwriting as Skidmore's.

Yesterday the defense carried on where it had left off Friday, but with a new witness. He was Joseph J. Nadherny, an architect at 1518 Roosevelt road. During 1938 and 1939 he had worked as an architect and construction supervisor for both Johnson and Skidmore. He had met Johnson thru Skidmore.

Casino Conversation Described.

Nadherny had been listed as a government witness, but when court convened yesterday E. Riley Campbell, assistant United States attorney, addressed Judge John P. Barnes, who is hearing the trial with a jury.

"Just an hour ago," said Campbell, "I was advised that on Saturday night Mr. Nadherny visited the Bon Air club and talked with two of the defendants, Ed Wait, and An-

[Continued on page 14, column 1.]

Fugitives Slay Warder, Seize Guns and Cars

(Map on page 2.)

Pine Bluff, Ark., Sept. 2 [Special].—Two convicted murderers and two other felons, who had been appointed trusties and supplied with saddle horses and guns by prison authorities, led 32 other prisoners today in a wild west break from the Cummins state prison farm, 25 miles southeast of here.

One of six loyal trusties who refused to join in the break was killed when he tried to shoot it out with the escaping prisoners. He was Claude Martin, 41 years old, who was serving 15 years for murder.

The convicts made off with four high powered rifles and six sawed-off shotguns—their own prison weapons and those obtained by disarming the other guards.

Steal Horses and Cars.

Equipped with this small arsenal, they commandeered work horses from the farm and split into groups.

The fugitives were in a crew of 150 prisoners working in a pea patch on the 8,000 acre farm. Six of the guards were armed with shotguns and four—all mounted on horses—were armed with rifles.

The Arkansas trusty guard system, which is nonexistent in northern prisons, where armed guards are not permitted to associate with prisoners, allows "good prisoners" to be armed and serve as guards on prison farms. Prison officials said this system has prevailed for 30 years in Arkansas.

Guards Refuse to Fire.

Two of the armed guards, described as ringleaders in the plot, were Percy Loftin, 25 years old, serving sentences of life and 52 years for murder, robbery, and kidnaping, but described by prison authorities as having a good prison record, and W. E. Barner, 31, serving 15 years for murder.

They were joined in the break by Guard Dirg Harvey, serving six years for robbery, and Guard Walter Magby, serving seven years for burglary.

As the convicts silently picked the peas, there was a sudden commotion and a small group of men burst out of the patch and headed for the guards. Loftin and Barner, instead of firing at the men, spurred about on their horses, keeping the loyal guards from interfering with the plot.

Loyal Guards Overpowered.

Quickly, the rebelling convicts overpowered the loyal guards. When Martin, a loyal trusty, tried to halt the escape by opening fire, he was killed by a hail of bullets.

Riding their prison horses, the four ringleaders and another convict made their way to the nearby town of Gould, where they held up a Negro motorist and took his car. The automobile broke down near Dumas and the convicts commandeered a second car occupied by Mr. and Mrs. F. A. Baker of Beaumont, Tex., forcing the couple to accompany them.

A blowout near Portland, Ark., 50 miles south of Dumas, again interrupted their flight. They seized a third car, occupied by two Negroes, and when it ran out of gasoline with-ing half a mile, the convicts commandeered a fourth car. Later tonight, officials received word the convicts had made a fifth automobile switch near Rayville, La.

In Battle with Officers.

Advices from Columbia, La., stated that one deputy sheriff was wounded as officers exchanged shots with men believed to be a group of the fleeing felons. It was said that officers were hampered in the attack because the fugitives were holding as hostages Anna Laura Diamond, daughter of the Rayville, La., marshal; Voinciele Williams, and Jerry Harnigle, all about 17 years old. From Garland City, Ark., came another report state police were engaged in a gun battle with another group of the felons.

Several hours after the break two runaways surrendered to authorities.

BANK BANDITS CAN'T TAKE IT! INSURANCE CUT

The bank robbers can't take it any more—at least they haven't lately in very large quantities. As a result, bank robbery insurance rates have been reduced by 12.5 to 45 per cent in 36 states.

The reduction was reported yesterday by the National Bureau of Casualty and Surety Underwriters. States once roamed by the James boys, Billy the Kid, and the Barker and Dillinger gangs were affected by the cuts.

Passing of the two gun desperadoes was marked by the bureau in the laconic statement that reductions were made possible "by material improvement in the experience for this type of insurance in the affected territories."

In Illinois the reduction is 16.7 per cent for the first $5,000 of insurance and approximately 25 per cent for insurance in addition to that amount.

German 'Flying Barns' Raid London; Routed

THE CHANGING WORLD

"WE CAN KEEP OUT OF WAR IF THOSE WHO WATCH AND DECIDE . . . POSSESS THE COURAGE TO SAY 'NO' TO THOSE WHO SELFISHLY OR UNWISELY WOULD LET US GO TO WAR!"

From President Roosevelt's Chautauqua speech, Aug. 14, 1936.

Has he the "courage to say 'No'" to them today?

Plan to Create Army of Jews to Fight Hitler

Bloom Fights Plan

Washington, D. C., Sept. 2 (AP).—Chairman Sol Bloom [D., N. Y.] of the house foreign affairs committee tonight termed the plan announced in London for a Jewish national army to fight against Germany and Italy "a fantastic idea." Bloom, who is Jewish himself, said:

"I think I speak for the majority of the Jews in this country in saying that if the Jews join an army they will do so as Americans, not as Jews. I don't believe the Jews as a class want to segregate themselves in an isolated branch of anything."

United States laws would prohibit recruiting and enlistment here in such an army. American Jews might leave this country and enlist abroad without penalty, however, provided they did not swear allegiance to a foreign power. The law does not specifically prohibit the urging of others to go abroad and enlist.

LONDON, Sept. 2 (AP).—Plans were announced tonight for assembling a world-wide Jewish army to fight beside the British against the racial arch foes of Jewry headed by Adolf Hitler's Nazi legions.

Under the project most recruiting for a crack at Hitlerian anti-Semitism and Italy would be done in America.

The army's minimum strength, according to A. Abrahams, head of the political department of the new Zionist organization, who discussed its formation at a conference today, is to be 100,000 men apart from troops recruited in Palestine.

Propose British Equipment.

The "first hundred thousand," he said he hoped, would be quickly mustered by recruiting in all parts of the world.

The new army, it was proposed, would be equipped by the British government altho an effort will be made to have Jews provide financial support themselves.

It also was hoped to have a Jewish branch of the British air force which would attract Jewish pilots and wireless operators in the United States.

Report Measure of Success.

Delegations which have gone to United States, Canada and South America seeking support for the project were said to have achieved a certain measure of success.

Individual members of parliament and the cabinet were said by Abrahams to have given the proposal their support, but the government has raised certain objections which, it is believed, can be overcome.

Creation of the Jewish army, Abrahams added, would provide the first practical move against the Hitlerist view of the Jewish problem and its solution and would remove any suggestion that Jews were not taking their place in the fight against Nazism.

Total average net paid circulation
JULY 1940
DAILY *in excess of* 1,000,000
THE CHICAGO TRIBUNE

NEWS SUMMARY

of the Tribune
[And Historical Scrap Book]
Tuesday, September 3, 1940

DOMESTIC.
Four guards help 32 prisoners escape. Page 1.
President sounds third term theme of fear in speech. Page 1.
William Green assails conscription bill. Page 16.
David Franklin Houston, member of Wilson's cabinet, dies. Page 25.

WAR SITUATION.
British planes and guns repel four air attacks on London. Page 1.
Plans for formation of Jewish army to join war disclosed. Page 1.
British air force describes first devastating attack on Munich. Page 4.
Britain reports 1,967 German planes downed in year. Page 5.
Germans redouble effort to win in air as days shorten. Page 5.
Rumania faces threat of Nazi occupation over outbursts. Page 6.
British blast Italian port in Eritrea during day long air raids. Page 7.

FOREIGN.
Gatti-Casazza, opera impresario, dies in Italy. Page 25.

LOCAL.
Johnson seeks to link Skidmore to ownership of gambling places. Page 1.
Ex-convict goes on 3 day spree; his car kills boy. Page 3.
Warren A. Lamson, La Salle street broker, dies unexpectedly. Page 3.
Judge Fardy inducted as chief justice of Criminal court. Page 3.
Halleck labels New Deal administration as incompetent. Page 9.
Air line pilot, novice at sailplaning, wins glider contest. Page 14.
War mongers blasted at three Labor day rallies. Page 15.
Homebound holiday cars jam highways leading to city Page 16.
Deaths and obituaries. Page 25.

WASHINGTON.
Martin demands Hatch act quiz on Roosevelt's Tennessee trip. Page 1.
Views in Wallace's 1936 book contrasted with his 1940 speech. Page 10.

SPORTS.
War Plumage wins handicap; Kayak II. last. Page 21.
Sox beat Tigers, 2 to 1 and 4 to 0; Rigney pitches two-hit game. Page 21.
Cubs lose to Pirates, 5-2; then win, 7-1. Page 21.
Byron Nelson beats Sam Snead for P. G. A. title. Page 21.
Yankees climb into second place; Indians lose two. Page 21.
Bees win, 7 to 6, over Dodgers; then lose, 6 to 2. Page 22.
Reds vanquish Cards, 2 to 1; lose second, 7 to 4. Page 22.

EDITORIALS.
The Second Year; "Unwise, Unpatriotic"; Why La Guardia was Appointed; Gold Still Comes; South Carolina Votes Dry. Page 12.

FEATURES.
Radio programs. Page 15.
Crossword puzzle. Page 16.
News of society. Page 17.
Front Views and Profiles. Page 17.
Movie review. Page 18.
Looking at Hollywood. Page 19.
Day by Day on the Farm. Page 25.

COMMERCE AND FINANCE.
La Salle National bank seeks 50 per cent stock increase. Page 26.
Public utility and stockyards companies have larger income. Page 26.
Defense commission predicts vast increase in plane output. Page 26.
Draft of unified Chicago traction plan nearly ready. Page 26.
Aircraft firm delays expansion because of "dictator" bill. Page 26.
Want ad index. Page 27.

BRITISH PLANES AND GUNS REPEL FOUR ASSAULTS

700 Hitler Machines in Daylight Attack.

(Map on page 4.)

LONDON, Sept. 3, Tuesday (AP).—The German air force held London under a 4 hour and 21 minute alarm until early today after three futile attempts by four motored "flying barns" and swarming fighter escorts to penetrate the iron ring of the capital's defenses during Monday.

The overnight alarm, from 10:35 p. m. Monday to 2:55 a. m. today, was London's 36th of the war. Comparatively little activity was seen or heard in the London area, but the Nazis fanned out in raids over all of England.

The raiders struck at the Midlands for the 11th successive night, one bomb killing several persons in a direct hit on an air raid shelter.

300 Planes in One Raid.

It was estimated the Nazis hurled about 700 planes against Britain in three attempts during the day to bring destruction upon London. An air ministry bulletin said 300 bombers and fighters were used in the last daylight attack.

The air ministry announced that "during the night enemy activity was widespread, but reports indicate general damage was slight." Continuing it said, "towns in the Midlands appear to have been the main objectives of the raiders, but little damage was done by the few bombs dropped. A few bombs also were dropped on the outskirts of London, and on three south coast towns."

The Germans, while seeking to hold London under air siege, apparently concentrated more on airdromes and aviation plants in an attempt to knock out the royal air force as an essential preliminary to invasion.

Scan Sea with New Vigilance.

With less than three weeks remaining before the customary onset of bad weather, the British fought back the air raiders and scanned the seas with new vigilance.

They continued, too, their nightly bomber excursions deep into German territory and struck repeated new blows at the German bases around Boulogne, France, historic spot from which Caesar launched his invasion of Britain nearly 2,000 years ago.

[The British also countered with raids against German and Italian objectives from the North sea to the Lombardy plains. Details on page 4.]

No Alarm for One Raid.

The German daylight raids directed at London were turned back—once without even an alarm being sounded—by the teamwork of British air force fighters and antiaircraft gunners.

The four motored 40 passenger "flying barns," which were hurled at

Junkers 90 transport plane of the type identified as having taken part in attack on England yesterday.

Britain, are known as Junkers 90's, the large military planes used by the Nazi as troop transports in Norway. However, the British said there was no evidence they were on such service over England. Rather, they suggested, other types of German bombers are becoming scarcer.

3 Bombers Downed.

The fighter planes darted out of a blinding sun and battered and smashed the closely packed waves of German invaders. Bombs were dropped in the metropolitan area, but antiaircraft fire kept the Nazis from the heart of London, and aircraft guns shot down three Nazi bombers—within two minutes—over the outskirts of the city late in the day.

The huge Junkers bombers were used in the first attack, which caused an alarm of 46 minutes in London.

Late last night the air ministry said 42 German planes had been shot down to 13 for the British.

[In Berlin German sources said 86 British planes were destroyed at a cost of 83 German planes.]

MARTIN DEMANDS HATCH QUIZ ON PRESIDENT'S TRIP

BY WILLIAM STRAND.
[Chicago Tribune Press Service.]

Washington, D. C., Sept. 2.—Replying to President Roosevelt's "nonpolitical" dedication of the Tennessee Valley authority's new Chickamauga dam near Chattanooga, Representative Joseph W. Martin Jr. of Massachusetts, chairman of the Republican national committee, today demanded a congressional investigation to determine whether Mr. Roosevelt's campaign expenditures are being paid out of the United States treasury in evasion of the Hatch clean politics act.

Chairman Martin also served notice on the Democratic party that the G. O. P. will demand for its Presidential nominee, Wendell L. Willkie, an equal amount of free radio time as that provided for the President's address.

"At last Mr. Roosevelt has abandoned his pretense of aloof statesmanship and has decided that it has become necessary for him openly to participate in this year's Presidential campaign," Chairman Martin said.

Debate Challenge Stands.

"Mr. Roosevelt apparently realizes that Ed Flynn, Harold Ickes, and Harry Hopkins are not equal to the job of combatting Wendell Willkie, and that his strategy of making national defense inspections as a means of campaigning has fooled nobody. So he has, at least for today, laid aside the pretense of statesmanship and mounted the political rostrum.

"We welcome joyously this decision on the part of the President because we believe the people of our country have a right to hear the issues of this campaign thoroly discussed—not by seconds, but by the two candidates for President. Wendell Willkie's challenge to debate these issues with Mr. Roosevelt face to face still stands and now there seems to be no good reason why it should not be accepted since the President today publicly donned his political clothes."

Willkie's Pledge Cited.

However, Martin continued, the political nature of Mr. Roosevelt's speech raises the question of who paid for the "excursion" to Tennessee, the tressury or the Democratic national committee.

"If the sizable items of the expense of a campaign train are charged to the United States treasury, then the Democrats have found a way not only to evade the Hatch act but also to force every taxpayer to contribute to their campaign expenses," the chairman asserted.

"This is a matter which merits the immediate attention of Senator [Guy M.] Gillette's committee for the investigation of campaign expenditures. Senator Gillette and his associates immediately should ascertain whether the cost of Mr. Roosevelt's political sally into the Tennessee valley is being paid out of public money.

Raises Radio Question.

"If the radio time used by Mr. Roosevelt today was given to him free—as I understand it was—then the Republican national committee demands that equal radio facilities be made available to Wendell Willkie without cost. There is no doubt whatever that Mr. Roosevelt used the radio facilities provided for him to make a political speech. The law forbids discrimination by radio networks and stations between candidates for the same office."

THE WEATHER

TUESDAY, SEPTEMBER 3, 1940.

Sunrise, 6:18; sunset, 7:21. Moon sets at 8:13 p. m. Jupiter, Saturn, and Venus are morning stars.

CHICAGO AND VICINITY: Fair and warmer Tuesday with gentle winds mostly southeasterly; Wednesday increasing cloudiness and warmer.

ILLINOIS: Fair and warmer Tuesday except unsettled extreme south; generally fair and warmer Wednesday.

TEMPERATURES IN CHICAGO

For 24 hours ended 2 a. m. Sept. 3:

3 a.m.	59	9 a.m.	63	3 p.m.	*70
4 a.m.	58	10 a.m.	66	4 p.m.	68
5 a.m.	†57	11 a.m.	68	5 p.m.	68
6 a.m.	57	Noon	69	6 p.m.	68
7 a.m.	58	1 p.m.	68	7 p.m.	67
8 a.m.	60	2 p.m.	‡68	8 p.m.	68

9 p.m.	68	10 p.m.	68
11 p.m.	‡6	Midn't.	67
1 a.m.	67	2 a.m.	67

*Highest. †Lowest. ‡Unofficial, 8 p.m.-2 a.m.

For 24 hours ended 7:30 p. m. Sept. 2:

Mean temperature, 64 degrees; normal, 69 degrees; September deficiency, 12 degrees; deficiency since Jan. 1, 370 degrees.

Precipitation, none; total since Sept. 1, trace; September deficiency, .18 of an inch; total since Jan. 1, 19.43 inches; deficiency since Jan. 1, 3.56 inches.

Relative humidity, 7:30 a. m., 92; 7:30 p. m., 82.

Highest wind velocity, 10 miles an hour from the east at 12:45 p. m.

Ragweed pollen count, 83 granules per cubic yard for 24 hours ended 8 p. m. Sept. 2.

[Detailed weather report on page 27.]

PRESIDENT RINGS ALARM OF FEAR IN PARK SPEECH

Indicates He Alone Can Avoid Perils.

BY WILLARD EDWARDS.
[Chicago Tribune Press Service.]

Knoxville, Tenn., Sept. 2.—Standing where his eyes could sweep the misty green heights of the Great Smoky mountains of Tennessee, President Roosevelt today sounded the theme upon which he stakes his bid for the first third term in American history.

That theme was fear—fear of the consequences if he is not returned to office to continue the program of national defense. He spoke in ominous tones of an invader at the door, warned grimly of enemies at home, accused the American people of growing soft, and called for a return of the spirit of the frontiersmen.

He used his surroundings to summon up comparisons between the dangers which faced the American pioneer of a century and a half ago and the American citizen today. The latter faces perils far more deadly than the frontiersman had to face, he declared.

Speeches Called Nonpolitical.

This speech, at which he dedicated the new Great Smoky Mountain National park and an earlier one at Chickamauga dam, near Chattanooga, were ostensibly "nonpolitical." The President did not state specifically that he was the sole person capable of fighting off the dangers that menace the nation.

But the candidate for a third term was there in practically every sentence uttered. Speaking of his defense program and conscription, he declared it was not a change from "the American way of life" [a favorite Willkie phrase] to advocate or legislate "a greater and speedier preparedness." Nor will social improvements be abandoned in preparing for national defense, he asserted.

Sharp Emphasis on Pronoun.

"We need not swap the gain of better living for the gain of better defense," he shouted. "I propose to retain the one and gain the other!" There was sharp emphasis under the pronoun.

"The earth has been so shrunk by the airplane and the radio that Europe is closer to America today than was one side of these mountains to the other when the pioneers toiled thru the primeval forests," he asserted again. "The arrow, the tomahawk, and the scalping knife have been replaced by the airplane, the bomb, the tank, and the machine gun. Their threat is as close to us today as was the threat to the frontiersman when hostile Indians were lurking in the other side of the gap."

The President spoke at times as if an invading fleet were off American shores and bombing planes were about to launch an attack.

Urges Preparedness Now.

"The greatest attack that has ever been launched against freedom of the individual is nearer the Americas than ever before," he asserted, solemnly. "To meet that attack we must prepare beforehand—for preparing later may and probably would be too late."

Lifting his eyes to the hills, he warned that "destruction" was at hand "if the spirit of God is not in us and if we will not prepare to give all that we have and all that we are to preserve Christian civilization in our own land."

He spoke of an enemy at home—"the mean and petty spirit that mocks at ideals, sneers at sacrifice, and pretends the American people can live by bread alone."

Warns of Danger Without.

But the second danger is from without, he continued. He hoped, for example, that the park he was dedicating, would not in a hundred years "be in the hands of some strange kind of government puppet subject to an overseas landlord."

"We are free today," he concluded. "If we join together now men, women, and children and face the common menace as a united people, we shall be free tomorrow."

In his earlier speech at Chickamauga dam, Mr. Roosevelt defended the Tennessee Valley authority experiment. He noted with sorrow that

many people had put a "misplaced emphasis" upon the government's objectives in the valley. The TVA would be worth 100 million dollars a year to the people of the watershed, he asserted, and its cost no more than half a billion dollars. [He departed from his text to note that these figures were several years old.]

The President was en route tonight to South Charleston, W. Va., where tomorrow morning he will inspect a naval ordnance plant. He is expected back at the White House late Tuesday night, but will stay there only two or three days before returning to his mother's summer home on the Hudson river at Hyde Park, N. Y.

THE PARK SPEECH

New Found Gap, Tennessee-North Carolina border, Sept. 2 [Special].—President Roosevelt began his speech at the dedication of Great Smoky National park here today with a compliment to the states of Tennessee and North Carolina for their cooperation in establishing the park. He mentioned national parks elsewhere in the nation which soon will be dedicated. Then he continued:

"The old frontier, that put the hard fibre in the American spirit and the long muscles on the American back, lives and will live in these untamed mountains to give future generations a sense of the land from which their forefathers hewed their homes.

"The hewing was hard. The dangers were many. The rifle could never be far from the ax. The pioneers stood on their own feet, shot their own game, and fought off their own enemies. In time of accident or misfortune, they helped each other. In time of Indian attack, they stood by each other.

"Today we no longer face Indians and hard and lonely struggles with nature—and also—we have grown soft in many ways.

"If we are to survive, we cannot be soft in a world in which there are dangers that threaten Americans—dangers far more deadly than were those the frontiersmen had to face.

"The earth has been so shrunk by the airplane and the radio that Europe is closer to America today than was one side of these mountains to the other when the pioneers toiled thru the primeval forest. The arrow, the tomahawk, and the scalping knife have been replaced by the airplane, the bomb, the tank, and the machine gun.

Explains Conscription Move.

"Therefore, to meet the threat—to ward off these dangers—the congress and I are establishing by law the obligation inherent in our citizenship to serve our forces for defense thru training in many capacities.

"It is not in every case easy or pleasant to ask men of the nation to leave their homes and women of the nation to give their men to the service of the nation. But the men and women of America have never held back even when it has meant personal sacrifice on their part if it is sacrifice for the common good.

"The greatest attack that has ever been launched against freedom of the individual is nearer the Americas than ever before.

"We must prepare in a thousand ways. Men are not enough. They must have arms. They must learn how to use those arms. They must have skilled leaders—who must be trained. New bases must be established to enable our fleet to defend our shores. Men and women must be taught to create the supplies that we need. And we must counter the agents of the dictators within our country.

Says Liberty Is in Danger.

"There is, moreover, another enemy at home. That enemy is the mean and petty spirit that mocks at ideals, sneers at sacrifice, and pretends the American people can live by bread alone. If the spirit of God is not in us and if we will not prepare to give all that we have and all that we are to preserve Christian civilization in our own land, we shall go to destruction.

"It is good and right that we should conserve these mountain heights of the old frontier for the benefit of the American people. But in this hour we have to safeguard a greater thing: the right of the people of this country to live as free men."

The President then said that both public and government had in recent years become concerned over the waste of natural resources which had occurred in the days of the country's expansion and said that conservation now had become an accepted principle.

Danger from Without.

"But there is a second danger—a danger from without. I hope, for example, that 100 years from now the Great Smoky National park will still belong in practice, as well as in theory, to the people of a free nation," he continued.

"It is not a change from the American way of life to advocate or legislate a greater and a speedier preparedness. It is a positive protection to the American way of life. We know that in the process of preparing against danger we shall not have to abandon and we will not abandon the great social improvements that have come to the American people in these later years. We need not swap the gain of better living for the gain of better defense. I propose to retain the one and gain the other.

Unity for Defense.

"In hours of peril the frontiersmen, whatever their personal likes and dislikes, whatever their personal differences of opinion, gathered together in absolute unity for defense. We, in this hour, must have absolute national unity for total defense.

"What shall we be defending? The good earth of this land, our homes, our families—and far more. We shall be defending a way of life which has given more freedom to the soul and body of man than ever has been realized in the world before, a way of life that has let men scale whatever heights they could scale without hurting their fellows, a way of life that has let men hold up their heads and admit no master but God.

"That way of life is menaced. We can meet the threat. We can meet it in the old frontier way. We can forge our weapons, train ourselves to shoot, meet fire with fire, and with the courage and the unity of the frontiersmen.

"It is our pride that in our country men are free to differ with each other and with their government, and to follow their own thoughts and express them. We believe that the only whole man is a free man. And we believe that in the face of danger, the old spirit of the frontiersmen which is in our blood, will give us the courage and unity that we must have.

"We need that spirit in this hour. We need a conviction, felt deep in us all, that there are no divisions among us. We are all members of the same body. We are all Americans.

"The winds that blow thru the wide sky in these mountains—the winds that sweep from Canada to Mexico, from the Pacific to the Atlantic—have always blown on free men. We are free today. If we join together now—men, women, and children—and face the common menace as a united people, we shall be free tomorrow.

"To the free people of America I dedicate this park."

Dedicates Dam

(Story starts on page 1.)

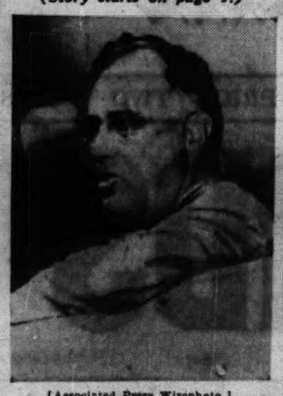

[Associated Press Wirephoto.]

President Roosevelt speaking from his auto yesterday near Chattanooga, Tenn., as he dedicated Chickamauga dam.

MEXICANS READY TO REVOLT, SAYS ALMAZAN IN N. Y.

New York, Sept. 2 (AP).—Gen. Juan Andreu Almazan, independent candidate in the recent Mexican Presidential election, today said "the people of Mexico are sick of racketeer government—sick to the point of revolt with or without my leadership." He declared that "at the heart of Mexican unrest lies the conviction, firmly held by every Mexican man and woman, that the recent presidential election was a farce and a fraud."

The people, he said, "did vote for the entire Almazan ticket, forcing the administration gang to announce Gen. Manuel Avila Camacho's victory without counting the ballots. Mexicans are not in doubt as to the reason for this brazen fraud. The gangsters surrounding [President] Lazaro Cardenas did not dare run the risk of an honest president, who would examine the books and institute prosecution for the return of stolen money and punishment for the thieves."

Almazan did not elaborate on what steps he would take if there were an uprising in Mexico, but said, "at the proper time I will return to Mexico and claim the high office to which I am entitled by an overwhelming vote of the people."

CLIPPER FLYING TYPHOID SERUM TO 'FREE' FRANCE

New York, Sept. 2 [Special].—The Yankee Clipper of Pan-American Airways carried 221 pounds of typhoid serum when it took off today for Lisbon. Enough to immunize 8,000 persons, the serum is to be used to combat typhoid fever which is reported spreading thru unoccupied France.

An American Red Cross official said the organization had received requests from its agents in France for enough to immunize 24,000. Today's shipment was the first of three that will be shipped by the Red Cross.

Also aboard the Clipper were 150 pounds of cod liver oil and enough iodine crystals to make 2,000 pounds of iodine. Roland Gadola, returning home after acting as secretary for the French purchasing commission, said malnutrition also was a serious problem in unoccupied France. He said the cod liver oil would temporarily be enough for 5,000 French children.

Acting Mayor Slain While Robbing Town's Tax Office

HAVANA, Sept. 2.—Domingo Carlos Ramos, acting mayor of Guanabacoa, across the bay from Havana, was shot and killed today in a gun battle with military authorities as he was trying to rob the tax collecting office of the town, the police reported. A companion, Daniel Garcia Lierena, was arrested and police said he confessed planning the robbery.

TVA IS PRAISED BY ROOSEVELT AS ACHIEVEMENT

Hails Project as an Aid to National Defense.

Chattanooga, Tenn., Sept. 2 [Special].—President Roosevelt opened his speech at Chickamauga dam here today with a comparison of the scene before the Tennessee valley project was started and the changes wrought by the erecting of the series of dams in the TVA system, of which Chickamauga dam is one. He took cognizance that it was Labor day with a tribute to the workers who had been engaged on the construction of the project. There had been no serious interruptions of work and the completed structures were a monument to their labors, he said.

"The only note of sorrow that can properly be sounded on a great day like this lies in the misplaced emphasis which so many people have put on the objectives of the government in building up this great Tennesee valley project," he continued. "It was at a press conference, which I held at Warm Springs, Ga., in January, 1933, after visiting the valley with that splendid fighting American, Senator George Norris of Nebraska, that I put his vision and mine into words."

Mr. Roosevelt asserted he had observed the effects of floods in the Tennessee river watershed.

Asks Figures on Losses.

"Being of a practical turn of mind, I asked for figures relating to losses and figures to show the cost of stopping these losses," he said.

"My memory is that the engineers told me that from floods alone the average annual damage in the Tennessee valley was about 25 million dollars; that the top soil carried to the sea by annual floods averaged another 25 million dollars' worth, that better farming and forestry could produce at least 25 million dollars a year more, and, finally, that a saving of 25 million dollars could be made by providing for and insisting on cheaper electric rates and a wider distribution of power.

Figures Cost of Construction.

"On the other side of the ledger—the cost side—we would have to figure on a total final investment of about 500 million dollars, including, of course, the taxes and amortization of the amount spent through a series of years—and including, incidentally, no watered stock.

"This total sum of dollars was to be spent for three major benefits.

"The first related to the control of the water for better navigation, for the building of lakes, for the prevention of erosion and for the development of power.

"The second objective we had was the building back of soil fertility thru research into phosphate fertilizers, the use of nitrate plant life and the diversification of crops, and the reforesting of millions of acres of land.

"The third objective was to improve the social and economic life of these citizens with their coöperation—to plan with them for a greater diversification of human effort, to make a richer farm life, to add new industries, to give employment, and to bring a larger return in cash each year to the average of our families."

The people of the vast area affected by the TVA project have cooperated, the President said, and this without compulsion.

"There were and are those who maintain that the development of this enterprise that lies largely in this state is not a proper activity of government," he continued. "As for me, I glory in it as one of the great social and economic achievement of the United States.

Importance of Defense.

"Today we are facing a time of peril unmatched in the history of the nations of all the world. And because we are undertaking the total defense of our nation, the Tennessee valley region has assumed, in addition to its own domestic betterment, its share of responsibility of national defense.

"We understand now what we did not understand in 1917 and 1918—that the building up of army and navy equipment and the training of men to use it ought not to result in a waste of our natural resources, and at the same time ought not to break down the gains of labor or the maintenance of living wages.

"We are seeking the preparedness of America, not against the threat of war or conquest alone, but in order that preparedness be built to assure American peace that rests on the well-being of the American people.

"Let us, therefore, today dedicate this dam and these lakes to the benefit of all the people, the prosperity they have stimulated, the faith they have justified, the hope they have inspired, the hearts that they encourage—the total defense of the United States of America."

Flee from Prison

(Story on page 1.)

Broken line indicates route of flight of some of the convicts who escaped from Arkansas prison farm yesterday.

Youth Shot, 5 Captured as Prison Break Is Foiled

Chillicothe, O., Sept. 2 (AP).—William Glenn Sullivan, 18 years old of Chattanooga, Tenn., was shot and wounded critically tonight during what Warden F. Lovell Bixby said was a futile attempt by six inmates to escape the United States reformatory. Sullivan is serving a term for auto theft. Bixby said the youths, all between 18 and 20 years of age, broke from a column while returning from an institution theater. Five cleared the walls but were rounded up within 10 minutes.

Bomb Explodes in Crowded Air Raid Shelter in Belfast

BELFAST, Northern Ireland, Sept. 2 (AP).—A small, crudely fashioned bomb exploded in a crowded public air raid shelter in the center of Belfast tonight, sending out thick clouds of smoke but causing no injuries.

SPANISH
FRENCH GERMAN ITALIAN RUSSIAN SWEDISH PORTUGUESE ANY LANGUAGE
Enroll Now for Fall Classes
Private or Class Lessons — Day or Evening — Native Teachers
BERLITZ SCHOOL OF LANGUAGES
30 N. Michigan Ave. at Washington. FRA. 4341

The Costume Bootery of
O'CONNOR & GOLDBERG
AT 23 MADISON, EAST

You're going to look beyond the exquisite detailing of these lovely, new Urbanites of black and brown suede! Your interest will be centered upon those heels of medium height. And you can thank James Kean (that eminent young designer) . . . for his ingenuity in creating dressy shoes with heels that make walking an exhilarating event!

$12.75

O-G charge accounts are easily and quickly opened in any O-G Store . . . or by telephone or mail

NEW DAMON HI-BOW
$7
One of 5 modern glasses, fitted, complete at $7.

These beautifully engraved modern glasses—specially shaped and designed to your features—fitted complete with finest toric lenses for near or far vision—give you the utmost in style and comfort—at about half what is usually charged for these fine quality glasses.

OTHER STYLES AS LOW AS $5

Schulte
Open Evenings Until 9 P. M.
COME FOR SIGHT TEST AND ADVICE, THERE IS NO CHARGE
139 S. State
136 N. State
17 W. Madison
133 W. Madison

Prize-winning Setters are bred from selected stock.
Fleischmann's Gin is distilled from selected grain.
Fleischmann's Gin
A PEDIGREED GIN FOR PRIZE-WINNING DRINKS
Distilled from American Grain. 90 Proof.
Copyright 1940, The Fleischmann Distilling Corporation, Peekskill, N. Y.

[ADVERTISEMENT]
New Powder Dries Up Athlete's Foot
Here's welcome news for sufferers of Athlete's Foot. Recent discoveries show the tiny funguses that cause this condition to thrive on moisture. Thousands are already using a new powder known as K-4, containing drugs that kill all four kinds of funguses that cause Athlete's Foot, yet it is absolutely harmless to use. If you suffer from Athlete's Foot, Ringworm or other fungus skin disease, get K-4 from your druggist today. It must satisfy you or your money back. For sale and recommended by Walgreen's, Liggett's, Stineway's, Service, and all good drug stores.

[ADVERTISEMENT]
Rheumatic Happy; Relieves Pain Quick
Thousands who suffered from the torturing pains of rheumatism, sciatica, lumbago, neuralgia and sacroiliac—are certainly happy over their discovery of NURITO. Now they have found a quick-acting formula which speedily relieves these exhausting muscular aches and pains. NURITO is trustworthy and dependable—contains no opiates. If you want to feel again the joy of relief from pain—so you can work in peace and sleep in comfort—be wise and try NURITO under this ironclad guarantee. If the very first three doses do not relieve that cruel pain to your satisfaction—your money will be refunded. Don't suffer. Ask your druggist today for NURITO on this guarantee.

Advertise in the Tribune

AT THE HUB
CHICAGO STORE HOURS TODAY 8 A.M. TO 9 P.M.
GO "CHICAGOAN"!
NEW FALL OXFORDS
$6
First Floor

Sturdy Norwegian leathers and plump double sole distinguish the new "Chicagoan" model sketched. In bootmaker's antique tan or in black. One of many distinctive new fall models.

THE HUB
Henry C. Lytton & Sons
State and Jackson CHICAGO • EVANSTON • OAK PARK • GARY

THE STORE FOR MEN
MARSHALL FIELD & COMPANY
Washington and Wabash
Store Hours: 9 a.m. to 5:30 p.m.

HUNTERS!
ARE YOU SET FOR THE DOVE SEASON?
Make sure of your daily limit with
FIELD'S HUNTING EQUIPMENT
• Guns • Ammunition
• Hunters' Clothing
Improve your shooting with a Field-fitted gun
At Field's, when you select a gun, an expert gunsmith will help you make your choice, if you so desire . . . then adjust the comb, stock and butt to your individual physical requirements. The result: a gun that is in reality custom-fitted for you alone.
The Gun and Tackle Shop
Fifth Floor
THE STORE FOR MEN

ENTIRE STORE OPEN FROM 9 A. M. TO 9 P. M.

BRUCEWOOD
• FUR COATS
of rich sable-blended muskrat at
$145
The season's most wanted fur—$145 couldn't begin to touch these gorgeous coats—if it weren't for our great September value drive
Two other great value groups at
$175 $199
5TH FLOOR
Convenient 'Credit—Guaranteed Satisfaction
Maurice L. Rothschild
State at Jackson

THE NEIGHBORS — By George Clark

"There's plenty more corn, Mr. Dibby. Dorothy never eats any when she has a friend to dinner."

FOR ONE MORE WEEK—THRO

Bishop's

AUGUST SALE

For Our 80th Anniversary We Offer the Best Values as Chicago's Leading Furrier

Perhaps you've been away—so we're extending this great August value event! Never have fur coat styles been so suavely flattering—or the pelt ries so exquisitely rich in beauty. All of traditional Bishop quality!

$145

Dyed Skunk Greatcoat • Natural Siberian Squirrel • Black dyed Karakul • Black dyed Persian Lamb Paw • Grey Persian Lamb Paw • Mink Blended Muskrat • Golden Muskrat • Natural Grey Chinese Kid

$165

Hudson Seal dyed Muskrat • Black dyed Persian Lamb Paw • Cross dyed Red Fox • Natural Red Fox Coat

$195

Hudson Seal dyed Muskrat • Tipped Skunk • Black dyed Persian Lamb • Grey Krimmer • Let-Out Raccoon • Black dyed Persian Lamb Paw • Sable Blended Muskrat

$245

Baum Marten dyed Skunk • Hudson Seal dyed Muskrat • Black dyed Persian Lamb • Natural Brown Persian Lamb • Safari dyed Alaska Seal • Black dyed Alaska Seal

Model illustrated—Sable blended Muskrat in a smartly youthful new silhouette $159

$295

Tipped Skunk • Natural Skunk • Hudson Seal dyed Muskrat • Black dyed Karakul • Black dyed Persian Lamb • Grey Persian Lamb • Fisher Blended Raccoon • Mink Tail • Mink Paw • Mink dyed China Mink

Sizes 14 to 50 in most furs

Summer Prices on Repairing and Remodeling

Est. 1880 A. Bishop & Co.

Men's Hats and Ties Women's Furs

Deposit or Budget Cold Storage Free Till Fall

RANDOLPH AT WABASH—Southeast Corner Entrances on Both Streets

Daylight Air-Cooled Showroom

Chicago Evanston Oak Park

at WIEBOLDT'S

$54.50 Remington Portable Typewriter

$39.50

A brand new 1940 model with the new educational keyboard that actually can be used to type seven modern languages!

To our knowledge a model never before offered at $39.50.

$54.50 Underwood Portable $39.50

Universal model with standard keyboard and a smart black crackle finish. A brand new 1940 model.

$64.50 Remington Portable $44.98

The Remington De Luxe Speed Writer. 1940 model with the latest style keyboard designed for speedy typing.

Small Down Payment—Balance Easy Terms on All Typewriters

Double Purpose Zip Case $1.98

For students or business men. A simple twist makes it either a loose leaf note book or underarm portfolio or both. Genuine walrus grain cowhide.

AFTER LABOR DAY

SALE!

EXCLUSIVE CLOTHES

LAST REDUCTIONS

$8 $12 $16 $20

Originally $45 to $195

POWELL Inc.

700 NORTH MICHIGAN AVE.

Shop Comfortably in Brand New Air Conditioning

WANT A FURNISHED APARTMENT?

See the Furnished Apartments-to-Rent columns in the CHICAGO TRIBUNE WANT AD SECTION

EX-CONVICT GOES ON 3 DAY SPREE; CAR KILLS BOY, 16

In a Haze for Hours After Fatal Accident.

(Picture on back page.)

A drunken ex-convict in a speeding car wound up a three day spree yesterday by killing a high school boy and critically injuring a girl. His car smashed into a group of eight youths as they bicycled along Marine drive, bound for a wiener roast. The death car then hit two other autos, overturning the second, before it was halted by a police squad. Police were unable to sober up the driver enough for a coherent statement until more than eight hours after the accident.

The dead youth was William Duclos, 16 years old, a Carl Schurz High school junior, of 1734 Roscoe street. The injured girl is Miss Kathe Zoder, 16, of 1717 Henderson street, who attends Lake View High school. A third member of the party of eight was grazed by the weaving car but unhurt. She is Miss Margaret Korngiebel, 16, of 1726 School street.

Drives $55 Car.

The death driver is Erwin Boeglin, 34, of 3901 Sheridan road, a trucker for a candy company, who was driving a 1930 model car which he bought two weeks ago for $55. Witnesses said he was going about 35 or 40 miles an hour. The speed limit in the 4100 block on Marine drive is 25.

Miss Korngiebel said she first realized her danger when the car turned into Marine drive from Irving Park road and brushed the handlebars of her bike as it passed. She said it then struck the bicycle on which Duclos was riding, throwing him and Miss Zoder to the street. The injured girl was on the frame of Duclos' bike.

A moment later Boeglin's auto crashed into the rear of a car driven by Edmund Sullivan, 757 Montrose avenue, then swerved west into Buena avenue, hitting and overturning a parked car in front of 716 Buena. Here Boeglin stopped and was arrested by Policemen Roy Coutrie, John McNellis, and Oscar Hanson.

In Alcholic Haze, Says Hanson.

Hanson said Boeglin was in an alcoholic haze so thick he didn't even know he was being arrested. An empty whisky bottle was on the seat beside him.

The accident happened at 2:45 p. m. It was not until about 10:30 that Boeglin's brain had cleared enough to permit questioning him. By this time, thru his fingerprints, police had learned that he was paroled from the Pontiac reformatory in Nov., 1929, after serving two years on a robbery charge, and that he was fined for disorderly conduct in 1938.

Boeglin admitted that he had a police record. He said he was married and divorced, and that he had a son, 7 years old, whom he had last seen Thursday as he drove past his former wife's home.

Tells of Drinking Spree.

He said he finished work at 1 a. m. Saturday morning with the intention of going fishing with friends later in the day. Instead, he said, he got up and went to a tavern near Broadway and Irving Park road, where he got drunk. He went to bed drunk Saturday night, he said, and got drunk again when he got up Sunday morning.

Sunday night, he said, he bought a half pint of whisky, which he drank before leaving home yesterday morning and going again to the tavern on Broadway. There he stayed, drinking 12 or 15 Mickey Mouses, a whisky drink, he said. Boeglin told police he could not remember leaving the tavern and didn't remember being on Marine drive, altho he did have a faint recollection of an overturned car.

"Don't you know you hit some kids and killed one?" a policeman asked suddenly.

Boeglin began to tremble.

"Then it's manslaughter this time," he said.

The inquest will be today.

One Dead; 11 Injured.

A small boy's interest in a passing train cost him his life yesterday and resulted in injury to 11 other persons in a three car crash at Funk's Grove, near Bloomington. The boy, Joseph Lopeparo, 2½, was riding with his parents, Mr. and Mrs. Joseph Lopeparo, 1117 Chestnut street, when he called to his father to look at a train running parallel to the highway. Lopeparo turned his head, swerved into the left hand lane, struck another car, then glanced back into his own lane and struck another.

An unidentified man was killed by a truck at 16th and Canal streets last night. Joseph Forbes, 32 years old, 4401 South Union avenue, the truck driver, was held by Maxwell street police.

Illinois led all other states in traffic deaths over the three day week-end, with a total of 27, according to a survey by the Associated Press. New York reported 24 deaths, Ohio 20, and Michigan 17. The total killed in traffic thruout the nation for the holiday period was 281. This was well below the 375 which the National Safety council said might have been expected for such a period.

Up to 4 p. m. yesterday, 559 persons had been killed in automobile accidents in Cook county since Jan. 1. Of these, 412 were killed in Chicago, where 15,492 were injured in the same period.

Cyclist Killed by Wild Driver

(Story in adjoining column.)

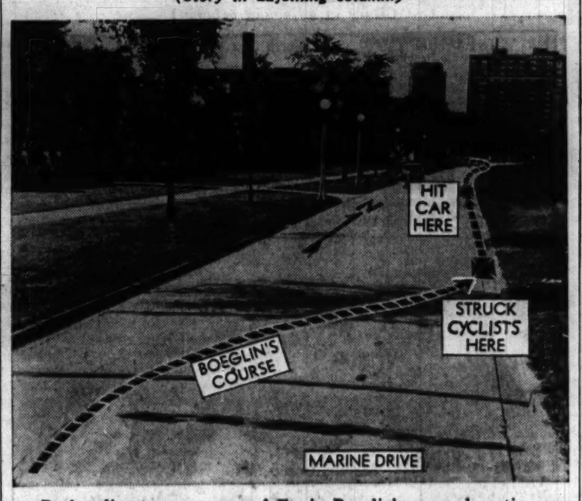

Broken line traces course of Erwin Boeglin's car and captions explain where he hit bicycle party, then struck another auto from rear and drove on until he rammed a parked car and was arrested.

Four of the bicycle party who escaped when one companion was killed and another injured by car. Left to right: Martin Schwiestal, 15, of 1724 School street; Margaret Korngiebel, 16, of 1726 School street; Frank Mueller, 17, of 1752 Roscoe street, and John Hilgert, 17, of 1736 Roscoe street.

[TRIBUNE Photos.]

William Duclos, 16, who was killed by Boeglin's car, and Miss Kathe Zoder, 16, who was injured.

WARREN LAMSON, BROKER, 58, DIES OF HEART ATTACK

End Comes Suddenly in Presbyterian Hospital.

Warren A. Lamson, president of Lamson Brothers and company, grain and security brokers, with offices at 141 West Jackson street, died suddenly last evening in the Presbyterian hospital.

Warren Lamson.

Hospital attachés said death apparently was caused by a coronary occlusion.

Mr. Lamson had suffered a heart attack yesterday morning while in his home at 940 Sheridan road, Winnetka. His physician, Dr. Stuyvesant Butler, 714 Park Lane, Winnetka, was called. Mr. Lamson recovered quickly from this attack and was driven to the hospital yesterday afternoon. A second attack, a few hours later, was fatal.

Prominent in La Salle Street.

Mr. Lamson, who was 58 years old, was a prominent figure in La Salle street. He was a member of the board of governors of the Chicago Stock exchange and a member of the executive committee of the exchange at the time of his death. Two years ago he was chairman of the executive committee. He had served continuously as a governor of the Chicago exchange since 1906 and had been a member of the New York Stock exchange since 1917.

Lamson Brothers and company is one of the largest securities and commodities brokerage concerns in the country. The company has 26 branches thruout the country. It was established in 1874 by Mr. Lamson's father, Lorenzo J., and an uncle, S. Warren Lamson.

Active in Philanthropic Work.

Mr. Lamson had been active in philanthropic work in Chicago for many years. In 1928 he was elected president of the United Charities, serving in that capacity until 1931.

In 1937 he was one of five Chicago stock brokers who sued to restrain the county assessor from assessing as personal property their seats on the New York Stock exchange.

Survivors are his widow, Marguerite Pratt Lamson, and three daughters, Mrs. Warner M. Washburn of Highland Park, Mrs. Richard Searles of Winnetka, and Mrs. Henry E. Hebbin of San Francisco, Cal. Funeral arrangements are pending.

RETIRED BLACKSMITH DIES.

Marshall, Mich., Sept. 3 [Special].—Edwin C. Bowen, 86 years old, retired blacksmith, died today at his home here.

FINE CLOTHES *for* MEN

Special...

TO MAKE WAY FOR OUR FALL STOCK WE OFFER ALL BROKEN LINES OF OUR $3.50 TO $5.00

SHIRTS $2.55

3 *for* $7.50

New and distinctive patterns in obviously high grade fabrics, make these shirts exceptional at $2.55

HOSE Fine imported French lisle and English wool...$2.00 and $2.50 values 1.35

SHOES $10.00 quality... Norwegian or plain calf... Plain or wing tip. Also all summer shoes 7.65

A STARR BEST

ESTABLISHED 1902

11 to 15 NORTH WABASH AVENUE

Just North of Madison Street

Continuing

THE AUGUST FUR SALE

So that those who have been out of town can share in the great savings offered on fine furs, we extend the August Sale just one more week.

FAMOUS FOR FINE FURS

DAVID ADLER

169 NORTH MICHIGAN AVE.

Fashions on Parade

opennig of the fall shows by STEVENS BUILDING SHOPS

State St. Dining Room—12:15 and 1:15

WEDNESDAY, SEPTEMBER 4

LUNCHEONS 45c • 55c • 65c

Eleven to Five

FRIED CHICKEN DINNERS 90c

Other Dinners 75c to $1.25

AIR COOLED

Tracy's RESTAURANT

STEVENS BUILDING

17 N. STATE and 190 N. WABASH • ON THE AVENUE 8TH FLOOR • 540 N. MICHIGAN

Choose From Our Complete Stock of

BROADLOOM and Carpets

Whether you are searching for the lovely new weaves of the season . . . plain and figured grades, twist weaves, textured effects, or the many popular novelty carpets you will find them here. All are priced surprisingly low.

For Free Estimates All Phones: FRANKLIN 8800

Nahigian Bros., Inc.

Our 50th Anniversary

169 N. Wabash Ave.

ENTIRE STORE OPEN TODAY FROM 9 A. M. TO 9 P. M.

ROTHMOOR & BRUCEWOOD COATS

in a great September value drive

$65

The quality is so fine we suggest you compare them to coats selling at $75, $79.50 & $85

Sizes for misses, 12 to 20—women, 38 to 46—half sizes, 33 to 45—juniors, 9 to 15—5th floor

Maurice L. Rothschild

State at Jackson

APPLICATION FOR $7,500-$11,250 ACCIDENT INSURANCE POLICY

AND SUBSCRIPTION TO THE DAILY TRIBUNE

NOTE: For the sum of 25c preliminary term fee, plus 10c a month in advance thereafter, the Chicago Tribune makes available to its Home Delivery Subscribers and members of their families who reside in the same household a $7,500 Travel Accident Insurance Policy. Insurance coverage eventually increases to $11,250 on continuous renewal. Issued by Federal Life Insurance Co., Chicago. NO MEDICAL EXAMINATION. One policy to a person. Issued only to applicants over 10 and under 70 years of age.

Mail this Coupon to the Chicago Tribune. SEND NO MONEY. Accredited representative will call and collect 25c. Official Carrier will collect monthly thereafter for Insurance and Subscription. Insurance will lapse if subscription is stopped.

☐ *I hereby order the Daily Tribune delivered to my home by Carrier six days a week, starting immediately, for which I agree to pay the regular rate.*

☐ *I am a Home Delivery subscriber and agree to continue.*

Do you apply for this $7,500 Travel Accident Policy?.....
(PLEASE PRINT)

Your Name?.....
First Name Middle Name Last Name

Address?..... Apt.?.....
Number Street

..... Phone?.....
City State

Your Age?..... Date of Birth?.....
Month Day Year

Are You Blind or Deaf?..... Are You Crippled?.....

Name of Person to Whom Insurance is to Be Paid in Case of Your Death? (Beneficiary)

..... Relationship.....
First Name Middle Name Last Name

Applicant's Signature.....
Sign in Own Handwriting

NOTICE: Orders for Home Delivery of the Tribune are acceptable only from persons residing where such service is maintained and are subject to rejection by the Tribune. All applications for insurance are subject to rejection by the Federal Life Insurance Co. Insurance does not become effective until noon the date policy is issued.

Form A2735—2-39

STEVENS College Shop

McMullen's

STAR CLASSIC . . . tailored for fall in soft, rich Cold-stream wool! It's the way they FIT and the way they're TAILORED that makes McMullen dresses "tops". Choose this cartridge pocket dress in Turtle Green, Black, Dutch Blue or Natural. Sizes 12 to 18.

22.95

Chas. A. Stevens & Co.
State Street Open 9:45 to 5:45

College Shop—5th Floor
Sport Shop—3rd Floor

★ Mail and Phone Orders Randolph 9800

Stout Women!

SLIM

your figure lines with "Glos Ray" Adaptolette Corsets

$4.95

Sizes 34 to 56 Long
36 to 50 Short
For Tall or Short Figures

This lovely foundation is of "Glos Ray," the beautiful new perforated, fabric-covered LIVE rubber that actually remoulds waist, hips and thighs.... Its swami top uplifts and holds the busts in youthful roundness. Smoothly closed with hooks at the side. Back laces keep it fitting you tightly as your figure gets smaller.

Lane Bryant

SECOND FLOOR—CORSETS

101 N. WABASH AVE.

ENTIRE STORE OPEN TODAY FROM 9 A.M. TO 9 P.M.

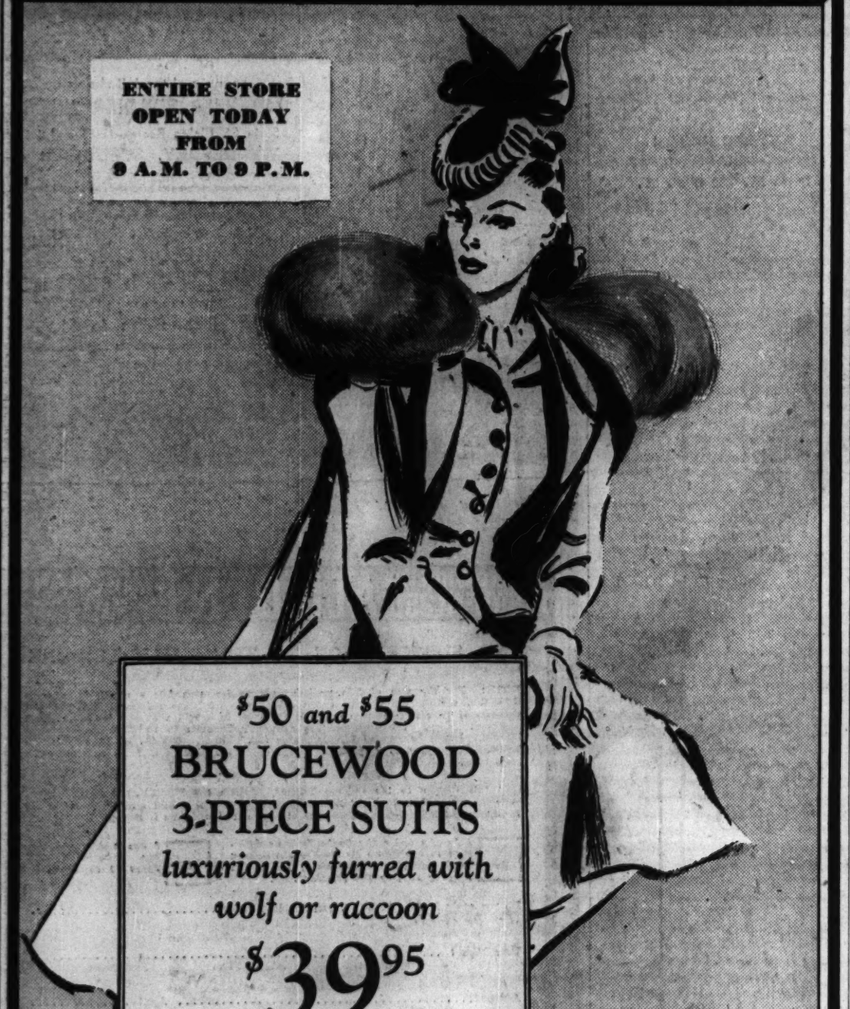

$50 and $55

BRUCEWOOD 3-PIECE SUITS

luxuriously furred with wolf or raccoon

$39.95

Huge puffs of billowy fur—new longer torso jackets—new swing skirts—new flared swagger coats—and a new high in value giving, too. You'll revel in it all

Black, brown, teal, green, wine, with wolf collars—also tweeds with raccoon—sizes 12 to 20 and 9 to 17—7th floor

LINED WITH LUSTROUS EARL-GLO RAYON

Maurice L. Rothschild
State at Jackson

BRITISH BOMBERS ATTACK MUNICH; FIRES REPORTED

Raid Foe from North Sea to Lombardy's Plains.

LONDON, Sept. 2 (AP).—The British air force described tonight its first devastating raid on Munich, birthplace of Naziism, as part of a wide sweeping attack from the North sea to the plains of Lombardy in Italy.

A news bulletin declared that a force of heavy bombers attacked the airplane engine factory of the Bayerische Motorenwerke company at Munich last night and early today.

Important buildings were reported hit, along with a testing track and railway junction points. Many fires were seen to break out.

Gunners in the tails of the British bombers "discouraged" enemy fighter planes, the bulletin said.

Two Flank Attack.

This was only one point in the newly extended attacks, of which the left flank struck at Emden and Nordenham on the North sea, and the right at Turin and Milan in Italy.

Another new objective was the Bosch ignition plant at Stuttgart, which was heavily defended by anti-aircraft batteries.

Fires and explosions were started. A second wave of planes arriving 10 minutes later was guided by the flames.

At Mannheim, pilots said, they saw bomb bursts on railway sidings, and at Ludwigshaven they hammered hard at a group of oil tanks. Haze prevented accurate observation of results there.

In the Emden and Nordenham dock areas, fires were started and one direct oil tank hit was noted.

At Marnheim, 20 miles from Mannheim, the flyers attacked industrial buildings and reported that a great bluish network lit up like a plan on a drafting board, suggesting that a large electrical installation had been short circuited.

Attack Fiat Plant.

In the latest attack on northern Italy, the report said, the first planes descending on the Fiat airplane plant at Turin set off an explosion so heavy that a bomber several thousand feet high was tossed about by the detonation.

Flaring fires were declared to be visible for a half-hour after the planes turned homeward.

Turin railway sidings also were blasted, and many bombs struck the Po river railway bridge about five miles north of Alessandria.

Bombs were reported to have caused immediate explosions at the Marelli Magneto works at Milan. The British then followed up by scattering incendiary bombs over the same target.

Drops Bomb on Airport.

One bomber, thwarted by the weather in efforts to soar over the Alps, deposited its bombs on the Beauvais airport en route home.

Blenheim bombers of the coastal command bombed shipyards at L'Orient, France, described as a German U-boat and E-boat [speedboat] base. Ground fog and darkness made details uncertain, but several hits on shipyards, followed by explosions and fires, were observed.

BOY FALLS OFF BRIDGE; HURT.

Logansport, Ind. Sept. 2 [Special].—William Green, 15 years old, son of Mr. and Mrs. Ralph Green, suffered a skull fracture and severe burns today when he fell from a bridge over Eel river. He struck high tension wires as he fell. The boy was said to be in critical condition.

Targets in Duel for Air Mastery

(Story in adjoining column.)

Map locates places in Germany, German occupied Europe and Italy that were attacked by the British air force yesterday.

(Story on page 1.)

Principal targets of the German air raiders in England yesterday.

BERNE'S GUNS FIRE ON PLANES DURING 3D AIR RAID ALARM

BERNE, Switzerland, Sept. 3, Tuesday (AP).—Antiaircraft artillery roared into action in Berne at 2:03 a. m. today as the third air alarm of the night sounded.

The first alarm lasted from 10:35 to 11:03 p. m. Monday. The second came at 11:17 p. m.

Alarms, occasioned by British planes bound to and from Italian objectives, have become almost a nightly commonplace in this Alpine country.

Chicago Daily Tribune
THE WORLD'S GREATEST NEWSPAPER

Vol. XCIX. Tuesday, September 3. No. 212.

Published daily except Sunday at Tribune Tower, 435 North Michigan avenue, Chicago, Illinois.
The Tribune company, publishers.

MAIL SUBSCRIPTION PRICES.

Mail subscription prices in Illinois [outside Chicago], Indiana, Iowa, Michigan, and Wisconsin: Daily Tribune only, $5.00 per year; with Sunday Tribune, $12.50 per year.
Zones 3 and 4 in states other than Illinois, Indiana, Iowa, Michigan, and Wisconsin: Daily Tribune only, $7.80 per year; with Sunday Tribune, $15.00 per year.
Zones 5, 6, 7, and 8, inclusive, Canada, Mexico: Daily Tribune only, $12.00 per year; with Sunday Tribune, $19.50 per year.
Foreign: Daily Tribune only, $25.00 per year; with Sunday Tribune, $42.00 per year.
Entered as second class matter May 14, 1903, at postoffice at Chicago under the act of March 3, 1879.

U. S.-AUSTRALIA PACT HINGES ON WAR, SAYS PAPER

MELBOURNE, Australia, Sept. 2 (AP).—The Melbourne Herald, discussing the suggestion of Attorney General William M. Hughes that a defense pact with the United States would be advantageous to both countries, said today that Washington, D. C., "naturally received it with cautious reserve, for this kind of coöperation must await the march of events."

Australia lies so far from the United States, the newspaper said, that Americans have hardly begun to think about her or to envisage emergencies that may arise before the fighting in Europe and the far east is over.

Nevertheless, "time will quicken American interest in Australia," the Herald said.

COMMODORE VANDERBILT

"Bon Voyage"

THE WISH COMES TRUE ON THIS FAMOUS TRAIN
Between Chicago and New York

Scores of seasoned travelers think of the *Commodore* almost as a second home. All types Pullman accommodations with every comfort and convenience. Arrives Grand Central Term. in the Heart of New York.

Lv. Chicago . . . . . 5:05 P.M. D.S.T.
Ar. New York . . . . . 9:05 A.M. D.S.T.

For reservations phone Wabash 8700

NEW YORK CENTRAL SYSTEM

THE WATER LEVEL ROUTE—YOU CAN SLEEP

Brucewood hats trimmed with SILVER FOX

$7.50

We suggest you compare them with hats at $15

They're fairly smothered in frosted, glinting Silver Fox—just exactly what you need for your silver fox scarfs—silver fox trimmed coat

Other hats from $5 to $40
5th FLOOR

Maurice L. Rothschild
State at Jackson

STORE OPEN TODAY FROM 9 A. M. TO 9 P. M.

DELTON FALL SHOES

in scores of brilliant new styles

$8.75

You never saw so many brisk, new, carefree styles—you never saw so much exquisite quality for the price, either. And every Delton with a size smaller look and a size larger feel

Other shoes from $6.75 to $10.75—7th floor
2 hours free parking at Palmer House garage, Quincy near State, with every purchase of $1 or more

Maurice L. Rothschild
State at Jackson

BASKIN

HOW TO DRESS LIKE A SENIOR in one easy lesson!

SLIP INTO A

Covert

. . . and you'll be ready for anything! Covert suits—like the one at the right—will be spotted in every campus "Coke 'n' Smoke" from M.I.T. to Minnesota, Southern Methodist to Southern California. Coverts are *the outstanding university fabric* of the year, especially these fine Coverts by *Hart Schaffner & Marx*. That's why we've made them the main feature of our *Going Back to School* collection . . . and we're recommending them in the *three-button coat* as the ideal model. *Covert Colors:* Tobacco Brown, Lovat (green) and Natural.

The best part of it is, the price of these suits is *easy* on dad's charge account—or your own budget.

TAILORED BY HART SCHAFFNER & MARX

$37.50

GENUINE ABERDEEN SHETLANDS
. . . that superfine fabric *imported by convoy from Scotland* . . . is another grand "back-to-school" suit, priced surprisingly low at $37.50.

★other College "take-alongs"

Camel Hair-and-Wool

sweaters that will be borrowed often by admiring roommates because of the *soft luxury* of the *imported* yarns. Long sleeve pullover, crew or V-neck. $5

Sleeveless Sweaters to match, $3.95

Hand-Stitched Sport Coat

Just about the *smartest and most practical* coat for campus wear. Note the rich pile back, leather buttons and hand-stitched bellows pockets. Color combinations: Green-and-natural, cocoa-and-fawn, paddock blue-and-natural. $12.50

Dobbs "Campus Khaki"

The style and color recommended for "back-to-school." Dobbs color craftsmen have done their usual skilful handling to achieve the *precise* color shade, lighter tone felt edge and correct silk band. Campus Khaki hats, from $6

90-Day Charge Accounts invited
Pay One-third October 15th; One-third November 15th; One-third December 15th

BASKIN
TWO STORES
Home of Hart Schaffner & Marx Clothes
133 SOUTH STATE STREET • CLARK at WASHINGTON

NAZIS REDOUBLE EFFORT TO WHIP ENGLAND IN SKY

Bomb Airports; Report 86 Planes Shot Down.

BULLETIN.

BERLIN, Sept. 3, Tuesday (AP).—Three British planes were shot down over German territory last night, informed sources said today. Antiaircraft guns shot down two of the planes and a German fighter plane the third, it was said. No military objectives were hit during the night raid, Nazis reported, and the planes were declared not to have penetrated deeply. The British did not come "anywhere near Berlin," it was added.

BY SIGRID SCHULTZ.
[Chicago Tribune Press Service.]

BERLIN, Sept. 2.—With the days becoming shorter and winter fogs drifting closer to blanket England, Germany's air force is redoubling its efforts to force a quick military decision.

Air battles raged thruout today and for the first time in weeks the German high command withheld its evening communique until late tonight, with authorized sources stating that important messages would be forthcoming later.

At 10 p. m. the first communique was issued by the German air force. It stated that bombers, escorted by fighter squadrons, again attacked airfields and hangars of the royal air force in southeast England. A number of hangars and barracks were said to have been destroyed and others set afire.

Report 86 Planes Downed.

The Germans said 86 British planes were shot down, while admitting the loss of 23.

The Nazis gave no details of the raids on British air fields, but it was understood that bombers attacked London's main airport, Croydon.

The raids were preceded by air bombardments of British ports, particularly Liverpool, Chatham, on the Thames estuary, Bristol, and Swansea, in southwest England, Sunday night.

In normal times, Liverpool is rated as Britain's second biggest port, with London first. With the mouth of the Thames lying close to German controled air bases in Holland, Belgium, and northern France, Germans expressed the belief that Liverpool is now England's most important harbor, handling the bulk of English seaborne trade.

Bomb Outskirts of Berlin.

British bombers, it was said, bombed the outskirts of Berlin Sunday night, but did not fly over the center of the capital. The Germans said that, due to the reënforcements of Berlin's antiaircraft guns, the bombers were unable to cross the dense barrage.

The German war communique announced that two British destroyers were torpedoed and sunk by submarines in the North sea. The communique added that the mining of British ports was continued. Since Aug. 11 the mining of British harbors has been carried out by parachute mines.

ATTORNEY'S WIDOW DIES.

Logansport, Ind., Sept. 2 [Special].—Mrs. Kate Jenkines, 78 years old, widow of the late Albert G. Jenkines, a Logansport attorney, died today following an illness that had extended from the death of her husband 15 months ago. She leaves a son and a daughter.

STEVENS

Really outstanding 10.95

Chill-Chaser

All wool flannel Lounge Coat

Perfect for chilly mornings . . . carefully tailored, in a mannish way, lounge coat! Of not too heavy flannel . . . it boasts four roomy pockets and a convertible neckline! Dusty Pink, French Blue, Holland Blue, piped with self color satin binding; Wine and Navy piped in White. Sizes 12 to to 44, and a real buy for .....10.95!

Lounging Apparel, 2nd Floor

Chas. A. Stevens & Co.
State Street Open 9:45 to 5:45

Britain Completes First Year at War Against Germany

10 CENTS PAY NO MORE — Chicago Sunday Tribune — THE WORLD'S GREATEST NEWSPAPER — FINAL

SUNDAY, SEPTEMBER 3, 1939 — PRICE TEN CENTS

BRITAIN GOES TO WAR

CHAMBERLAIN'S PROCLAMATION

LONDON, Sept. 3 (Sunday) (Delayed by Censor) (AP)—Prime Minister Chamberlain today proclaimed Great Britain is at War with Germany after expiration of a British ultimatum to Germany to withdraw her troops from Poland. The declaration was broadcast to the world fifteen minutes after the deadline given Hitler expired at 10 a. m. (5 a. m. Chicago time). In opening the broadcast Chamberlain said: "I have to tell you now that this country is at war with Germany."

AMERICA IS 'PREPARED FOR EMERGENCY'; WARSAW WORKERS' HOMES BOMBED

WAR BULLETINS

PREMIER ACTS AS NAZIS IGNORE EDICT ON POLAND

Men and Industry to Be Conscripted if Conflict Comes.

NEWS SUMMARY

21 Killed, 50 Hurt as Big Apartment House Is Wrecked.

France Takes Final Action to Back Up England.

GERMAN TROOPS CUT OFF POLES IN THE CORRIDOR

Proclaims Dread Step to World by Radio.

Front page of The Tribune's Sunday edition of a year ago today, bringing news of Great Britain's declaration of war against Germany.

OUT OF COFFEE! PARIS DRINKS ENGLAND'S TEA

BY ALEX SMALL.
[Chicago Tribune Press Service.]

PARIS, Aug. 28 [Via Berlin] [Delayed].—"No coffee today."

For the first time since the German occupation of Paris, I was told this today in a little cafe near the Paris Opera. To all customers the announcement was catastrophic.

Until now, it has been difficult and sometimes impossible, to buy unground coffee at the grocer's, but cafes always served a hot, blackish liquid called coffee. In fact, one reason given for the scarcity of coffee in the stores has been that stocks were reserved for the cafes.

The average Parisian thinks that being without his morning coffee at home is only a slight handicap compared with not getting it in his favorite cafe. For, in spite of the talk now about the extreme alcoholism of the French people, coffee was the beverage chiefly consumed in the cafes.

Among the customers annoyed in the little cafe were three German officers. Their faces expressed no less disappointment than the Parisians'. Like the others, they had to content themselves with tea, which the French make badly, and for which they have little taste. Ironically, the tea served to the Germans and others was a British brand. The little tags on the tiny sacks put in the teapot revealed this fact.

REPORT JAPAN DEMANDS USE OF INDO-CHINA

CHUNGKING, China, Sept. 2.—A virtual ultimatum that Japanese troops be permitted to pass thru Indo-China for military operations against China, has been delivered to the authorities of the French possession, according to information received today by a foreign embassy.

The report said the Japanese had asked for an "immediate reply." It is believed the reported Japanese insistence is connected with the critical situation facing Japanese troops in Lungchow, on the Indo-China border.

Surrounded by Chinese, a Japanese contingent of a few thousand men is said to be heavily besieged, and it is believed the Japanese may wish to extricate or reënforce them thru Indo-China. Diplomatic sources in Hanoi say that Japanese wounded soldiers from Lungchow already are being brought into Indo-China.

FRANCE CLAIMS GABON, IN AFRICA, REMAINS LOYAL

VICHY, France, Sept. 2 (AP).—The Gabon region of French Equatorial Africa remains loyal to the Vichy government, the ministry of colonies declared today.

[This conflicts with an assertion made at London by Gen. Charles de Gaulle, self-designated leader of all "free Frenchmen," that Gabon had joined other French African possessions, as well as French Indo-China in Asia, in support of French forces still fighting at Britain's side.]

Gov. Gen. Boisson of French West Africa, the ministry said, telegraphed that Gabon had decided to support the Vichy government.

Report Caribbean Isles Plan Plebiscite

SAN JUAN, Puerto Rico, Sept. 2 (AP).—The French island possessions of Martinique and Guadeloupe in the Caribbean sea intend to hold a plebiscite to determine whether to continue under the Vichy government or switch to Gen. Charles de Gaulle's forces, according to reports reaching here tonight.

BRITISH COUNT UP YEAR'S BAG: 1,967 GERMAN PLANES

Claim 750 More Probably Were Destroyed.

LONDON, Sept. 2 (AP).—Nearly 2,000 German warplanes were shot down by British fighter planes and antiaircraft defenses in the first year of the war against Germany, the air ministry reported tonight. The ministry said the fighters shot down 1,771 and the antiaircraft guns 196, a total of 1,967.

In a review of the air war, the ministry indicated the bulk of the German losses came in the last two and one-half months. It reported 1,500 German planes were destroyed since the large scale raids on England were begun on June 18. The bag in August was put at 967.

Probably 750 more German aircraft "will never fly again," the ministry added, contending that "day by day our fighters have proved more than equal to the enemy."

Own Losses "Considerable."

British losses were admitted to be "considerable," but the ministry said the ratio was in Britain's favor and that many British pilots are saved even when their machines are lost.

Interception of German night raiders presents many problems, the ministry acknowledged, but declared these were being met "with increasing success."

Germany never has placed much reliance on night bombing, the ministry observed, yet it foresaw the possibility that night attacks will be increased.

Leaflet Raids Praised.

The royal air force's "steady night bombing of Germany," was declared to have been successful, and this was attributed largely to the much criticized leaflet raids early in the war to points as distant as Prague and Vienna. These, the ministry said, gave the British flyers an "invaluable knowledge of Germany and an ability to navigate over the country successfully in the worst weather."

The air force's mileage in the year was reported as 17,000,000 miles, the equivalent of 700 times around the world.

TAXICAB DRIVER ROBBED.

Abe Skaletzky, 24 years old, a cab driver, was robbed of his cab and $5 yesterday by a man whom he drove from the loop to the 6100 block on North Maplewood avenue. Skaletzky lives at 1456 West 14th street.

Send Mrs. Snyders to the folks who are AWAY!

They can have a *better* vacation . . . they can have *more* fun . . . they can be *eating Mrs. Snyder's* by tomorrow or Thursday . . . IF you'll send it TODAY! Come in, write their names and addresses on our labels, tell us WHAT to send, pay a bit extra for shipping . . . that's all! WE'll mail Mrs. Snyder's for you . . . to the folks who are *away*.

VACATION SPECIAL, packed in handsome metal containers! Full of chewies, caramels, cocoanut candies, nut pieces, brittles and fruit jellies!

2 pound box, $1.60

MRS. SNYDER'S CANDIES
Out of towners send orders to 119 N. Wabash
CHICAGO

74th Year
John A COLBY & Sons
120 NORTH WABASH

For the College Student
For the Boy's Room
For an Extra Bedroom

SOLID NORTHERN MAPLE—Honey Color—Dustproof Construction—Center Drawer Guides—Oak Interiors—Panel Backs. Many Years of Service at Very Little Cost.

A Solid Maple Chest. 5 drawers. 30" x 19" top 19.75
B Solid Maple Bureau. 4 drawers. 40" x 19" top 19.75
B1 Solid Maple Frame Mirror. 22" x 33" over all..... 5.75
C Solid Maple Colonial Bed. Choice of twin or full size. Headboard 38" high..... 14.50
D Solid Maple Chest Desk. Roomy sliding drop front desk with 3 large drawers. Top 30"x19". 40" high. 19.75
E Solid Maple Kneehole Desk. Top 22"x42". 8 drawers..... 19.75

3-piece group as shown with "C" bed, "B" dresser with "B1" mirror, and choice of regular "A" chest, chest-desk "D," or flat-top desk "E." 3 pieces..... 59.75
With pair of twin beds, 74.25

BEDDING. The mattresses are the latest improved innerspring construction, bonded with sisal and upholstered with layers of cotton felt. Green stripe ticking, ventilators and handles. Box spring upholstered to match. Two pieces, box spring and mattress 25.00

MAIL ORDERS FILLED
Freight prepaid on 3 piece combinations totaling 57.50 or more to any college in the U. S. A., east of the Mississippi River, for an extra charge of $5.00. Offer good only until Sept. 15.

This furniture also carried at our EVANSTON STORE 620 Church St.

F Solid Maple 2 Decker Bed. Complete with guard rail and ladder. Easily converted into twin beds. Price for the set, bedding extra 29.75

SPECIAL Innerspring Mattresses. Made to fit this Deck Bed. Steel coil center. Layers of sisal and cotton felt. Roll stitched edges. Remarkable in comfort and remarkable in price. Each..... 9.75
All metal, link fabric deck bed spring. Enamel finish. Sanitary, sturdy and comfortable. Each 4.75

OTHER MAPLE SETS 64.75, 69.75, 89.00 AND 125.00

CONVENIENT CREDIT • GUARANTEED SATISFACTION

STORE OPEN TODAY 9 A.M. TO 9 P.M.

STORE OPEN TODAY 9 A.M. TO 9 P.M.

1 & 2-trouser fall suits—topcoats—overcoats —tuxedos and full dress suits in a

GREAT $1,000,000 ADVANCE FALL SALE

MEN - YOUNG MEN - COLLEGE MEN . . . woolen prices are kiting ski-high . . . the government is using nearly 50% of the country's woolen mills' capacity—yet we're saving better than an average of 33⅓% for you in this great advance sale of smart fall styles and colorings from these great makers

HICKEY-FREEMAN—KUPPENHEIMER
WALL ST.—LA SALLE—CROMWELL
AND KENTBRIDGE

$45 and $50 — *1 & 2-trouser suits—topcoats & overcoats* — $29.50

$50 $55 $60 — *1 & 2-trouser suits—topcoats & overcoats* — $39.50

$95 $85 $75 $65 — *Hickey-Freeman customized suits* — $59.50

163 sizes and proportions to fit every man up to 56 long stout

$35 and $40 tuxedos or full dress suits	***$29.50***
$50-$60-$65 tuxedos or full dress suits	***$39.50***

MEN'S SUITS, 2ND FL.—YOUNG MEN'S SUITS, 4TH FL.—TOPCOATS & OVERCOATS, 6TH FL.

2 hours free parking at Palmer House garage, Quincy near State, with every purchase of $1 or more

MAURICE L ROTHSCHILD

MINNEAPOLIS — *State at Jackson—Chicago* — ST. PAUL

RUMANIA FACES GERMAN THREAT OF OCCUPATION

Seeks to Curb Outbursts Against Axis.

BUCHAREST, Rumania, Sept. 2 (AP).—A semiofficial German threat to occupy all Rumania with Nazi troops unless antiaxis agitation is curbed spurred Rumanian authorities today to hustle hundreds of demonstrators off to concentration camps.

A government announcement said 25 "alarmists" already had been sentenced and two former cabinet officials were under arrest for outbursts against the German and Italian-dictated surrender of northern Transylvania to Hungary. German officials here threatened the occupation after Berlin demanded Bucharest to explain the attacks on Germans.

One former cabinet member, an Iron Guardist whose name was not disclosed, was under "house arrest" and former Minister of Culture Chita was jailed on a charge of delivering an inflammatory speech.

Armed Resistance Likely.

Armed resistance to Hungarian occupation of Transylvania was reported likely in high official circles. Gen. Ion Gargolina has sent word to Bucharest from the Transylvania frontier that he and his men would resist, and Gen. Mihai Corniciu, former minister of war, informed the general staff that his men on the border were eager to fight.

Juliu Maniu, Rumanian peasant leader, and close friends are reported now in Cluj, ancient capital of Transylvania, organizing for military resistance.

One important Rumanian official said such resistance might mean Hungary would call in the German army to effect the transfer of the territory and it then would go down in history as a military seizure, which would permit Rumania to argue at some future peace conference that the area was not voluntarily relinquished.

Report Nazis at Border.

At the same time, unconfirmed reports circulated in government quarters that two units of German motorized troops had arrived at the border town of Sighet, where Hungarian residents already were said to have taken over communications transportation services, military posts, and other strategic points.

[In Budapest the official Hungarian news agency said the mixed Hungarian-Rumanian commission agreed the occupation of northern Transylvania would begin next Thursday, with Magyar troops to take over the entire ceded territory by Sept 13. A German radio report from Bucharest said Rumania had rejected a Bulgarian demand for removal of the population of southern Dobruja.]

Bucharest generally appeared calmer following Sunday's turbulent mob demonstrations. Military and civil authorities said they believed the situation was under control tonight.

Call Protest Meeting.

Defying government orders against further demonstrations, leaders in Transylvania called a protest meeting for next Sunday at Brasov, where Nazi flags were torn down over the vehement protest of German officials.

King Carol's palace, all public buildings and the Italian and German legations in Bucharest remained under heavy guard.

The massed guards were augmented by armored cars patroling the streets with machine guns protruding from their turrets.

The disorders at Brasov, where the crowds shouted "Down with Hitler! Down with Mussolini!" forced cancellation of German automobile races for which German minister Wilhelm Fabricius and other Nazi dignitaries were present.

Sees Soviet Envoy.

Fabricius later conferred with the new soviet minister, Arkedy I. Lavrentiev. It was reported unofficially that they discussed a secret note which Russia is said to have sent to Berlin asking "clarification" of a German guarantee to protect Rumania militarily.

FACTORY WORKER COLLAPSES, DIES.

Coldwater, Mich., Sept. 2 (Special).—Paul Radvansky, 34 years old, a factory worker, collapsed while playing softball at Bronson, near here, today. En route to his home he died, the result of overexertion.

Second Child Born

CHERRY PREISSER HOPKINS.

New York, Sept. 3 [Special].—A second daughter was born today to Mrs. Cherry Preisser Hopkins, former actress, wife of David Hopkins, at the Salvation Army Booth Memorial hospital. Notified of the birth at his Sands Point home, Grandfather Harry Hopkins, recently resigned secretary of commerce, exclaimed "wonderful."

MARSHALL FIELD & COMPANY

Timely Savings for You!

Prices are exceptionally low during this Semiannual Selling of

AMERICE SOAPS

AMERICE BATH SOAP—comes in almond, jasmine, gardenia, pine, rose, lilac, honeysuckle, rose geranium or Fougere. 6 cakes, $1.85

Indulge in the luxury of fine soaps now while they are priced so much less than regularly! Americe Soaps, you know, are made especially for Field's, and conform in every way to our rigid standards of quality. They boast only the finest ingredients, skillfully blended . . . are famed for their wonderful lathering qualities and truly delightful scents. Get a goodly supply now in this twice-yearly selling.

Cosmetic Section
First Floor, North, State
Also in Evanston, Oak Park

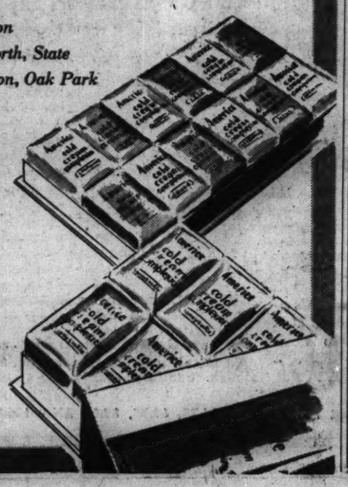

AMERICE GUEST SOAP—comes in assorted fragrances. 12 cakes, 85c

AMERICE COMPLEXION SOAP—comes in almond, jasmine, gardenia, pine, rose, lilac, honeysuckle, rose geranium, Fougere. 6 cakes, 95c

MARSHALL FIELD & COMPANY

DRESSMAKER SLIPS

make the most of your figure and your clothes

$2 and $3

Small Fry, a trimly tailored slip of rayon *stays put* as you like it. Bands of eyelet embroidery are tinted to match the slip. Tea rose, 32 to 40. The short length, sizes 31 to 37. $2

Romancer, a famous true-bias cut, a slip with sculptured waistline. Embroidered silk and Bemberg rayon with Val-type lace in tea rose or white to match the slip; 32 to 40. $3

Lingerie—Fifth Floor, South, Wabash
Also in Evanston, Oak Park and Lake Forest

ROSEBUDS FOR FLATTERY

and a cozy quilt for greatest comfort

by Saybury $10.95

Such a graceful, *pretty* robe with no look of bulkiness about it. The wide revers broaden your shoulders, narrow your waist—and the cleverly cut skirt gives you a slender line at the hips, then flares out becomingly. You'll love the bright rosebuds scattered helter-skelter over white, blue, rose or black rayon crepe—and the coziness of quilting on crisp Fall days. Wraparound, sizes 12 to 42; zipper style, 12 to 20.

Lounging Apparel—Fifth Floor, South, State
Also in Evanston, Oak Park, Lake Forest

MARSHALL FIELD & COMPANY

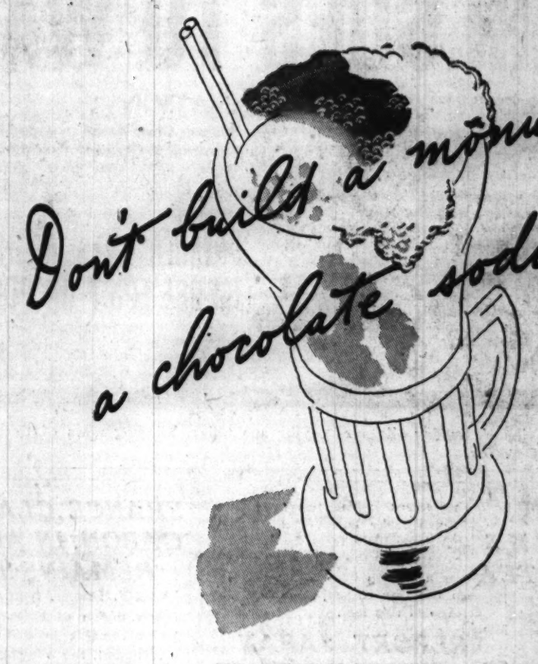

Don't build a monument to a chocolate soda!

All-in-one: batiste panels, Darleen side sections, biaband control. $12.50

TRY LESS STARVING

AND MORE SCULPTURING

WITH DARLEEN

Does the merest whiff of a chocolate soda fill you with the fear of another pound gained? Are you trying desperately to reduce a waistline though loss of weight may make your face look tired and haggard? Try less starving and more sculpturing with Darleen—the super-elastic yarn that molds your figure into sleek, well-balanced lines. Come in this week and let us show you how it's done.

Foundations—Fifth Floor, South, Wabash
Also in Evanston and Oak Park

All-in-one: figured batiste panels, boned; Darleen side sections. $10

All-in-one: batiste front and back, boned; Darleen side sections. $10

Girdle for the full figure: well-boned satin panels with Leno Darleen side sections. $10.50

Lace bra with built-up shoulder; 42 to 48. $3.95

Girdle for the tall average: satin panels with Darleen sections. $7.50

Bandette of satin and Darleen combined. $1.50

BRITISH BLAST ITALIAN PORT IN DAY-LONG RAIDS

Claim Many Hits Scored on African Harbor.

CAIRO, Egypt, Sept. 2 (AP).—Day long British air raids on the port of Assab, Eritrea, yesterday were reported by a Royal Airforce communique tonight.

Port buildings and warehouses were hit in "a series" of attacks, it said, on the Italian port near the narrow strait of Bab el Mandeb, opposite the British protectorate of Aden.

Bomb Italian Areas.

ROME, Sept. 2 (AP).—British aircraft carried the war to Italy's northern industrial Piedmont and Lombardy again today, but the high command announced they were scattered by vigorous Italian ground and air defenders.

Only the village of Varesotto was hit by bombs, a communique said, and no great damage was caused, altho the British dropped flares in an effort to locate their "presumed objectives." The loss of two Italian planes was admitted.

A raid on Sardinia also was described by the high command, which said the British scattered explosives at random over the rugged countryside.

Claim Plane Downed.

British planes attempting to blast Italian islands in the Red sea off the Eritrean shore lost one of their number, the Italian communique said, at Harmil Island, 80 miles from Massaua.

Italy said the British at Maman, Sudan town on the road between Kassala and the Red sea near the Eritrean border, were "bombed and machine gunned successfully."

Meanwhile, an authoritative source denied reports that Foreign Minister Count Galeazzo Ciano would go to Tirana, capital of Italian conquered Albania, to address the assembly this week.

Declares Occupied Part of Poland to Remain German

BERLIN, Sept. 2 (AP).—The German occupied portion of Poland belongs "forever to the power of the German reich," the German wireless today quoted Hans Frank, governor general of the area, in a speech at Crakow at the opening of an exhibit of German achievements in Poland.

Bomb African Port

(Story in adjoining column.)

Map locates scenes of military activity yesterday in Africa.

FRENCH ENVOY TO LEAVE VICHY FOR U. S. TODAY

VICHY, France, Sept. 2 (AP).—Gaston Henry-Haye, former mayor of Versailles, will leave tomorrow for Lisbon en route to his post as new French ambassador to the United States.

He will board a trans-Atlantic Clipper at Lisbon Friday with the new French assistant military attaché, Col. Bertrand-Vigne, who during the world war was an infantry instructor with the United States army in California.

Aviation Captain Charles Brousse, now assigned to the United States newspaper correspondents at Vichy, will leave Oct. 5 to become press attaché at the embassy in Washington, D. C. Brousse, who wife is an American, owns the newspaper L'Independant, published at Perpignan.

50 BOMBS FALL ON DIGNE, CITY IN FREE FRANCE

VICHY, France, Sept. 2 (AP).—Digne, capital of the Basses-Alpes department in unoccupied southeastern France, was heavily bombed early this morning, the official Havas news agency announced tonight.

Fifty bombs were dropped on the important communications center, which is about 50 miles northwest of the Riviera city of Cannes and approximately 40 miles from the Italian border.

There was heavy damage but no casualties, the agency said. Several fires were started and burned for nearly an hour.

500 NAZI PLANES CROSS SKY OVER DOVER IN A DAY

Give No Hint That Hitler Is Easing Blows.

BY GUY MURCHIE.
[Chicago Tribune Press Service.]

LONDON, Sept. 2.—Whatever Fuehrer Adolph Hitler has in mind in his aerial offensive against Britain, he has not yet shown any sign of slackening, or even levelling off, his crescendo of attack.

The Tribune correspondent today saw more than 500 German planes passing over the Dover area on their way to the interior of Britain—twinkling specks against the deep blue sky, like sixth magnitude stars on the borderline of visibility—arranged in beautiful patterns of 18, 36, and 54, but so high that it was impossible to see them until one methodically scanned the whole sky in the direction of the steady drone of their motors. Noticeable thru a telescope was the fact that the escorts of fighters protecting the bombers seemed to be slightly larger than formerly.

Dog Fights by the Dozen.

Tho dozens of dog fights began high over Dover and the diving and screeching of falling planes could be heard at intervals all day, only four planes actually fell within sight of Dover. From reports from surrounding towns, however, the southeast countryside is well spotted with the wreckage of planes shot down during the last few days' tremendous air battles.

The Germans avoid fighting; they let the British planes do the attacking. The Nazi formations kept deliberately flying to the westward and northwest, even while royal air force machines bore down on them. Only when the British were about to open fire with machine guns did the Nazis break up their formations and begin swarming around the sky like skilled boxers in the prize ring seeking an opening.

Balloon Busters Fail to Call.

A striking feature of Dover's day was the failure of balloon busters to make their customary visits. The Nazis seem not to have gained from their balloon attacks, except possibly in the acquisition of valuable knowledge. Some believe they have decided to cease the balloon attacks because they do not pay, even if they could shoot down 20 balloons for every Messerschmitt lost. Actually, the balloons have proved more valuable in luring Messerschmitts within easy range of antiaircraft guns than as defense against dive bombers. The dive bombers have rarely been used in the battle of Britain, even after a balloon barrage has been cleared out of the way.

Ships Sail from Canton as Japanese Lift Ban

HONGKONG, Sept. 2 (AP).—British and Japanese merchant ships arrived here tonight from Canton after the Japanese lifted a ban, imposed on Aug. 30, on all commercial navigation in the Pearl river during disembarkation of Japanese troops. Advices from Macao, Portuguese colony near the mouth of the river, said strong Japanese units landed on Chinese territory near there and were restoring control after a defeat suffered by Chinese mercenaries hired by the Japanese.

STEVENS

As Featured in Vogue!

Three of Our Newest

Foot Saver Successes

in deep, Black Suede

TIE . . . with a comfortable and smart wall-last. TIE . . . open toed for fall, and instep-hugging. STEP-IN . . . on the dressy side, with a crushed buckle trim! All of them have that famous short-back, free-walking last that makes them fit so perfectly; all of them will give you that comfort you demand, the fine, youthful flattery you adore! Do see them today!

Top tie . . . 10.75 Other two 12.75

Shoes, 1st Floor

Chas. A. Stevens & Co.
State Street Open 9:45 to 5:45

STEVENS

Here's Our New

"Sprite" Hair-Do!

Our Back to School special . . . curls shortened and shaped to follow your head contours. If you get it wet or windblown, simply flash a comb through it and back into place springs your shining cap of ringlets.

Cream Oil Permanent 7.50
(regularly 10.00)

End Curl 5.00

Sprite Hair Shaping 1.00

Call Randolph 1500 for Your Appointment

Younger Set Salon—Powder Box—Sixth Floor

Chas. A. Stevens & Co.
State Street Open 9:45 to 5:45

SLIP COVERS Included with Every 2pc. Suite Reupholstered

Yes, these FAST COLOR and WASHABLE slip covers absolutely included with any 2-pc. suite we REUPHOLSTER. A special offer to keep our men employed during this month.

TELEPHONE TODAY FOR FREE ESTIMATE
Phone Yards 1200

Your Old Suite REBUILT and REUPHOLSTERED in Choice of Lovely Covers

By UNION Workmen in Our Own Factory

5 YEAR Written GUARANTEE

on construction and workmanship; also fully INSURED against FIRE and BURGLARY while in our possession.

Your OLD Suite Made Like NEW!

RETOUCHED All exposed surfaces retouched.

STRIPPED All old covers removed to bare frame.

RECOVERED In fabric of your own selection.

REPAIRED Frames repaired and rebraced expertly.

NEW SPRINGS in all cushions. Others replaced where needed.

REFILLED New cotton felt and moss. Entire suite sterilized.*

Free Pickup and Delivery

$34.50 FOR 2 PIECES

Davenport Reupholstered $22 Chair Reupholstered $12.50

TELEPHONE FOR FREE ESTIMATE

We will send our estimator with numerous samples and full details—at your convenience. No obligations. Phone Yards 1200 or send a postcard.

Up to 24 MONTHS to PAY

Learn how inexpensively you can give your OLD suite a new BEAUTY TREATMENT that will tone up your entire home and add many years of good wear. Lovely coverings; UNION UPHOLSTERY; all materials. And delivery within 30 miles.

Telephone For FREE Estimate YARds 1200

STRAUS & SCHRAM

115-117 S. Wabash Ave.
834-838 W. 63rd St. 3318-3322 N. Lincoln Ave.
4128-4130 W. Madison St. 4041-4045 Milwaukee Ave.

Small carrying charge for deferred payments

TODAY AT THE HUB Special Hours in Our Chicago Store 8 A.M. TO 9 P.M.

(Branch Stores Open 9:30 A. M. to 6 P. M.)

GO "CHICAGOAN"!

a handsome new line of

2-TROUSER SUITS AND TOPCOATS

at a new, low price!

$33.50

Suits, Second Floor
Topcoats, Third Floor

Symbolic of Chicago's "I Will" spirit we named these clothes "Chicagoans" because we *willed* to bring you the best style-value in this price class—*and did!* One look will convince you that these are no ordinary clothes . . .

Chicagoan Tweed Suits, for instance, have two matching trousers (or one to match plus extra contrasting covert slacks.)

Chicagoan Wool Worsted Suits have meaty fabrics the very "feel" of which makes you know that they will wear.

Chicagoan Topcoats in handsome tweeds and fleeces include many with removable zipper lining.

Look them over today in any of our four stores. You'll find them a striking example of what The Hub's volume and buying power can bring you in style and quality at a moderate price.

ASK ABOUT OUR 90-DAY CHARGE ACCOUNT

Visit the Lytton College Shop
Style Center for College and Young Business Men
Second Floor

THE HUB

Henry C. Lytton & Sons

State and Jackson, CHICAGO • EVANSTON • OAK PARK • GARY

STORE OPEN TODAY FROM 9 A. M. TO 9 P. M.

There's a royal treat for you in this
ROYAL STETSON
$10

You'll give this hat a "royal" welcome too—it's so silky sleek to feel and look at—so easy on your head—and so enduring with its luxurious quality that you'll wear it month in and month out. See the Stetson Royal in all the new Canyon shades

Other Stetsons $5, $7.50, $20

2 hours free parking at Palmer House garage, Quincy near State, with every purchase of $1 or more

Maurice L. Rothschild
State at Jackson

STORE OPEN TODAY FROM 9 A. M. TO 9 P. M.

QUALITY EVERYWHERE
that's how Johnston & Murphy cobble shoes
$15

You can see the quality in every detail—quality in the custom cobbling—quality in the leather—quality in the exclusive lasts. The shoes above are genuine Norwegian calf—soft, pliant, comfortable—in black or brown

100 other J & M styles from $13.50 to $20
8TH FLOOR

Maurice L. Rothschild
State at Jackson

STORE OPEN TODAY FROM 9 A. M. TO 9 P. M.

NYLON FOR MEN
in new fall sox with Nylon toe reinforcements
50c
BY HOLEPROOF

Now that the women have had their Nylon—it's your turn—in these sox with toe reinforcements of Nylon—in smart new fall patterns. You'll welcome Nylon toe reinforcements because of the extra wear they give you

Holeproof Pacer sox also with Nylon toe reinforcements

2 hours free parking at Palmer House garage, Quincy near State, with every purchase of $1 or more

Maurice L. Rothschild
State at Jackson

WANT A PARTNER?
See the Business Opportunities columns in the
CHICAGO TRIBUNE WANT AD SECTION

RIVIERA SPRAWLS IN SUN AND WAITS WAR'S BAD TIMES

Nice Loses Its Tourists; Distress Feared.

[This is the fourth of a series of articles by a Tribune correspondent who is making a tour of unoccupied regions of France.]

BY DAVID DARRAH.
[Chicago Tribune Press Service.]

NICE, France, Sept. 2.—Along the sunny stretch of shore between Monte Carlo and Toulon everything remains unchanged. War hardly touched this section of France. Some bombs were thrown at an air field near Cannes and the inhabitants of Nice could hear cannon fire during an attack on Menton in June.

But that was a brief interlude in a hot summer and now, except for the lack of the usual summer visitors, prohibition of auto traffic, food restrictions, and thinner crowds of bathers along the beaches, one finds no difference between this summer and last.

At noon, and again late in the afternoon, thousands of people at scores of beaches all along the coast swim in the sea, sprawl on the hot sands, paddle boats, and eat ice cream cones amid a flowery setting of mimosa and oleanders.

Distress in Winter Feared.

This section of the world, however, lives on its tourist traffic, and there is fear that winter may bring distress when the full effect of the stoppage of visitors is felt.

[Nice normally expects 300,000 visitors in the winter and 100,000 in the summer.]

Mayor Jean Medicin of Nice has been to Vichy to confer with Marshal Henri Philippe Petain, chief of state, about the situation, which involves a question of supplies as well as money.

The refugee problem here has been less acute than elsewhere because the Italian border is near and fewer persons fled in this direction as France was invaded. Hotels and restaurants have plenty of room in comparison with those in central part of the country.

Business Good at Shops.

Stores, shops, movies, and casinos, however, have plenty of customers, and goods seem to change hands freely. While private cars have been practically forced off the road in this section, and entirely forbidden to circulate on Sundays, there is a 15 minute bus service between Nice and Monte Carlo, besides trains.

The Monte Carlo casino yesterday was flourishing briskly with plenty of gamblers for small stakes. Seven roulette tables were working, three baccarat games were in progress, and one chemin de fer game was going, with 1,000 franc chips circulating freely.

Posted in the entrance of the casino is a large picture of the duke and duchess of Windsor shown entertaining guests at dinner.

Play in the casino is permitted from 2 o'clock in the afternoon until 11:30 at night. This week, in fact, the 11:30 o'clock closing has been established along virtually the entire coast.

Public Works Planned.

The Riviera having practically no industry, the unemployment problem hits this region hard when there is no tourist business. Public works programs are being planned to take care of the increased unemployment expected to develop when winter comes and the demobilization is completed.

The coast is crowded with cinema artists and this has led to consideration of a project to center French movie industries here and to turn Nice and Cannes into a sort of Hollywood, abandoning the present studios in Paris. Lack of money is an obstacle to the plan.

Altho Nice is heavily populated with Italians, there seems to have been little disturbance after Italy declared war. Some arrests were made, but for the most part no political agitation took place and only a few Italians left for Italy.

Stores of Jews Smashed.

Recently, however, there have been strong anti-Semitic outbreaks. A few nights ago, this correspondent saw crowds of young toughs smashing windows of Jewish owned stores in the principal street until they were rounded up by the police. Another window smashing outbreak occurred later that night.

While not exaggerated, one effect of the war has been to bring a small wave of moral and other restrictions. Bathers no longer are permitted to parade in the streets in their bathing costumes or to sprawl in unorthodox attitudes on the sand, but aside from that the whole coast leads its lazy life, not worrying much about what is going to happen to this region, politically, when the peace treaties are negotiated after the war.

Starlet Is Wed

ARLENE WHELAN.

Hollywood, Cal., Sept. 2 [Special].—Making up their minds in a cafe last night, Arlene Whelan, Titian-haired film starlet, and Alexander D'Arcy, actor, eloped to Las Vegas, Nev., early today. They were accompanied by Jimmie Fidler, Hollywood columnist, and Mrs. Fidler.

Miss Whelan, who was a film discovery of 1937, when a director found her working as a manicure in a Hollywood barbershop, has been seen in D'Arcy's company for the last year and a half. Miss Whelan was a success in her first picture, "Kidnaped," in which she was cast opposite Warner Baxter. Her studio is preparing her for a series of films. D'Arcy has appeared in numerous supporting rôles, one being in "The Prisoner of Zenda." The actress gave her age as 23, D'Arcy his as 31.

Son Is Born to Widow of Co-Pilot Killed in Crash

Beaver, Pa., Sept. 2 (AP).—Just 36 hours after her husband died in the crash of an air transport in Virginia, Mrs. Louise Moore, 25 years old, gave birth today to a son. Her husband, J. Paul Moore, 30, was co-pilot of the Pennsylvania-Central air liner that fell Saturday, killing 25 persons.

FARDY ASSUMES POST AS CHIEF OF CRIMINAL COURT

Successor to Prystalski; Officials at Ceremony.

Judge James F. Fardy took office as chief justice of the Criminal court yesterday in a courtroom thronged with attorneys and public officials. He succeeded Chief Justice John Prystalski, who was master of ceremonies at the ceremony.

The new chief justice was praised by Judge Michael L. McKinley, who has served two terms as chief justice. Judge McKinley said Chief Justice Fardy is a brilliant and conscientious jurist who never shirked a case.

Judge Fardy replied in an address thanking the judges of the Superior and Circuit courts, from whose ranks the Criminal court judges are chosen, for the confidence they reposed in him when they elected him chief justice. Judges who will serve with him in the Criminal court are Joseph A. Graber, John A. Sbarbaro, John F. Bolton, Julius Miner, and Walter J. La Buy.

Officials at Ceremony.

Among those present to congratulate the new chief justice were Thomas J. Bowler, clerk of the court; Sheriff Thomas J. O'Brien; Benjamin Bachrach, public defender; Wilbert F. Crowley, first assistant state's attorney, who represented State's Attorney Thomas J. Courtney; Coroner A. L. Brodie and State Senator A. L. Marovitz. Bowler presented an oil portrait of the new chief justice, done without his knowledge from photographs, by Frank Alberts, the official jail photographer.

The ceremonies were witnessed by Chief Justice Fardy's sister, Mrs. Sadie Callahan; his aunt, Mrs. Elizabeth Perkins, and his nephew and niece, Mr. and Mrs. William Callahan.

Chief Justice Prystalski filed a report of his stewardship for the year upon retiring. It showed that 1,963 defendants, or 88 per cent of those tried, were convicted. Of these, 314 were given a second chance thru court probation.

Returns to Circuit Court.

Judge Prystalski will return to the common law branch of the Circuit court after a vacation. According to custom a judge holds the post of chief justice one year at a time. Judge Prystalski was chief justice twice in the last eight years and during his previous term started a crime war which cleaned up the docket.

Judge Prystalski's report showed that 2,231 defendants stood trial during the court year, of which 268 were acquitted.

The report showed that 228 defendants were tried by jury and that 129 were convicted and 99 acquitted. Of 1,400 defendants tried by the judges without a jury, 1,231 were convicted and 169 acquitted. Six hundred and three defendants appeared on pleas of guilty.

Legionnaires Will Give 2 Iron Lungs to Railroad

Two iron lungs, or artificial respirators, will be presented to the North Western railroad on Thursday by the North Western post of the American Legion. Joseph Fischer, post commander, said the respirators will be available without charge to persons living in the territory served by the railroad.

New Chief Justice

(Story in adjoining column.)

[TRIBUNE Photo.]

Judge James F. Fardy with portrait of him painted by jail photographer, which was presented yesterday as the judge took office as chief justice of the Criminal court.

BOY, HIT BY CAR, DIES.

La Porte, Ind., Sept. 2 [Special].—Robert Wayne Kinney, 6 years old, died in Holy Family hospital here today of injuries received yesterday in Knox. The boy was struck by an automobile driven by Wilson Clark, a La Porte county farmer, as he dashed across the street. He was the son of Mr. and Mrs. Claude Kinney of Knox.

COURTS REOPEN TODAY; HEAVIEST CALL SINCE 1937

The civil branches of the Circuit and Superior courts open their fall terms today with the heaviest call since 1937. The two courts are confronted with a total call of 27,275 cases, of which 15,865 are in the Superior and 11,410 in the Circuit court.

Nineteen judges will sit in the Superior court and 17 in the Circuit, including five downstate judges in the Circuit branches. They are City Judges William F. Borders of East St. Louis, John T. Cummings of Kewanee, and Robert A. Meier of Chicago Heights, and Circuit Judges Lloyd M. Bradley of Carbondale and George W. Bristow of Paris.

There are 7,100 divorce cases on file in the two courts. The balance of the cases are chancery matters, appeals from decisions in the Probate and Justice courts, the Illinois Commerce commission, the state industrial commission, and similar regulatory bodies.

The Appellate court, consisting of nine judges, also convenes today, but no rulings are to be handed down until Oct. 1. The pending call of 414 cases is a record low total.

POLICEMAN'S WIFE FINED.

Lincoln, Neb., Sept. 2 [Special].—Mrs. J. Paul Shively made an embarrassing appearance in Municipal court with a parking ticket. Her husband is traffic division chief of the police department. Lieut. Shively paid the $2 fine.

Wheel Flies Off Race Car; Hits Boy's Head; Kills Him

Knoxville, Ill., Sept. 2 (AP).—Burt Copeland, 13 years old, of Abingdon, was killed today when he was struck on the head by a wheel that came off an automobile during races at the Fair Grounds.

MILLER FUR CO.
166 No. Michigan Ave.
Open Evenings Till 9 P. M.
YOUR FUR COAT REMODELED
$25
NEXT SEASON'S MODE FOR OLD FURS—Give your old fur coat a new lease on life. $25 for this splendid remodeling service; includes restyling, repairing, refitting, cleaning, new glazing, seam reinforcing, new silk lining, loops, buttons; 2 years guarantee. Additional fur if needed supplied at low cost.
Phone ANDover 5507
Catalog FREE on Request

MARSHALL FIELD & COMPANY

Coat—McCall 3900
Dress—Butterick 1210

Line the coat with a matching Truhu flat crepe . . . dyed to the exact shade of your coat. See below.

Make them yourself for very little from

FIELD'S FALL WOOLENS

Caviar tastes on a cabbage budget? Then "make them yourself" from Field's Fall woolens . . . the most complete collection in Chicago, where 416 different weaves (from France, England, Scotland, and our own far-flung states) mix companionably. Every possible texture . . . crepes by the dozen, plaids by the score, sheer woolens we could measure by the acre. For the smartest wardrobe yet, SEE these superb fabrics before you SEW.

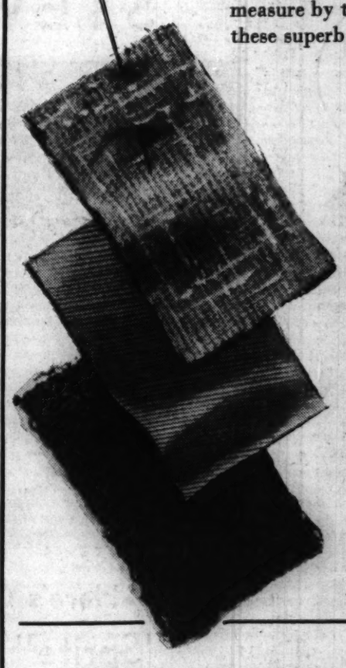

Make the dress of Riboletta, yd., $3.50

Forstmann's hit for Fall, 1940. Soft and downy to the touch . . . yet exquisitely sheer, with a faintly ribbed look. Tremendous color range. 54 inches wide.

Or of Gabartwill yard, $3.50

Our lightest weight wool gabardine. Specially treated to resist wrinkles and water. Practical as it's pretty. Takes to tailoring with assurance. 15 colors. 54 inches wide.

Make the coat of Linkolaine, yard, $7

A Forstmann fabric inspired by the intricate golden mesh of a Medieval armor now displayed in the New York Metropolitan Museum. Possible only because of the exquisitely fine woolen fibers used. Colors to bewitch the eye. 54 inches wide.

Second Floor, Middle, State

For an ensemble that "clicks"... take advantage of our

MATCHED-COLOR FLAT CREPES

dyed to the exact shade of your wool

39 inches wide, yard, $1.50

We've picked 20 of Fall's most important wool shades . . . black cherry, carbon blue, mezzo brown, moss green among them . . . and matched them exactly in Truhu pure dye crepes. A service found in Chicago only at Field's. Line suit coats . . . make matching blouses. The possibilities are infinite . . . the results professional looking. Come in and see how perfectly the shades match.

Second Floor, Middle, State

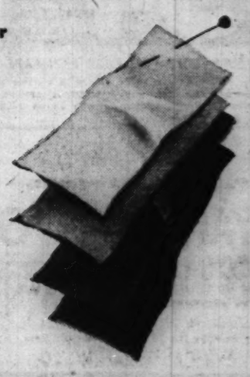

MARSHALL FIELD & COMPANY

Regulations
FOR KINDERGARTEN
$1.65 to $2.95

Send them on to school dressed for the part in smart "regulations" for Fall, 1940. Sister perfectly conscious of the saucy swish of the pleated skirt she wears with *all* her blouses and sweaters. Brother perfectly at ease in one of our famous cotton knits that help to keep his body at an even temperature.

Children's Section—Fourth Floor, North, State
Also Evanston and Oak Park

Wool gabardine skirt in navy, brown or wine. $1.95. White broadcloth blouse with red or blue. $1.65. Both, 3 to 6x.

Beautifully finished cotton knit that wears and washes extremely well. Tile blue or clay. In sizes 2 to 6. $2.95

Scotch plaid skirt in green, Royal Stewart, or blue Stewart plaids. $1.95. White blouse of pogo cloth. $1.95. Both, 3 to 6x.

HALLECK PASTES 'UNFIT!' LABEL ON NEW DEALERS

Can't Take Country Thru Stress, He Says.

BY PARKE BROWN.
(Picture on back page.)

Congressman Charles A. Halleck of Indiana yesterday labeled the Roosevelt administration incompetent. He told the annual Republican picnic crowd at Riverview park that those now in power are incapable of handling the situation now confronting the United States.

Halleck, who won recognition as one of the outstanding younger Republicans in congress long before he attained his present distinction as the nominator of Wendell Willkie at Philadelphia, joined with Dwight H. Green, nominee for governor, and Wayland Brooks, nominee for United States senator, in praise of Willkie and the Republican platform, but his attack on the New Deal brought the most applause.

Tell Labor's Prospects.

All speakers, and particularly Judge Oscar F. Nelson, nominee for state's attorney of Cook county, contended that labor will receive better treatment from a Republican administration than it has under the Roosevelt régime.

After his discussion of the long failure to provide jobs for the jobless, Congressman Halleck turned to the international situation.

"There is yet another reason," he said, "why the inefficiencies and general failures of the New Deal must be stopped and a real administration put in power.

"We are now menaced by the danger of attack from foreign powers. That danger to some is so real that we are embarking on one of the greatest programs of national defense that the world has ever seen.

Cites Business Experience.

"We are all for national defense, but right here let me say that does not include sending a single American boy to fight again on the battlefields of Europe.

"Who is going to build the airplanes, guns, and other machines of war? Do you think the New Dealers, the Corcorans, and the Cohens can do it? Of course not! They have never had any business experience just as Mr. Roosevelt has never had any business experience.

"Wendell Willkie and a Republican administration will do that job. They will bring order out of chaos, start the factories going, provide jobs—real jobs—for the people who want to work, and get the airplanes and guns rolling off the production lines.

"We are beset with the ravages of a continuing depression and the threat of aggression from without. We must put our house in order and do it quickly. It is a real challenge to all of us."

Condemns Dictator Bill.

Dwight Green discussed his attitude toward labor and what his labor policy will be if he is elected governor and specifically condemned the Overton-Russell amendment to conscript business.

"Under this amendment the President is given greater power—in peace or wartime—than ever has been granted to the chief executive.

"Its threat to labor lies in the power given the President to take immediate possession of any plant or facility and operate it with federal employés. They will be deprived of the right of collective bargaining.

Fears Losses by Labor.

"By the President's own commitment, such employés will not have a right to strike. Unions can be abolished. That is what happened in Germany as a republic under similar provisions of its constitution. Industry was conscripted and unions were abolished."

Senatorial Nominee Brooks condemned what he described as the present administration's continued promotion of antagonism between employé and employer, branding it a menace to American progress and prosperity. He charged the New Deal with complete responsibility for the present unpreparedness of the United States.

Judge Nelson, who for 25 years before he went on the bench was a vice president of the Chicago Federation of Labor, said:

"Now, in 1940, with 11 millions unemployed, labor's patience is completely exhausted. Wage earners, like all other citizens, view with alarm the efforts of the head of the New Deal to assume additional power. They are alive to the fact that in the last year he has made direct efforts to involve us in the European war."

FLAMING PLANE IN 2,000 FOOT DIVE; 2 BURNED

Wichita Falls, Tex., Sept. 2 (AP).—Two Oklahoma City, Okla., men rode a flaming airplane in a 2,000 foot dive to earth today and escaped with burns.

V. V. Van Landingham, 29 year old salesman, the pilot, suffered second and third degree burns on his limbs, face, and back. Officials reported his condition serious. His passenger, W. L. Barnett, 24, was burned about the hands.

Witnesses said the ship caught fire and Van Landingham immediately put it into a dive and whipped out the flames.

The fuselage covering was completely burned away and the control stick handles burned off. Only the wings remained covered as the plane landed.

CIGARETTE BURNS
MOTH HOLES
CUTS-TEARS
REWOVEN LIKE NEW
IN CLOTHES, LINENS AND RUGS
Don't Wear SHINY CLOTHES
We Remove the Shine to Look Like New
AMERICAN WEAVING CO.
9 N. Wabash, Kesner Bldg. Dea. 1883-6

Guards His Painting

Ralph Emerson Whitney seated in window with gun guarding picture of Wendell Willkie after threat.

Ralph Emerson Whitney, 1116 Ainslie street, painted a picture Saturday of Wendell Willkie and placed it in the front window of his home. Yesterday he received a telephone call in which he was advised to take the picture down or else the window would be smashed. Mr. Whitney warned the callers—or any one else who tries to break the window—that he's prepared for them. He is going to sit up day and night with a gun and guard the portrait of the Republican Presidential nominee. Whitney is the father of Emerson Whitney, 48th ward Republican committeeman.

WARNS AGAINST CENTRALIZATION OF GOVERNMENT

Washington, D. C., Sept. 2 (AP).—Declaring that totalitarianism was the challenge of the day, Senator James J. Davis [R., Pa.] told a radio audience today that a "bloodless revolution" in this country had resulted in a rapid "pyramiding of governmental power."

"Wherever centralized government has become supreme," he continued, "it has been necessary to increase military power in order to maintain the authority of the government. We are moving thru the cycle of power government such as has been seen in every other part of the world."

Davis declared that new social and labor legislation could be turned against democratic processes.

"This legislation is not self-operative," he said. "Its significance depends chiefly on the purposes of those to whom its administration is entrusted.

"The experience of other lands shows conclusively that fascism can use labor unions, social legislation, and all forms of voluntary organization as a front for its sinister power, deceiving people and lulling them into the false belief that they are still the rulers of their government."

CHICAGO GROUPS TO NOTE 500TH YEAR OF PRINTING

The 500th anniversary of the invention of printing will be observed thruout Chicagoland during Printing week, Sept. 29 to Oct. 5. Douglas C. McMurtrie, director of typography for the Ludlow Typograph company, and chairman of the Invention of Printing Anniversary committee of the International Association of Printing House Craftsmen, announced plans yesterday for the observance.

McMurtrie, who will act as executive chairman of the Chicago celebration committee, said one of the highlights will be an anniversary dinner Oct. 1 which is expected to draw more than 1,000 printers, men selling to the printing trades, and members of allied crafts.

There will be special exhibits in libraries and museums, open houses in printing plants and newspapers, and programs before civic groups and in schools.

Now
1/2 Price
FREDERICK VITRON
PERMANENT WAVE
5.00
TWO WEEKS ONLY

Sun-siestas are certain to have played tricks on your hair. Here's your chance to replace those dull, straggling locks with a lovely, lustrous wave at 50% saving. Given in our regular salon.

Call State 2000 for an Appointment.

CARSON PIRIE SCOTT & Co
Beauty Salon, Third Floor.

WILLKIE SPENDS MUCH OF HOLIDAY IN PORCH SWING

Waves to Sightseers, but Performs Little Work.

BY PERCY WOOD.
[Chicago Tribune Press Service.]

Rushville, Ind., Sept. 2.—Wendell Willkie observed the spirit of Labor day with a schedule which was, for him, fairly restful. The Republican Presidential nominee made no statements nor public appearances, save to wave occasionally to the crowds of visitors that formed periodically on the sidewalk in front of his rented home.

Willkie saw a few visitors, took care of some correspondence and worked on the series of speeches he will deliver on his western tour, starting September 14. It is understood that he listened to President Roosevelt's TVA dedication speech at Chattanooga, but he made no comment.

Nominee and Wife Applauded.

Today, as yesterday, hundreds of persons came to Rushville hoping to see the nominee or Mrs. Willkie. Cars bearing license plates from a score of states were parked beyond the barricades which keep traffic from passing the Willkie home, while their occupants walked past seeking a glimpse or a snapshot of the nominee.

Since Willkie likes to sit on the porch in a comfortable swing, many of those who came by had their wish gratified. As the crowds grew in size, some one generally started applause and the nominee would rise, wave to them, and sometimes say a few words of thanks. When Mrs. Willkie came on the porch, she also was applauded.

Important Parley Thursday.

Willkie has an important round table scheduled for Thursday when he will be host to Republican national committee members and state chairmen of 22 states north of the Mason-Dixon line at a luncheon and conference.

This gathering can be described as a precampaign pep meeting.

If congressional duties permit, Joseph W. Martin Jr., chairman of the Republican national committee, will be here Thursday. Gov. Harold E. Stassen of Minnesota is expected. He had planned to come to Rushville last night but was held in St. Paul by the death of Senator Ernest Lundeen, who was killed Saturday in the crash of an air liner near Lovettsville, Va.

TWO FIRST VOTERS WIN TRIPS TO CAPITAL WITH G. O. P. ESSAYS

Two first voters yesterday were awarded trips to Washington, D. C., in an essay contest conducted by the Cook County Young Republicans. The two winners, whose names were announced at the Republican picnic in Riverview park, are Robert F. Jefferies, 21 years old, 4817 Montana street, and Miss Gail Smith, 25, of 2648 North Mozart street. The subject of their essays was "Why I will vote Republican in November." One hundred and sixty essays were entered in the contest.

Jefferies' essay said: "There is nothing to indicate that if my vote were for the Democratic party, with its dictatorial fashions, such as was exemplified at the recent Democratic convention, I would ever have a chance to vote again."

Miss Smith's said: "World situations demand our leaders have ability to face facts, deny self, and work hard, if the American way of living continues, and there is little evidence we can expect such qualities from the Democrats."

CARSON'S COSMETICS, FIRST FLOOR

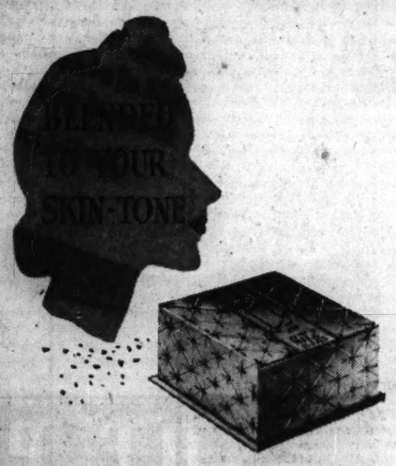

A COMPLIMENTARY BOX OF POWDER INCLUDED WITH EVERY $1 OR MORE
CHARLES OF THE RITZ PURCHASE

Now's the time to lay in your winter supply of Charles of the Ritz Preparations . . . for at the same time our Ritz Consultant will blend a complimentary box of powder to your complexion . . . and so solve your fading suntan problem.
LIMITED TIME ONLY

CARSON PIRIE SCOTT & Co
Cosmetics, First Floor.

CARSON'S COSMETICS, FIRST FLOOR

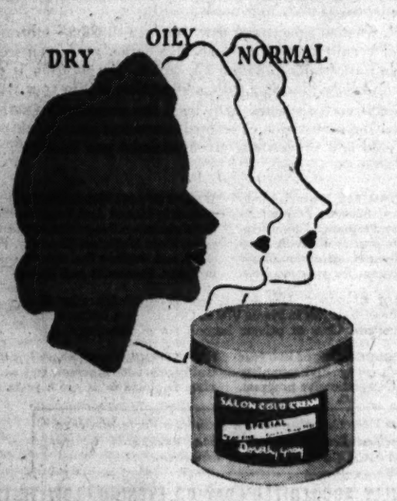

3 TYPES OF CLEANSING CREAM
BY DOROTHY GRAY—SPECIAL, EACH
1.00
Limited Time Only

Dorothy Gray . . . familiar with the usual condition of your vacation-worn complexion . . . offers an important low price on the following:
Salon Cold Cream (for med. dry skin) 1.00
Dry Skin Cleanser (Cream 683) 1.00
Liquefying Cleansing Cream (for normal or oily skin) 1.00.

Telephone and Mail Orders Filled. State 2000.

CARSON PIRIE SCOTT & Co
Cosmetics, First Floor.

now 8.95 pair

Laird Schober shoes have always been worn by women whose taste is uncompromising. Laird Schobers are now at Carson's. We illustrate five of many styles . . . each interpreting the new designs in suede, calf or alligator grained calf in black, brown, wine or green. Exceptional fit comes from the widely-reputed Laird Schober last.

Shoes, Third Floor.

CARSON PIRIE SCOTT & Co

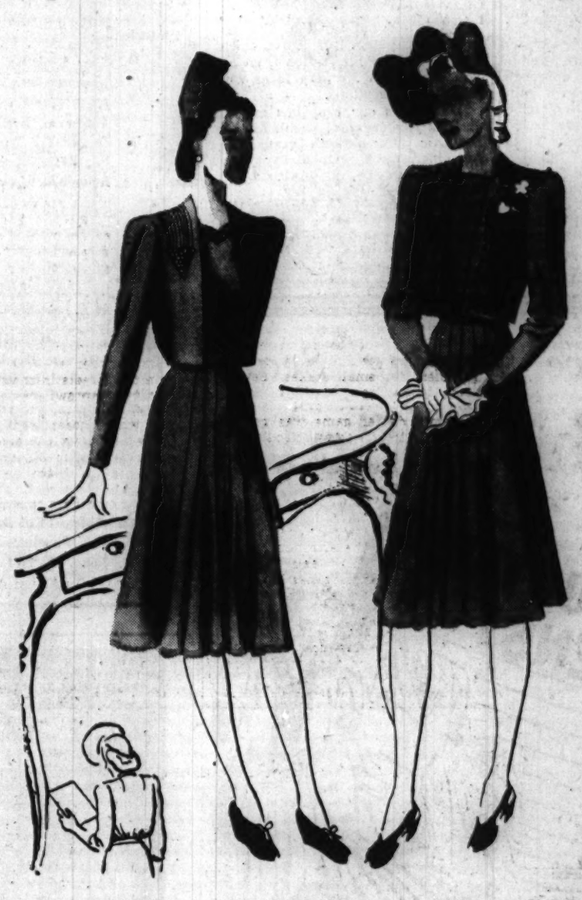

BELTED BOLEROS
FOR THE SLIM-ILLUSION IN WOMEN'S DRESSES
$15

Fall fashion has many a new trick up her sleeve. Like belting a bolero, letting it blouse in back, hang straight in front—making you look slim as an arrow. Both have extra belts for the dresses when you wear them alone. Regular and half sizes.

Dining Out. Jet nailheads sparkle on black rayon crepe. 16½-24½; 36-44.

Afternoon Bridge. Braid-trimmed bolero. Black, brown, plum. 16½-24½; 36-44.

Women's Moderately Priced Dresses, Fourth Floor, Wabash.

CARSON PIRIE SCOTT & Co

Shagmoor NEW YORK

COAT CLASSICS
FOR ALL-AROUND WEAR; EXCLUSIVELY CARSON'S!
39.95 and 69.95

So classic in line you'll wear them everywhere, with everything, year after year. Such fine alpaca wool they never wrinkle or muss, weigh next to nothing but warm you through on subzero days.

Sizes for misses and women, boxy or fitted styles, in a host of fall colors. Styles: untrimmed at $39.95 or furred with magnificent collars of raccoon, wolf, kit fox or beaver, $69.95.

Moderately Priced Coats, Fourth Floor, Wabash.

CARSON PIRIE SCOTT & Co

WALLACE SPEECH OF 1940 DEBATES HIS BOOK OF 1936

His Views on Religion and Democracy Differ.

BY CHESLY MANLY.
[Chicago Tribune Press Service.]

Washington, D. C., Sept. 2.—Interest in a book published in 1936 by Henry A. Wallace, the New Deal nominee for Vice President, has been revived by the emphasis he placed on religion and democracy in his speech of acceptance.

In his acceptance speech, Wallace depicted the campaign as a struggle for supremacy between President Roosevelt and Hitler, strongly suggesting that a vote against Mr. Roosevelt is a vote for Hitler. He portrayed Mr. Roosevelt as "the symbol of democracy" to all the nations of this hemisphere and in the opinion of the world. Against the dark and bloody faith of Hitlerism, the New Deal, according to Wallace, sets "the faith of Americanism, of Protestantism, of Catholicism, of Judaism."

Democracy is the very heart of these religious, and democracy and Americanism are identical, Wallace said.

Wallace vs. Wallace.

Republican leaders in Washington have dug up what Wallace said about democracy and religion in his 1936 book, "Whose Constitution?" and more will be heard about the subject in this campaign. They will contend that Wallace, as President Roosevelt's handpicked running mate, was debating with the real Wallace, who expressed his views in 1936 when he was secretary of agriculture and not running for office.

In his book Wallace frankly advocated for the United States an adaptation of Marxian socialism [communism] which he called the "coöperative commonwealth."

In discussing Protestantism as a contributing factor in the growth of the United States, Wallace declared: "The people have largely discarded a belief in the supernatural and a future life, from which they originally obtained much of their driving power."

Weakness Found in Plan.

"The dominant contribution of the Protestant concept in the world of affairs," Wallace wrote, "was a strong emphasis on the idea that the individual best worships God by regular labor, frugal living, and careful saving. . . . Iron men, resolute women, able to bear hardship and endless toil because they thought they were carrying out God's will, laid down the outlines of a structure which made it possible to conquer a continent in record breaking time, and always they carried their families with them, built their school houses and churches, and imbued the next generation with the principles of industry and thirift."

But the weakness of such habits of life, according to Wallace, was the accumulation of riches. He said in his book that "the Protestant ethics, freed from the restraints of the Roman church, failed to develop an effective discipline for the social administration of great accumulations of property."

Adaptability Is Questioned.

Concluding his treatment of religion as a factor in the development of the country, Wallace said: "The strengths and the weaknesses of the United States are undoubtedly in considerable measure the outgrowth of the fervent concepts of such men as Martin Luther, John Calvin, and John Knox. Probably no mental approach to reality was better adapted to rapidly expanding wealth production than the Protestant approach. Unfortunately, it has not been quite as well adapted to wealth distribution and wealth consumption in line with the doctrines of the New Testament."

Wallace declared that the dominant idea of the future "will probably have to do with the discovery of more adequate methods of attaining unity in diversity." He stated that "the totalitarian or corporate state represents the ultimate in unity but it also represents the loss of democratic privileges which we hold so dear."

Wallace made it clear, however, that the coöperative commonwealth he had in mind for America would have no place for the profit system or free, competitive enterprise.

"In the economic world," he wrote, "is is inevitable that more and more emphasis is going to be laid on the idea of coöperation as distinguished from free competition. The only way in which democracy can survive the logical onslaught of the dictator-state aspect of communism or fascism is to develop the genuine coöperative ideal to the limit.

Coöperative Way Defended.

"Producers' coöperatives are not enough. For the most part they merely take the place of middle men, and while in many cases they save a substantial part of the middle man's profit for the producer, they do not have any very profound effect on the people whom they serve.

"The coöperative way of life must pervade the community, and this means there must be consumers' coöperatives as well as producers' coöperatives."

Wallace did not say that the new American system of government should not draw inspiration from Europe, even from Marxian ideas with suitable modifications.

"Insofar as our problems are the same as the overseas problems, and insofar as other nations, because they are older, have gained experience which should be of service to us, there is every reason for studying that which they have learned," Wallace wrote. "We are a part of the human race and cannot stand completely apart from any profound spiritual or philosophic doctrine."

TEST YOUR HORSE SENSE

BY DR. GEORGE W. CRANE.

Select the answer which you consider best. The last problem counts five points. Then look for the correct answers on page 28.

1. In the city nowadays a black cow usually refers to **Chocolate Cake Chocolate Ice Cream Root Beer and Ice Cream Chocolate Milk Shake**
2. Which one of the following Democrats was not nominated three times for the Presidency of the United States **Woodrow Wilson William J. Bryan Grover Cleveland F. D. Roosevelt**
3. An airplane can land most successfully **With the Wind Against the Wind Across the Wind In No Wind**
4. The number of bottles in a case of soft drinks is **12 18 24 36**
5. Which one of the following would most likely own a Vandyke **Father Mother Teen Age Son Baby Daughter**
6. This problem tests your knowledge of trees. If I were to ask you which two trees are most attractive to a young man you might reply, "A date with a peach." Each of the five questions below can be answered with the name of a tree. You deserve one point for each correct judgment.
   [a] Which tree is always complaining? .....
   [b] Which tree sheds tears? .....
   [c] Which tree is a body of water? .....
   [d] Which tree is a favorite of swimmers? .....
   [e] Which tree do you always have in your hand? .....

Score yourself as follows: 0-2, poor; 3-6, average; 7-8, superior; 9-10, very superior. [Note—The last question counts five points.]

[Copyright: 1940: By The Chicago Tribune.]

EDUCATIONAL. EDUCATIONAL. EDUCATIONAL. EDUCATIONAL.

Trained Growth
Those who never stop growing find living a continuous source of satisfaction . . . each year becomes richer in experience and rewards. They possess a fullness of life everyone may have.
Mental and personal growth are simply habits of learning, thinking, acting constructively . . . habits anyone may form . . . through self-discipline, formal schooling, or both.
The great advantage of formal education, however, is its centuries of experience in stimulating growth. De Paul's background of experience in the field of education can bring you the rich rewards of trained growth.
For University Bulletins Address Registrar
DE PAUL UNIVERSITY CHICAGO, ILL.

COLLEGE OF LIBERAL ARTS AND SCIENCES

NORTH SIDE CAMPUS: Fall Term Begins Sept. 18. For Bulletin, address Registrar, Room 100, 2322 Kenmore Ave., Chicago.

DOWNTOWN DIVISION: Late Afternoon, Evening and Saturday Classes. Fall Term Begins Sept. 16. For Bulletin, address Registrar, Room 300, 64 E. Lake St., Chicago.

COLLEGE OF COMMERCE
Professional business training for men and women. Day and Evening Classes Begin Sept. 18. For Bulletin, address Registrar, Room 1400, 64 E. Lake St., Chicago.

COLLEGE OF LAW
43rd year. Day Classes Begin Sept. 18—Evening Classes Sept. 9. For Bulletin, address Registrar, Room 1500, 64 E. Lake St., Chicago.

SCHOOL OF MUSIC AND DEPARTMENT OF DRAMA
All branches. Special Music Department for children and preparatory students. Fall Term Begins Sept. 9. For Bulletin, address Registrar, Room 400, 64 E. Lake St., Chicago.

DE PAUL UNIVERSITY
A University which can profoundly affect your life
64 E. LAKE STREET · CHICAGO, ILL. · Telephone: CENTRAL 8194

EDUCATIONAL.

WALTON
STENOGRAPHIC SECRETARIAL TRAINING

MAKES YOUR WORK INTERESTING . . . . . and Profitable

You will enjoy the "Walton-Way" to a career. The new Walton-Maclean method simplifies the study of shorthand and typewriting—makes the subjects interesting, easy to learn. Many men and women who today have fine positions paying high salaries started in business as stenographers and secretaries the "Walton-Way."

● 1,500 honor awards won by Walton students in official shorthand and typewriting speed tests in the last 5 years.

DAY AND EVENING CLASSES
Free Placement Service
Write, telephone or come in for full information
Tel.: WAbash 2687-88-89
1161 McCormick Building
332 S. Michigan Avenue

WALTON SCHOOL COMMERCE

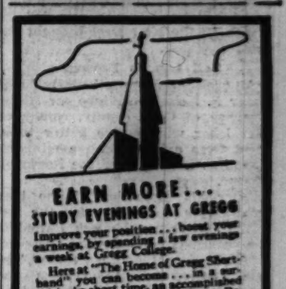

EARN MORE . . . STUDY EVENINGS AT GREGG

Improve your position . . . boost your earnings, by spending a few evenings a week at Gregg College.

Here at "The Home of Gregg Shorthand" you can become . . . in surprisingly short time, an accomplished Stenographer, Secretary, Court Reporter, Bookkeeper or Civil Service worker.

Gregg graduates are quite generally preferred by employers. They get positions quicker, hold them longer

Register NOW For Fall Session BEGINNING SEPTEMBER 9

Call, write or telephone State 1681 for Bulletin

FREE EMPLOYMENT BUREAU

GREGG
HOME OF GREGG SHORTHAND
6 North Michigan Avenue, Chicago

DePaul UNIVERSITY Chicago

Secretarial School

offers special training in Shorthand, Typewriting, Secretarial Training, Bookkeeping and allied business subjects.

University Prestige. Model Office. Placement Bureau. Employment Clinic. Social activities. air conditioned classrooms.

Call, write or telephone Central 8194 for Catalog.

DE PAUL UNIVERSITY
Rm. 200, 64 E. Lake St., Chicago

AT SEARS

Smart Students Save During Sears

Back to School Sale!

YOUR SIGNATURE OR NAME ENGRAVED AT NO EXTRA COST

Now Only 49c

No More Shaking, No More Coaxing to Get Pen Started

ONE-PIECE INNER CAP
helps prevent point from drying because it is sealed tight and precision constructed.

INK SUPPLY ALWAYS VISIBLE

GUARANTEE CERTIFICATE
This Fountain Pen with ordinary usage will give the owner years of satisfactory service. If for any reason this pen does not give satisfactory service, we will repair same at no cost to you.

VALUE . . . in the fact that you get features usually found in pens at much higher prices . . . in the fact that you get a special price for this sale!

STYLE . . . in the handsome Du Pont metallic pearl material, in the streamlined clip and chased band.

QUALITY . . . in hand-polishing, precision-construction, Lucite visible-ink features.

EFFICIENCY . . . in the guaranteed point and pen, in the instant-touch writing feature, in the smooth-writing, easy gliding pens.

COLORS . . . Black, Silver, Grey, Golden Brown, Burgundy, Green.

SIZES FOR MEN AND WOMEN

Neighborhood Stores Open Till 9:30 Thursday and Saturday Nights—Free Parking Lots

SEARS, ROEBUCK AND CO.

State St. State and Van Buren Web. 4600	Lawrence Ave. 1900 Lawrence Ave. Long. 4800	Tower 925 So. St. Louis Ave. Sac. 1000	Englewood 63rd and Halsted St. Went. 4600	79th Street 1334 E. 79th St. Sag. 1700	Western Ave. 6153 So. Western Ave. Hem. 4800	Irving Park Cicero Ave. & Milwaukee Mul. 2121

Also at Gary Store, 813-33 Broadway, Gary, Ind.

CENTRAL YMCA COLLEGE
Meets Your Needs!

MEN AND WOMEN, young or mature, Central YMCA College offers you a flexible course of study embracing a wide variety of subjects, that can be adapted to meet *your* needs.

At Central, whether you attend part time or full time,—mornings, afternoons, or evenings,—two, three, or five days a week, you secure a practical and academically sound education. The location is central, the tuition is low, placing a college education within your reach.

Our students receive specific help from the vocational guidance service. Under the supervision of trained counselors your capabilities can be analyzed and suggestions given to assist you in *choosing* as well as *preparing* for a career.

SCHOOL OF COMMERCE. Degree courses in Accountancy, Business Administration, Marketing, Personnel Administration. Certificate courses in Credit Management, Real Estate, Life Insurance. New secretarial program for college credit.

SCHOOL OF ARTS AND SCIENCES. Degree courses in Liberal Arts, Sciences, Public Administration. Pre-professional courses for Law, Medicine, Dentistry, Pharmacy, and Engineering. Special courses in Home Economics and Radio.

SCHOOL OF MUSIC. Degree programs in Music Education and Music—with majors in Piano, Violin, Organ, Voice, or Orchestral Instruments. Class or private lessons. An outstanding faculty.

SECRETARIAL SCHOOL. One or two year courses on both college and secondary school levels. Comprehensive program.

HIGH SCHOOL. Complete, fully accredited high school program. Day or Evening. Diploma in 2½ to 4 years.

● *Visit the College today. Talk with the faculty counselors. Let us show you how adequately Central YMCA College meets your educational needs.*

FULLY ACCREDITED • DAY OR EVENING • LOW TUITION

FALL SEMESTER STARTS SEPTEMBER 16th

High School and Secretarial Start Sept. 4th

CENTRAL YMCA COLLEGE
19 SOUTH LA SALLE ST · CHICAGO · CENTRAL 6787

25th SUCCESSFUL YEAR!

ACCOUNTANCY

Practical Accounting · Auditing · Business Law
Principles of Accounting · Accounting Systems · Corporate Organization
Cost Accounting · Income Tax Procedure · and Management
Advanced Accounting & C. P. A. Review

Loop Evening Classes • Low Cost • Convenient Terms

Train with the school which has over 1,900 C. P. A.'s in its alumni—striking evidence of its practical training. 100% instruction—no waste time or diversions. Latest tested methods and material. Everything geared to just one aim—practical accounting knowledge and ability. Every instructor is an experienced C. P. A. or member of the Bar. All text and lesson material furnished. Modern quarters.

Enroll for complete three-year program or for the special subject which meets your needs.

Continuous Consultation Privilege on all phases of business. Experienced C. P. A. at school every afternoon and evening to aid you. Placement Aid. Classes kept small to insure personal attention.

For complete information and vocational counsel—without obligation—write, phone or drop in

LaSalle SCHOOL OF ACCOUNTING
9 W. WASHINGTON ST. RANDOLPH 4540

START SEPTEMBER 3
● Direct-project teaching—faculty of 33 professionals.
Commercial Art • Dress Design • Fashions • Illustration • Cartooning • Interior Decorating • Industrial Design • Drawing and Painting • Stage Art • Photography
Day, night, Saturday and Sunday classes
TELEPHONE CENTRAL 2912
18 S. MICHIGAN AVE., Suite 701
CHICAGO ACADEMY of Fine Arts

The John Marshall LAW School
315 PLYMOUTH COURT CHICAGO
AFTERNOON AND EVENING CLASSES START SEPTEMBER 9TH

TEACHER TRAINING
Nursery School ● Kindergarten ● Primary
Located in central Chicago. 45th year opens Sept. 16. Phone WABash 6783 or write for catalog.
Pestalozzi Froebel Teachers College
Box 2, 410 S. Michigan Blvd., Chicago.

Lincoln Park Day School
Enroll Now—Fall Term Sept. 16
Accredited from nursery kndg. thru 8th grade. Co-ed. 437 Rosco St., near Drive. Lake View 0383

AMERICAN ACADEMY of ART
Practical instruction, all branches commercial and fine art. Open studios, etc. New term Sept. 3. Dept. 50, 33 S. Jackson Blvd. WAB. 6360.

NARGA FOR BOYS
Endowed. Half Usual Rate. Catalog. Visit Chicago Office, 921 Marshall Field Annex or Phone Central 6647.

CHICAGO TECH
DAY and EVENING Classes
TRAINING FOR PROMOTION in INDUSTRY
DRAFTING and WELDING (including Aircraft)
Radio, Air Conditioning, Engineering, Architecture, Building, Estimating, etc. Call, write or phone VIC. 8375 for free "Blue Book." Registration now. Open evenings.
CHICAGO TECH COLLEGE
42 Tech Bldg. 118 East 26th St.

ILLINOIS INSTITUTE OF TECHNOLOGY
A CONSOLIDATION OF ARMOUR INSTITUTE OF TECHNOLOGY AND LEWIS INSTITUTE
DAY AND EVENING CLASSES
ARMOUR COLLEGE OF ENGINEERING
LEWIS INSTITUTE OF ARTS AND SCIENCES
Classes Begin: Day, Sept. 23 Eve., Sept. 30

Northwestern University
Evanston and Chicago Illinois. 8 Complete Schools. Downtown evening classes. *Write for booklet*

Be Healthy Be Attractive

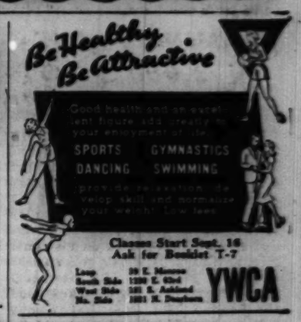

Classes Start Sept. 16
Ask for Booklet T-7
Loop, North Side, West Side, No. Side
30 E. Monroe, 1700 E. 63rd, 161 S. Ashland, 1021 N. Dearborn
YWCA

CHICAGO KENT COLLEGE OF LAW
Established 1887
Independent—Endowed—Non-Sectarian
Afternoon and Evening Classes
OPEN FOR REGISTRATION
10 N. Franklin St. Tel. Dear. 6625

LOYOLA UNIVERSITY
JESUIT TRAINING
Day or Evening
DOWNTOWN SCHOOL, 28 S. Franklin Cen. 6600
LAKE SHORE CAMPUS, 6525 Sheridan Rd. Bri. 1000

SUBSCRIBE FOR THE TRIBUNE

Because practically all the people of Chicago and suburbs read The Tribune, The Tribune gives equal space to the national committees of both parties. The Tribune, under no political or financial obligations to any one, is free to give the claims of both sides.

THE CAMPAIGN
Both Sides of it

REPUBLICAN

No Third Term

(Provided by the National Committee of Democrats-for-Willkie.)

This Democrats-for-Willkie column has a healthy respect for the able, well written Democrats-for-Roosevelt column next door. On Nov. 5 most of us Democrats-for-Willkie will be voting the same Democratic state and local tickets as the Democrats-for-Roosevelt. Since we are Democrats, this will be our pleasure and privilege. We may almost say it will be our duty. But since we are Democrats, we also believe it will be our duty to vote for Mr. Willkie, because he strikes us as much more democratic than Mr. Roosevelt.

We respect the opinion of those who think Mr. Roosevelt is still a Democrat. We trust they respect our honest conviction that he is not.

In fact, we don't see how they can well do otherwise, if they respect the principles of Jefferson, Jackson, Cleveland, Wilson, and other historic leaders of the Democratic party.

It is these principles, with few exceptions, that Mr. Roosevelt has thrown out on the scrap heap.

Two Terms Enough for Any Man.

One of the greatest of these principles, and the latest to be scrapped by Mr. Roosevelt, is the outstanding democratic tradition that eight years in the presidency are enough for any man.

Belief in the tradition is so deep-seated in the Democratic party, and indeed in the country, that it is worth asking why this unwritten law has almost the force of an article of the constitution.

Jefferson knew the answer, and Jackson and Cleveland and Wilson. Mr. Roosevelt knew it once when he said, "There is no indispensable man."

That answer, of course, is that Americans have a healthy, instinctive distrust of keeping the great powers of the presidency too long in the hands of any individual. They have never failed to rebuke and defeat attempts to hold those powers more than eight years.

They refused to give Grant a third term. They even refused to give such a dynamic liberal as Theodore Roosevelt a third term. And our guess is that they feel the dangers of breaking this long tested principle are greater than ever before.

President's Powers Are Growing.

Under Mr. Roosevelt the powers of the presidency have grown far beyond those of any other peacetime administration, and in many respects beyond those of any wartime administration. They're still growing.

Mr. Roosevelt's attitude in setting himself apart and refusing to discuss crucial defense measures seems to us to be just a little too high and mighty. We Americans have always liked to think that a President was one of us and had confidence in us. And the Presidential intimation that his opponents are playing politics with defense whenever they raise a question about his program does not sit gracefully with us. Patriotism and concern for our national safety are not confined to Mr. Roosevelt or those who see eye to eye with him. Mr. Willkie and his supporters are as sincerely interested as Mr. Roosevelt and his supporters.

The practice of politics and the practice of patriotism are about evenly divided between the two parties. No party leader, not even if he happens to be President as well, is justified in cloaking himself in the claim that he is the patriot and the other fellow is the politician. That's an old [to use a big word for us] totalitarian tactic.

There's No Indispensable Man.

We said yesterday that we took little stock in the charge that Mr. Roosevelt wanted to make himself a dictator. We'll need more evidence of the Roosevelt ambitions before we do. Yet there is something disturbingly familiar in the steady centralization of authority in the "chief of state," in the steady increase of government employés whose interests are linked with his, in the steady barrage of propaganda that he is "the indispensable man." We have noted similar goings on across the Atlantic, and we don't like to think of anything that remotely resembles them happening here.

Some of our readers will say we're all wet. They'll tell us that we're living in a different world from Jefferson, Jackson, Cleveland, and even Wilson, and that it's sheer nonsense to judge the third term issue or any issue in the light of these "old fogy" democratic principles.

It's a different world, all right. But human nature is the same as it always was, and Presidents are human, too.

The unconscious appetite for power, the conviction that "I am the indispensable man," can operate as strongly today in the White House as it could when the nation was founded.

That's why we think Jefferson's warning about continuing a President in office more than two terms is as sound, sensible, and timely as it was then. And more so.

With this said, we adjourn until next Monday, when we Democrats-for-Willkie will have some more to say on the third term branch of our party. Meanwhile, let's not forget that in these troubled times "country before party, no third term" is something all of us ought to think about seriously.

DEMOCRATIC.

Willkie Ignores Party Pledges

(Provided by the Democratic National Committee.)

Wendell Willkie's "front porch" campaign against the Russell-Overton amendment to the conscription bill has widened the breach between him and the Republican leaders in congress.

A feeling of antagonism between the nominee and his nominal spokesmen in congress developed shortly after the Philadelphia convention when Willkie decided to go it alone without benefit of advice from party leaders. He runs the party, or attempts to, like a corporation head handing down orders to subordinates. On questions of policy he asks neither advice nor counsel.

Now Willkie has seriously embarrassed his most sincere senate supporters, many of whom must run on the same ticket with him this fall. It is the kind of split which so often has brought disaster to the party in past campaigns.

In supporting the provision to draft man power, while condemning the amendment to take over industrial plants if the owners refuse to coöperate in the defense program, Willkie has completely reversed the stand taken by senate Republicans. A majority of the G. O. P. senators voted against drafting men and an even larger majority voted in favor of the Russell-Overton amendment. Even those who voted against the latter position did so because they are opposed to conscription of any kind.

The Party Platforms.

The position of this group was well stated by Senator Arthur H. Vandenberg of Michigan, an opponent of conscription in any form. Said he:

"Before I vote to conscript men I shall certainly vote to conscript property. I have more respect for a human life than I have for a lathe. . . .

"There are plenty of defenders of private property in the senate, and I am one of them, but property cannot claim a sanctity which is refused to human life."

In his repeated roars from Rushville, asserting that the power to conscript industrial plants will "sovietize" American economy, Candidate Willkie is evidently unaware that the Republican platforms of 1924 and 1928 specifically indorsed the wartime drafting of "material resources," a much wider power than the one conferred on the government by the Russell-Overton amendment. These platform planks, identical in language, said:

"We believe that in time for war the nation should draft for its defense not only its citizens but also every material resource which may contribute to success. The country demands that should the United States ever again be called upon to defend itself by arms the President be empowered to draft such material resources as may be required. . . ."

In Time of Peace.

It may be objected that the country is not at war. The modern blitzkrieg, however, is launched without a formal declaration of war and the setting up of defense machinery after fighting has started might be too late. If the current emergency justifies the drafting of man power, as Mr. Willkie seems to think, it certainly justifies whatever else defense measures may be necessary.

The 1932 Republican platform stated that it is the duty of government "in time of peace" to perfect plans for adequate defense. The wording of that plank seems especially well adapted to the present situation.

Congress may deem it advisable to reword the Russell-Overton amendment or, in the light of existing circumstances, it may decide that the power is unnecessary at this time. But Candidate Willkie has gone far beyond that. He has condemned totally a principle of defense for wartime which has behind it the complete indorsement of successive Republican platforms and the indorsement of every responsible Republican leader in congress.

The charge that such a power, used merely as "birch rod in the cupboard" to protect the nation's vital interests, would stagnate industry and lead to dictatorship, is so much poppycock. In exploding that specious argument, Columnist Walter Lippman, a Willkie supporter, said:

"For the power of government to acquire private property for public purposes thru condemnation proceedings is as old as the common law. It is a power exercised somewhere in the United States every day in the week to build highways, school houses, parks, and other public facilities." He might have added that the condemnation power has been used for private utilities, like the one headed by Mr. Willkie before he became a Presidential candidate, and no one ever claimed that it was destroying the basic rights of free Americans.

Offending Munitions Makers.

Mr. Willkie says that several years ago the same "catch words" were used to drive American industry out of the production of high explosives. Perhaps so, but he failed to add that the senate investigation which angered the du Ponts and other munitions makers was carried on by two of his own most active supporters, Senators Gerald P. Nye of North Dakota and Vandenberg of Michigan. The lone Democrat on the committee has never been known as a Roosevelt follower.

The continued use of the front porch at Rushville may dynamite whatever unity is left in the Republican party.

9,152 CITY SHOPS JOIN IN RELIEF STAMP PROGRAM

A new list of surplus foods which reliefers may purchase with blue food stamps will go into effect today, Ellsworth F. J. Reilly, representative of the Surplus Marketing administration, said yesterday. Fresh carrots were added to the list and fresh snap beans were removed from it.

Reilly said the new list will continue in effect thru Sept. 30. The blue food stamps, which are distributed to reliefers free in the amount of 50 cents for each $1 worth of orange food stamps purchased, may be used only to buy surplus foods.

At the end of August 9,152 retail food outlets in the city were participating in the program. Reilly estimated they represent 75 per cent of the city's retail food outlets. Estimates on the total number of outlets run as high as 17,000, he said, but they include many duplications of meat markets and groceries combined.

The number of relief cases receiving stamps during August was estimated at 75,000, representing 225,000 persons.

Today Is Last Day to Pay Second Half of Tax Bills

Today is the last day to pay second instalments on 1939 tax bills without penalty, County Treasurer John Toman warned yesterday. Toman said the treasurer's office will remain open until 8 p.m. to receive payments. Mail payments postmarked before midnight will escape penalties.

Outdoor Service
In the Gay Italian Courtyard
Le Petit Gourmet
419 N. Michigan SUperior 1184
NOW OPEN SUNDAY
Champagne Cocktail or Wine
Served with All Dinners from $1.25
Luncheons Start at 50c

MARSHALL FIELD & COMPANY

Save in September and profit all year!

BLANKETS, $3.95 to $130
COMFORTERS, $2.95 to $67.50
BEDSPREADS, $2.95 to $75
SHEETS, $1 to $2.80

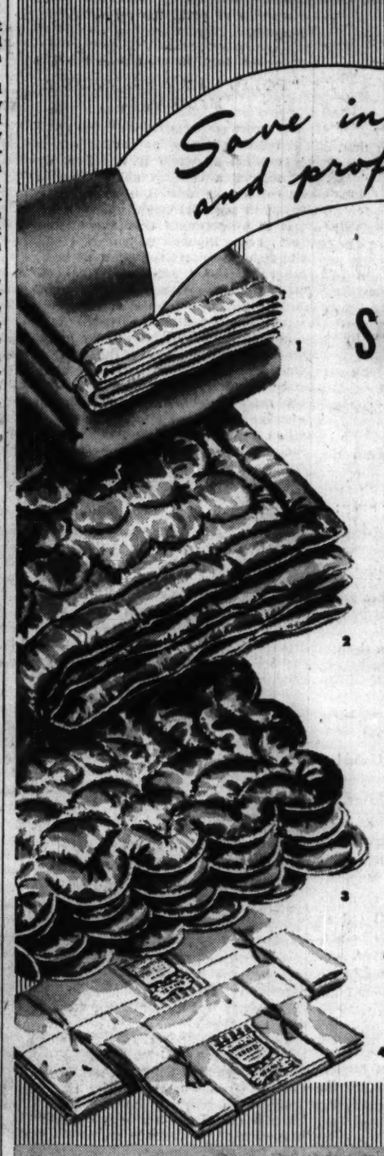

SEPTEMBER SALE OF BEDDING

Scores of pieces at special prices

Now is the time to buy! For now you pay less for your favorite qualities. You pay less when you stock up for the entire year. And you pay less if you are a bride-to-be assembling a bedding trousseau. Now you pay less—and you have Field's immense selection to choose from! No matter what you want to pay—Field's broad price ranges cover *your particular* budget requirements. Make this Sale your chance to save!

1. Kimball Wool Blanket, $10.95
Luxuriously warm, washable virgin wool blanket. In all popular colors. 4½-pound weight.

2. Wool Comforter $7.95
Plumply filled with soft virgin wool and covered with sparkling stitched rayon taffeta. Wide color range.

3. Satin Wool Comforter, $19.50
Exquisitely hand-stitched is the rayon satin that covers this wool-filled comforter. Light as a feather and *warm*! Complete color range.

4. Duracale Percale Sheet, $1.25 72 x 108
A luxury sheet at small cost—woven in our own mill with 180 threads to the square inch for strength. 45x40½ cases, each, 35c.

Second Floor, North, State
Also Evanston and Oak Park

5. Wedding Ring Spread, $5.95
Covered with thick, downy soft chenille woven into a firm ground. Complete range of colors.

6. Bow and Ribbon Spread, $10
Another September superlative value. Delightfully patterned with inches and inches of chenille on a sturdy ground. Large color choice.

7. Plaid Chenille Spread, $8.95
One of our newest and most unusual patterns in a chenille spread. Wide selection of colors.

8. Cannon Fine Sheet $1.95 72 x 108
Fine quality, combed yarn percale sheet with 208 threads to the square inch. 45x40½ cases, each, 60c.

Mattress pads, covers and box-spring covers also at special prices.

PILLOWS AT SPECIAL LOW PRICES NOW

SUPER-EXTRA, each, $8.95
A white goose down pillow—plump, full and extraordinarily buoyant. In a handsome stripe covering in blue or green. 21x27 size.
Twin bed pillow, 20x36, $12.95

DRAKE, each, $6.95
With soft filling of a blend of 75% white goose down and 25% small white goose feathers in a smart blue or green stripe. 21x27 size.
Twin bed pillow, 20x36, $9.95

PITTSFIELD, each, $4.95
Blended of 50% white goose down and 50% small white goose feathers for long service and light weight. Stripe in blue or green. 21x27 size.
Twin bed pillow, 20x36, $7.50

SHERWOOD, each, $2.50
Plumply filled with specially selected whole white goose feathers (all from the breast plumage). Blue, green or orchid stripe. 21x27 size.
Twin bed pillow, 20x36, $3.95

Eighth Floor, South, Wabash

WALLACE TALKS AT CLOSING DAY OF NEGRO FAIR

Labor day crowds packed the Coliseum yesterday on the closing day of the American Negro Exposition, which has been in progress since July 4. On the final program were Henry A. Wallace, Democratic nominee for Vice President, who made a nonpolitical address; Paul Robeson, famous baritone, and the J. Wesley Jones chorus. The afternoon attendance was estimated at 12,000.

Mr. Wallace, who as secretary of agriculture sponsored the largest exhibit in the exposition—that of the United States department of agriculture at a cost of $25,000—devoted his address to the subject of national unity.

"One of the most effective ways to fight Fascism and Nazism in this country," he said, "is to fight class, religious, and race discrimination in the United States.".

EXTRA COMFORT, NO EXTRA FARE
COME BACK FROM ST. LOUIS
ON THE
WABASH BLUE BIRD
"COACH OF TOMORROW"
After a day's business in St. Louis, you'll rest as you ride the Blue Bird's "Coach of Tomorrow" . . . and you'll be in Chicago the same evening.
There she blows—
Go WABASH
Serving Since 1839

MARSHALL FIELD & COMPANY

There's a Dorothy Gray Cream that
SUITS YOU TO A "T"
Special price, $1 jar

Now, while these three fine cleansing creams are specially priced, is the time to fill your needs for Fall . . . repair the ravaging effects of the Summer sun on your skin.

Liquefying Cleansing Cream—For oily or normal skin. Cleans thoroughly.

Salon Cold Cream—For medium dry skin. Softens, freshens and cleanses.

Dry-Skin Cleanser—Soothes and helps soften dry skin as it cleanses.

First Floor, North, State
Also Evanston and Oak Park

Now is your chance to SAVE

Your stemware starter set includes 12 pieces
4 goblets
4 sherbets
4 dessert plates

Interlaken, $14.50

Dorothea by Lamberton, $15.50

Your dinnerware starter set includes 20 pieces
4 salad plates
4 dinner plates
4 bread-and-butter plates
4 cups
4 saucers

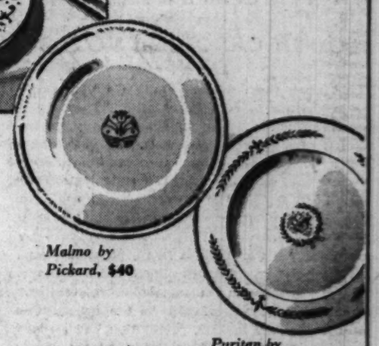

Malmo by Pickard, $40

Puritan by Lamberton, $21.50

Baroque by Pickard, $37

Briarcliff by Syracuse, $11.50

Garland, $4.75

Crystal Spring, $25

Patricia, $7.75

New Bristol, $10.75

Old Colony, $3.75

SEPTEMBER SALE OF DINNER SETS AND STEMWARE

Features STARTER SETS at special low prices

You, too, can build your china and stemware services the easy way—the Field's starter-set way at special September prices. Starter sets are only one of the features in this great month-long savings event. There are dozens of stemware patterns—and an impressive collection of dinner services for 6, 8 and 12 to satisfy every whim and taste as well as every budget. The fact that nearly every one is open stock enables you to build your service and make replacements with the greatest of ease.

All prices quoted are for starter sets

Second Floor, North, Wabash
Also Evanston and Oak Park

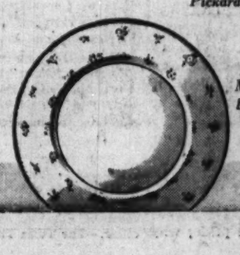

Molly Pitcher by Lamberton, $17.50

Chicago Daily Tribune
THE WORLD'S GREATEST NEWSPAPER

FOUNDED JUNE 10, 1847.

ENTERED AS SECOND CLASS MATTER MAY 14, 1908, AT THE POSTOFFICE AT CHICAGO, ILL., UNDER ACT OF MARCH 3, 1879.

All unsolicited articles, manuscripts, letters and pictures sent to The Tribune are sent at the owner's risk, and The Tribune company expressly repudiates any liability or responsibility for their safe custody or return.

TUESDAY, SEPTEMBER 3, 1940.

THE TRIBUNE OFFICES.
CHICAGO—TRIBUNE SQUARE.
TOKIO—IMPERIAL HOTEL.
LONDON—125 FLEET STREET.
PARIS—1 RUE SCRIBE.
BERLIN—HOTEL ESPLANADE.
MEXICO CITY—QUETZALCOATL PALACE.
PANAMA CITY—HOTEL CENTRAL.
MILWAUKEE—110 EAST WISCONSIN BUILDING.
NEW YORK—220 EAST 42D STREET.
DETROIT—5-265 GENERAL MOTORS BUILDING.
WASHINGTON—815 ALBEE BUILDING.
LOS ANGELES—SPRING AND FIRST STREET.
SPECIAL REPRESENTATIVE.
SAN FRANCISCO—188 MONTGOMERY STREET.

THE TRIBUNE'S PLATFORM FOR ILLINOIS AND CHICAGO

1. *End the Parole Business.*
2. *Build Deathproof Highways.*
3. *Make Chicago the First City in the World.*
4. *Faster Suburban Service.*
5. *Up to Date Local Transportation.*
6. *A Lake Front Airport.*
7. *A Motor Ferry to Michigan.*
8. *Cut Taxes in Half.*

THE SECOND YEAR.

The war enters its second year for Great Britain, now on its island fortress behind its navy and its air force. It was Sept. 3 a year ago when Mr. Chamberlain made his announcement to parliament to be followed in a few hours by the French declaration. There is still a bit of mystery in the French delay. The war trial in what is left of France may clear it up. One story is that the appeasers in France had not yet abandoned hope and that Italy was still trying to arrange a compromise.

A year of war has not meant 12 months of fighting. The changes which have taken place in Europe were imposed upon the vanquished nations in much less fighting time than that. The story of mistakes tragically suffered goes back several years. After several full dress rehearsals of the German strategy and tactics the blow upon no competent a military nation as France found it unprepared.

The new map of Europe cannot be ratified until after the Battle of Britain. September, it is generally regarded as certain, will bring the war to the climax. By all calculations the Germans are behind schedule. That may be because they found that more time would be needed in preparation or because they found that the British defense presented new problems. The British are confident and that does not seem to be a pose. They have met the testing out and know that they have not felt the full attack. If they can beat the grand attack off and throw back the invaders Herr Hitler will have a new problem to meet in his chancellory—the problem of having been checked and defeated in the thrust which should have delivered victory.

Then the winter will march on the scene, an ally, it is to be supposed, of the island fortress.

WHY LA GUARDIA WAS APPOINTED.

The satisfaction we feel as our policy for an alliance with Canada, urged for three years, takes the form of an accomplished fact has to swallow hard on the appointment of La Guardia as head of the American representation on the joint board. It was characteristic of Mr. Roosevelt's use of the war for his third term.

Mayor La Guardia has no qualifications for place or leadership on an international defense board. No one but a politician would have thought of him. A politician did think of him. Mr. Roosevelt wasn't sure he had him. He wanted to make sure. He did not want to miss a bet in New York City. La Guardia was delighted when this prostituted defense appointment was given him for political purposes. It may have accomplished just what Mr. Roosevelt intended.

Mr. Roosevelt never takes his eyes off the third term. That's the victory he sees in this war. It is what the war is all about.

SOUTH CAROLINA VOTES DRY.

Last week the voters of South Carolina asked the legislature to adopt prohibition. They did it in a referendum taken in connection with the holding of a primary election. The vote was 3 to 2 against liquor. The referendum is merely advisory and does not bind the state legislature.

However, due to the decisiveness of the vote, the general assembly which meets next year is likely to take action. Despite southerners' reputation for the use of mint julep, planters punch and New Orleans fizz, they have often voted to deprive themselves of alcoholic refreshment. When the 18th amendment to the constitution became effective in 1919, prohibition had already been in effect for 12 years in Alabama and Georgia, 11 years in Mississippi and North Carolina, 10 years in Tennessee, 5 years in Virginia, and 4 in South Carolina. All of these states quickly ratified the amendment.

When it was found that prohibition actually was unworkable and that there was more drinking of the moonshine in the Volstead era than there had been of the McCoy when the sale of liquor was legal, a widespread demand swept the country to repeal the 18th amendment. Ratification of the repealer was quickly brought about once congress had submitted an amendment and some of the southern states joined in. After constitutional repeal, all of the states except three adopted some form of licensing. South Carolina chose a system of independently owned liquor stores. The state is unable to find enough revenue to balance its budget, and it has been able to come within 2 millions of that objective by collecting 3 million dollars of liquor revenue.

From this distance the reason for the South Carolinians' strong desire for prohibition is not apparent. The sentiment of the state as to strong drink was not evident among its representatives who were recently here on party business. A possible explanation is state pride; why keep expensive stores open to sell Peoria and Louisville commodities fit for pantywaists, with all the talent in the hills capable of turning out a good and powerful grade of cawn. Some must also have figured that if the liquor stores are closed, thar's gold in them thar stills.

"UNWISE, UNPATRIOTIC."

Some of the New Deal editors have worked themselves into a lather of delight at their own cuteness in offering a reward to any one who can dig up a statement by Washington opposing the third term.

They evade the issue. It was not what Washington said but what he did that counted. He was the only man in our history who could have had a third term without serious opposition, and he did not take it. He did not push temptation aside. He was not tempted. He did not have to wrestle with his conscience because the thought of a third term never entered his mind.

While they profess to place great store on the fact that Washington did not say something, the New Dealers would prefer that no one mention what the founder of their party, Thomas Jefferson, did say. The most disgraceful scene of their disgraceful convention in the Chicago Stadium was when they booed Jefferson and the venerable Democrat, Carter Glass, who reminded them that Jefferson had said: "If some termination to the services of the chief magistrate be not fixed by the constitution or supplied by practice, his office, nominally for four years, will in fact become for life, and history shows how easily that degenerates into an inheritance."

Jefferson made that statement in a letter to the Vermont legislature more than a year before his second term expired. Two other Presidents of whom the Democrats boast were Madison and Monroe. Both made formal disclaimers of third term ambitions. Andrew Jackson, whose name is still so powerful with Democrats that the New Dealers have used it as a front for shaking down office holders by charging them $100 for a $2 dinner, set himself resolutely against a third term a few months after he started his second.

While the good sense of the Republicans was the force that eventually prevented the attempts of President Grant's followers to put him forward for a third term, every Democrat sitting in the house voted for the Springer resolution which in 1876 declared a third term "unwise, unpatriotic, and fraught with peril to our free institutions."

When identical language was presented to the senate in the La Follette resolution in 1928, after President Coolidge had already said he did not choose to run, a dozen or more Democrats still sitting in the senate joined in passing it. One of those senators was Dear Alben Barkley, who was the front man for the phony draft at the Stadium.

Today the country finds Barkley, McKellar, Pittman, Neely, Wagner, and others seeking to foist on it what only 12 years ago they termed "unwise, unpatriotic, and fraught with peril to our free institutions."

GOLD STILL COMES.

Gold continues to flow into the United States, last week's receipts amounting to 105 million dollars. Some that is dribbling in from such countries as Sweden, Netherland East Indies, and Portugal is being brought here obviously for safekeeping. But the bulk now comes from Canada, and apparently constitutes British remittances for their purchases in this country.

A chart in the financial section has shown how the stock of gold held by other countries has dwindled. There has been a drop from 13 billion dollars in 1933 to less than 5 billions in June. And of this amount 3¼ billions belonging to France, Netherlands, and Belgium has disappeared and may have fallen into the hands of the Germans. We now own 90 per cent of the world's stock of gold and 6 per cent is here for safekeeping.

If the present rate of inflow is maintained, we will have drained the other countries of all their gold in another year. This is a situation which has never before existed. During the world war the other countries added to their gold holdings.

The gold which has come to us has to a considerable extent been used to pay for our exports. It has therefore stimulated foreign trade. Soon there will be no more gold available for this purpose. Then it will be necessary, if we adhere to our traditional tariff policy, to accept some other commodity in payment for our goods. What else would we be willing to accept in unlimited quantities to be held out of use? For a while possibly tin, magnesium, rubber, but not billions of dollars' worth.

The other alternatives seem to be to reverse the gold flow and buy great quantities of foreign goods with our metal, or to redistribute the gold by extending long term credits. To take either of these steps it would be necessary to overcome tremendous opposition in the United States. Gold is a problem for which the future will have to find a sclution.

Editorial of the Day

STOP SQUABBLING AND TRAIN MEN.

[Philadelphia Inquirer.]

A local labor leader tries to explain the scarcity of skilled mechanics for the Frankford arsenal by making the charge that employers have failed to train apprentices for a long period. To some extent, and for various causes, that is true.

But it is quite as true, as charged frequently by employers and employers' organizations, that certain unions, believing in a prosperity of scarcity, have long discouraged or even blocked apprentice training.

All this is water over the dam. Squabbling about who is at fault gets nowhere in the direction we have to go. How soon are industry and labor, working together, going to overcome the situation?

The bottleneck in the tool trade would be obvious without citing the fact that in the Frankford arsenal case only 160 skilled workers were found available out of 3,000 needed. This is extremely serious in view of our defense program's immediate requirements.

The American Society of Tool Engineers has worked out a plan for industry itself to train men already employed in less skilled work but who have the bent for mechanics and the intelligence to learn rapidly.

This plan will need the wholehearted coöperation not only of employers but of labor organizations, notably in adjusting working regulations and other factors. It should be started at once.

In any event there will be an appreciable delay before sufficiently trained men are ready, but nothing comes of bemoaning an inevitable delay. The real need is to get going and to make the time consumed as short as possible.

For saying that "the Dover docks have been blown to hell" a British bus inspector has been fined 68 and ordered to pay 380 court costs. The use of profanity evidently is frowned on by British courts.—Kansas City Star.

Mr. Roosevelt's own voice on a public platform, defending his own policies and performances, would carry infinitely more dignity and conviction than the voice of a sewer commissioner down in a Chicago cellar.—The Tulsa Tribune, Tulsa, Okla.

A LINE O' TYPE OR TWO

Here to the Line let the quips fall where they may. Reg. U.S. Pat. Office

NOSE TO GRINDSTONE.

Dust off the desk. . . . Skim thru three weeks of newspaper files. . . . Start to open and read 1,000 letters. . . . Answer 400 questions about the trip. . . . Give 250 adequate reasons why we are not tanned to a dark saddle color. . . . Try to catch up on the war news and political gossip. . . . Struggle against the sinking feeling that always follows a vacation. . . .

It's going to be a long, hard day. Contributors, rally around the overwhelmed Linemaster.

LITTLE SUMMER CABIN.

Little summer cabin on a far-off forest lake,
Other glad vacationers enjoy your shelter now,
But we own a part of you that no one else can take,
Days of precious memories of lake and leafy bough.

Other folks may sputter at your dim and smoky lamps;
Probably they tinker with the damper on the range;
Maybe they regret there are no waterworks in camps,
As they wander nightly into darkness, quiet, strange.

Far away from radio, far away from trains,
They'll find entertainment at your hospitable door;
Marveling at Northern Lights, listening to rains,
Feeding tiny chipmunks living underneath the floor.

Huckleberries succulent they'll find not far away;
Rowing, they will mark you by your birches on the bank;
Nightly they'll admire your vast celestial display,
Maybe get their feet wet in your marshes green and rank.

Nights of balsam-scented rest, full escape in sleep,
Bring new love of Nature when they presently awake—
But two precious weeks of you in memory we keep,
Little summer cabin on a far-off forest lake!

Casual.

Politics Makes Strange Bedfellows.

Mister Linemaster: Imin I git in eny more trubble on 'count of yure colum I'm agoin' ter start ritin' fer Ark Ward's Wake of the Noose, or June Profiles' Frunt V'ews an Provines. Wen my wife red yure Presidenshul ticket an seen me menshuned fer the Tresury job, she went out an baut so meny fancy duds the trucks wuz backin' up ter our shack fer 3 days. I axed her wot wuz the ideer an she sez wen we get ter Washingtun she wants ter look like the uther wimmen. I toll her it wud take more'n close ter turn the trick an I hardly got the words outa my mout afore she wuz clawin' me like a wildcat.

I thot the kids wud be happy 'bout goin' ter live in the capitul, but wen I braut up the subjeck the first thing they axed wuz, "Will we have ter wear shoes?" I toll em they wud, an they'd also have ter wash there face an comb there hair at leest once a day. Wen they heerd that they beet it fer the woods, an 'bout the only way I'll git em back fer the trip east is set bear traps. Shanty Al.

LINES TO A CITY SATYR.

Satyr, what's that glow that frames you,
Is it new moon light?
No, it's neon signs and floodlights
Of the city night.

Are those little horns, or ringlets
Of unruly hair?
Discipline this black disorder
In a barber's chair.

Who would guess these measured paces
Cloven hooves belie?
Who would guess it but the silent
Shoe-store clerks—and I?

Satyr, you belong in woodlands
Dancing to the pipes of Pan—
And they put you in an office,
Talking like a business man!

S.

What Has Become Of—

The typist who goes on her vacation and comes back to the office without wistful, romantic sighing about the dream man she has met? C. F.

PEACE COMES WITH RAIN.

How dear the privacy of rain!
The sheer, protecting, heavenly sheets
That shut out ugly houses and streets.
The world's harsh noises merge in a dream
And are drowned in the downward rushing stream.
I love the privacy of rain.

What sanctuary we attain
From mad pursuit of outward things.
A rainy day rare leisure brings
For logs white ashed, aglow; to read,
Or follow flitting fancy's lead.
I love the privacy of rain.

Anna from Urbana.

What the Wise (Y's) Guys Are Saying.

Radio war reporters and analysts, not to mention the general public, distract me with their pronunciations of the word "columnist." I hear "colyume-ist," "colyume-nist," and "column-nist."

CHE [Kollumist].

In the Bright Lexicon of Bus Riders.

Heard between Howard street and the Tribune Tower: Seventy-nine "cutes," eighty-three "and hows," and one million "you said its."

Putnam County Recorder.

According to a famous hairdresser women are no longer dyeing to be blondes. Everybody knows that gentlemen prefer blondes, so it's obvious the ladies are trying to tell us that they no longer prefer gentlemen. Uncle Louie.

We will have to quit saying that any American boy may grow up to be President if one man hangs onto the job all of the time. Gravity Bill.

Father Dearborn better set a mole trap at Randolph and Dearborn. There's something burrowing down there and if he doesn't hurry they'll spoil the whole street. Tabarin.

The best thing about coming home after a vacation is the greeting you get from your dog when she is released from the boarding kennel.

CHARLES COLLINS.

How to Keep Well By Dr. Irving S. Cutter

To the limit of space, questions pertaining to hygiene and prevention of disease will be answered in this column. Personal replies will be made to inquiries, under proper limitations, when return stamped envelope is inclosed. Dr. Cutter will not make diagnoses or prescribe for individual diseases.

[Copyright: 1940: By The Chicago Tribune.]

"POLIO" MAY START AS A MILD UPSET.

In many respects infantile paralysis remains today as much of an enigma as when it was first described a century ago. We fear its coming because it is so likely to result in physical crippling.

It is unfortunate that there is no test now known which will distinguish its onset from that of many other childhood afflictions. All too often the youngster is thought to be suffering from a cold or a mild infection. The temperature may not be high and there may be nothing immediately alarming about the picture. One factor, however, may be emphasized—namely, the victim is usually far more prostrated than with the average type of upset. At any rate, when drowsiness is extreme—particularly if accompanied by vomiting or intense headache—"polio" should be considered.

Other symptoms, such as diarrhea, sweating, and aching thruout the body, will serve as additional signposts for identification. Furthermore, the back and neck are more rigid than normal. While this manifestation may point to meningitis, stiffness of the upper region of the spine and marked weakness are fairly clear evidence that there is some trouble with the nervous system. Then it is that the physician will make a more critical examination, whereupon pain may be elicited by pressure over a nerve and tremors may be observed.

Strangely enough, in fully half the victims the appearance of paralysis is our first warning that we are facing this dread disease. There is reason to believe that more cases occur than are recognized or reported. Some are so mild that no loss of power ensues. The child may be indisposed or listless, with a distaste for food—perhaps shunning bright lights. But all this vanishes within 48 hours, and in another day or two recovery is complete.

One thing parents can look for is any change in the character of the breathing. If the rate is altered, if it becomes jerky or irregular—involving one side of the chest more than the other — the family physician should be called without delay. Sometimes there is difficulty in swallowing because some of the throat muscles have been rendered useless. It is in this form of the malady—when the function of the lungs is reduced—that the iron lung is so effective. The patient can be cared for adequately in a respirator and when his own muscles refuse to perform the act of breathing the machine will take over their work.

There is no specific serum that is curative altho blood taken from individuals who have pulled thru or who are convalescing has been used. In order to be really helpful the serum should be given long before the symptoms have become pronounced.

Should wasting come, the job of the physician is to maintain the contracting fibers in the best possible condition so that when the nerve regrows it may again carry on normally. The strong parts will tug and pull against those that are weaker and the injured group should be protected against abuse. This requires proper supports or splints.

The rôle of heat and gentle massage is all important and underwater exercises are valuable because of the lessened resistance afforded by the buoyancy of the liquid. Before we give up and assume that a muscle is beyond repair treatment must be persisted in for at least a year or two.

Naturally, if cases are known to be rife in the neighborhood, children must be kept away from crowds and isolated against any possible contact, with those who are ill. The infection may be conveyed thru discharges from the mouth and nose, and gargling with an antiseptic mouth wash is good hygienic practice at all times.

HISTAMINE.

S. M. J. writes: 1. What is histamine? 2. What is it used for?

REPLY.

1. It belongs to the group of chemicals termed "amines" and occurs in the skin. It is a powerful uterine stimulant and is one of the constituents of ergot.

2. It is employed in making tests for the production of hydrochloric acid by the stomach glands. A more recent application includes the treatment of peptic ulcer.

TREMBLING.

Mrs. C. K. writes: What is the "tremors"? Is there a cure?

REPLY.

You may refer to Parkinson's disease [paralysis agitans]. However, tremors occur in other conditions, such as toxic thyroid. Most of us will exhibit this symptom when overfatigued. Your physician can identify the cause and prescribe the proper remedy.

RADIUM.

Mrs. K. L. writes: What is radium used for?

REPLY.

Chiefly employed in the treatment of cancer. The short waves produced by this element have the power of penetrating the tissues deeply, with destructive effects.

TODAY IN HISTORY

Sept. 3, 1780

Henry Laurens, American representative to the Netherlands, was captured by the British off Cape Sable. Laurens was aboard the packet Mercury. When the British ship Vestal was sighted, Laurens' dispatches were weighted and thrown overboard, but the British succeeded in picking them up before they sank. His mission was to negotiate a loan from Holland and plan a treaty, and the discovery led to war between Holland and England.

[Cop.: 1940: By Encyclopaedia Britannica.]

"GOING? WHY, WE HARDLY GOT ACQUAINTED!"

Copyright, 1940, by The Chicago Tribune.

VOICE OF THE PEOPLE

Writers should confine themselves to 200 or 300 words. Give full names and addresses. No manuscripts can be returned. Address Voice of the People, THE TRIBUNE.

CONFUSED BY WALLACE.

Chicago, Aug. 30.—Will you please enlighten me? After listening to Mr. Wallace's speech Thursday night, I am confused. Is Hitler running for President? I sort of got the impression it was Roosevelt vs. Hitler.

Does that mean that if I disagree with anything F. D. R. does, I am a Hitlerite?

I hope not, for under such circumstances I would certainly feel that my privilege of "free speech" had been greatly hampered. BEWILDERED.

Evanston, Ill., Aug. 29.—Henry Wallace is badly confused again, probably because so busy restricting crops and meat production and otherwise becoming the farmers' friend in a big, wholesome way. He now thinks Hitler is the associate nominee of the Republican party and all praise to the great Franklin as the lad to find it out. First down for Roosevelt, the prominent, three time nation saver, but another 15 yard penalty for his ball and chain running mate.

ANDREW COBURN.

PLEASED WITH THE CONTEST.

Chicago, Aug. 29.—I realize that you must be all encumbered with the many duties connected with bringing the American Fashion contest to a sensational conclusion. I do want you to know, however, how much I appreciate the gracious manner in which my inquiries, both oral and written, have been treated. The people to whom I spoke over the telephone were always sweet, and patient, and understanding, and the postcard, received Saturday, also conveyed the same fine spirit.

Irrespective of where I stand in the "final analysis" I shall look upon my participation in the contest as a very worthwhile experience—constructive and gratifying.

SUE H. SKOLNIK.

GET DOWN TO BRASS TACKS.

Omaha, Neb., Aug. 29.—Good for you! You really got your dander up in your editorial, "Boss Hague's NYA." I pray that this is only target practice for you and that before the November election you really find the range and pour so much hot shot into the pants of these big league politicians that they all take to the bushes.

Personally, I wouldn't trust any one connected in any way with this New Deal machine as far as I could throw a Nebraska bull by the tail—and this goes for those at the top, right on down to the bottom. Let's get down to brass tacks about this thing and really go to town.

H. A. SULLIVANT.

ABOUT THE JOADS.

Chicago, Aug. 30.—As to your article "Helping the Joads," I wish to say you should know the Joads before you write about them.

Did you ever work in the fields 14 hours a day, and sleep under the blue sky? Today we call them migrants. In my day we were called hobos. These people are willing to work and they are down to the last penny or they would not follow this life. Is it asking too much of their government to provide them protection against "chiselers" who want them to work for nothing, to provide them a camp where they can wash their clothes and have medical attention?

The price of food will never go up from the money the Joads earn.

M. A. MARTIN SR.

THE PULSE OF HIS PEOPLE.

Oak Park, Ill., Aug. 28.—Last Friday I interviewed our 6th district representative in congress, Mr. A. F. Maciejewski, at his office in Cicero. He talked about what the people of our district think on conscription. He explained that he personally thinks conscription is undemocratic. He opposed the idea before the house military affairs committee. Now, however, his mail indicates that 65 to 75 per cent of the people in the 6th district demand that a conscription bill be passed. He said that when he was at the Oak Park Lions club and at the Oak Park Rotary club the members of these clubs emphasized how strongly they favored conscription. So Mr. Maciejewski is bowing to the will of the people and working to secure the passage of the right sort of peacetime conscription bill.

Anxious to learn the merits of conscription I contacted several officers and members of the Oak Park Lions club and the Rotary club who have attended most of the meetings. It seems there is some misunderstanding. The congressman has not been to the Lions club in the last six years. Officials of the Rotary club say they have never seen him at any time. There is considerable uncertainty as to whether their members favor conscription at all. However, I think they will make their correct views known to the congressman. Just in case there should be any misunderstanding about the views of other citizens in the 6th district, it would be an excellent plan for them to stop and discuss the matter with him. He is their voice in congress. Callers are treated courteously; the sign on the door indicates that his office hours are 6 to 8 p. m., Monday to Friday. ROBERT THURSTON.

THE JEWS WILL DO THEIR PART.

Chicago, Aug. 30.—I read with interest Mr. Alfred Decker's appeal to Jews, urging them to participate in the armed forces of the United States in the event of war with Hitler.

Writer Decker need have no fears that such participation will be lacking. During the last war Jews contributed soldiers to the United States army all out of proportion to the ratio of Jewish population to the whole. And in the coming war, if it does come, they'll be there with a vengeance.

What Writer Decker should be more interested in is a movement against elements that encourage prejudices against loyal Americans because of their race, religion, color, or creed. C. S. L.

A MAN AMONG MEN.

Evanston, Ill., Aug. 30.—Let us have an end of this discussion about Moon Mullins displacing the Gumps and securing No. 1 position in the Sports section. Many of us in Evanston think Moon is a "regular guy" and deserves his promotion. We say, "Long live our valiant hero," a man among men. IRVING KELLY.

CABINET APPOINTEES.

Chicago, Aug. 29.—In Walter Trohan's Sunday story from Washington about the Jones and Walker appointments to the cabinet, I note one of those false or semi-true implications your political writers use so adeptly. This time it was "President Roosevelt's ever changing cabinet."

In seven years and five months Roosevelt has made 19 cabinet appointments. Three of his cabinet officers have died and been replaced; another was appointed to the Supreme court.

Thirteen Presidents have served one full term plus part or all of another. In the average number of men appointed Franklin Roosevelt ranks behind Grant, Jackson, Theodore Roosevelt, Madison, Washington, Cleveland, Lincoln, Wilson, McKinley, Coolidge.

Of the group of 13, only Jefferson and Monroe have averages lower than F. D. R.'s.

Theodore Roosevelt holds the record for number of cabinet officers appointed—29 men in 7½ years.

The lowest number of cabinet appointments for a full four year term can be credited to Franklin Pierce: seven men for the seven government departments then in existence. This seems to be Pierce's chief claim to distinction, aside from the fact that Jeff Davis was his secretary of war. PAUL W. KEATING.

PHOTOGRAPHER ASKS A CHANCE.

Chicago, Aug. 29.—The small photo finisher is about "finished." He can't compete with tremendous price-slashing.

Could he be given a chance to show he is a professional business man knowing a trade that it is difficult to master?

Pictures are not to be treated as sets of tires or other quantity production made articles. Tailors make clothes; dentists, doctors care for the human body. So does a photographer produce something individual that requires skilful care. He should be given a chance to prove it. BOB OLSEN.

FRIEND OF THE PEOPLE

Letters to this department must be signed with names and addresses of writers

NO CAUSE FOR COMPLAINT.

Chicago, Aug. 28.—[Friend of the People.]—If you will send some one to No. 6140 of our block and have a look at the fire escapes on that building, I am sure you will be amazed. If anybody but an acrobat can come down that ladder please let us know. Remember when a fire starts all become panicky and those past middle age, men and women, would be unable to come down that ladder. I may be wrong, but I want somebody's O. K.

J. S.

The building in question is the northeast section of a court building, four stories high. This apartment building was erected about 1900. All the apartments in the building have access to two stairways and a ladder fire escape and complies with the requirements of the building code. Our inspector reports there is no cause for complaint.

RICHARD E. SCHMIDT,
Commissioner of Buildings.

Test Your Facts

Below each of the following questions are listed three answers. Make your choice, turn to page 29 in the Want Ad section for the correct answers, and mark your score:

1. Who made a famous voyage in the Beagle.

[a] Charles Darwin, [b] Sir Francis Drake, [c] Oliver Hazard Perry.

2. What is Sweden's largest city?

[a] Malmo, [b] Stockholm, [c] Gotsborg.

3. What is a single word for a nest of eggs or a brood of chicks?

[a] A clutch, [b] an eke, [c] a pleach.

4. What is Booth Tarkington's first name?

[a] Newton, [b] Penrod, [c] Samuel.

BUT HOW WILL HE GET OUT?

MARSHALL FIELD & COMPANY

On borrowed lines

SWAGGERING MIDLAND CLASSICS BORROW COLORS, CONTOURS, EVEN FABRICS FROM THE MEN, BLESS 'EM

MIDLAND CLASSIC SUIT in men's-wear black worsted with tiny velvet collar (remove this later if you like). Tailoring as expert as your husband would demand. Natural shoulders, high revers, longer jacket. Also in Oxford gray or brown wool sharkskin. 12 to 20. $55
Midland Classic pump (Young Modern, Fifth Floor) $8.75
Suit Shop—Sixth Floor

MIDLAND CLASSIC SHIRT of Major Truhu pure-dye silk, lapels notched to match your Midland Classic suit. White and colors. 32-38. $8.95
Blouse Shop—Sixth Floor

MIDLAND CLASSIC PORK PIE with the squarish crown, smart snap brim and general rakish air of masculine classics. Soft Dulcedo felt in wonderful Autumn colors. Band of simulated snake. $8.75
Tailored Hat Room—Fifth Floor
Also Evanston, Oak Park

5

MARSHALL FIELD & COMPANY

SALON ARISTO TOWN PUMPS
designed by Newton Elkin

Sleek black suedes for your sleek-lined Autumn dresses—discreetly elegant—beautifully simple. One with a paper-flat suede ornament and high slim heel. One with a modestly flared frill and subtle touches of calfskin. Pumps that will carry you from a busy day in town through the cocktail hour—pumps that will give you the poise that comes with wearing truly fine shoes.

Left, $12.75 **Right, $14.75**
Shoe Salon—Fifth Floor

MARSHALL FIELD & COMPANY

Your Silhouette

The slim, narrower lines that Paris began to use last May. Narrower but with ease given to the skirt with such functional details as low flounces, pleats, slits, drapery and front fullness. Note how fullness this season is either concealed or purely decorative.

Your Colors

Black first and very high fashion worn with smoky browns and beige. The whole taupe-castor-grayed brown range, exciting with pumpkin red. Black cherry—our choice of the subtle, muted colors. For something extra special wear lightest oatmeal beige.

Your Furs

Brown . . . brown . . . brown . . . mink, nutria, beaver, Alaska sealskin—every brown fur important. Gone is the chunky look—new the slender lines. Leopard is spotted for success . . . use it a little sparingly, boleros, hats, bags, belts, hat pins.

Your Hats

The off-the-face line is the most important silhouette this season. Pompadour caps, large brims, large soft Bretons. The new elongated brim tremendously flattering. Lots of feathers . . . eagle, owl, peacock and marabou. A fur hat by all means.

Your Shoes

Pumps occupy first place. Simpler designs and less detail. Wear the new glass slippers for evening. Coming excitement . . . the new shoes of Vinylite. Expect a revival of slender evening sandals of interlaced straps. No exaggerated heels.

Your Jewelry

Six-foot necklaces wound round and round the neck. Collar-type necklaces tied at the back with velvet ribbon. Elongated hoop earrings. Gold-set stones in copies of Cartier pieces. Quantities of patriotic lapel pieces. Many bracelets.

Your Bag

Large ones still most important for Fall. Black suede the number one material. Broadcloth, faille and ottoman silk make news. Tortoise and Luxite frames very imaginative. Alligator-grained calf new with antique finish. Velvet envelopes and pouches for afternoon and cocktail time.

Your Coiffure

For evening wear jeweled pins, flowers or feathers nestled in your pompadour. Or wear 10-inch velvet ribbon in a wired bow standing straight up on your head. Brush your hair up from the temples. Hide all your hair under a draped turban. Let a swooping feather circle your face.

Your Gloves

Special "likes"—four- and six-button pull-ons in taupe and castor to be worn with black as well as brown. One-button shorties return to favor, interpreted for dress wear. Many evening gloves with black jet and silk embroidery.

Your Sportswear

There is a whole story on your sportswear. Wonderful casual clothes, long the special forte of American designers, always independent of Paris. There are still English and Scotch woolens and grand contributions from the American fabric market. You'll like the way these casual clothes have moved from the country category into the most exciting of town fashions.

Lovely Lady GREET THE AUTUMN

As you would expect, the spirit of Autumn fashions is simple elegance that speaks quietly, subdued colors that never intrude. Even the silhouette is restrained. Beautiful fabrics and extravagant furs appear simply, beautifully handled . . . conspiring for smart understatement.

Color appears as a flash to enliven a costume, yet they are the colors you honestly expect . . . pumpkin red for the dull taupes and castor . . . ash rose or ash blue for black cherry . . . indefinable colors for black.

Compositely simple, the whole picture is rich and exciting, its greatest charm the absence of exaggeration and ostentatiousness. Marshall Field & Company salutes American designing that has employed its own innate originality, enthusiasm and verve.

Here at the beginning of Autumn we give you a résumé of the most significant changes . . . changes to enhance your charm and create a lovelier You.

AT MARSHALL FIELD & COMPANY you'll find a magnificent collection of American originals, and even while you are choosing we shall be at work, as we have been for months, assembling and creating new fashions for You.

JOHNSON TRIAL DEFENSE SEEKS SKIDMORE LINK

Moves to Show His Share in Gaming Houses.

[Continued from first page.]

drew Creighton. I am advised they discussed the matter on trial. I ask that he be called as a court's witness."

This was allowed. Cross-examined by Prosecutor Campbell, Nadherny, a bespectacled man with a soft voice, admitted he had been at Bon Air and had had "casual talks" with both Walt and Creighton.

"I met Walt first, at the bar," Nadherny testified, "and he told me he thought some of the testimony given last week was false."

The testimony referred to, Nadherny said later, was Goldstein's.

Construction Job Discussed.

Soon afterward, Nadherny said, he met Creighton, and their conversation concerned construction work at the Club Western. Nadherny drew the plans for the gambling house there.

"We talked about the subject that Creighton had paid some of the money for extra work done on the club, and also the fact that Skidmore had paid a portion of the money for the place," said Nadherny.

"Who brought up this subject?" asked Campbell.

"I would say Mr. Creighton," answered Nadherny. "He said something about my testimony, and I remarked that I never had mentioned the fact that Mr. Creighton had given me some money."

$6,000 Expenditure Told.

Under further examination, Nadherny said he had received $2,500 at one time from Creighton, and that in all Creighton spent $6,000 as his share in the Club Western.

Q.—[By Campbell.]—What was the total cost of construction of the club? A.—It was $22,000.

Q.—Who paid the money? A.—Mr. Skidmore paid it.

Q.—In what form? A.—In currency.

This was the first time, government attorneys said, that they had heard from Nadherny that Skidmore had handed out the money. The witness tried to explain that on previous occasions he assumed the money had come from Johnson altho it had been paid by Skidmore. Therefore, he said, he had indicated previously that Johnson had paid the money, altho actually Skidmore had paid it.

First Evidence of Share.

It also was the first time, the prosecutors said, that Nadherny had told of Creighton's share in the Club Western. The architect explained that by saying the district attorney's office never had asked him about such an item.

Nadherny told in detail of his work at the Bon Air club. The cost of the work was $130,000. His fee was $7,800. Again Skidmore's name was brought out.

"How were you paid?" Nadherny was asked.

"I received two payments," he replied. "I remember I mentioned the matter to Mr. Johnson, and he said to see Mr. Skidmore because he was going out of town. I saw Mr. Skidmore, and he gave me $2,500. I got the balance from Mr. Johnson."

Tax Expert Testifies.

The last witness yesterday was James J. Radomski, an income tax expert and former government employé, who admitted preparing the income tax reports of Johnson and seven of the co-defendants. The only co-defendant he did not assist was Stuart S. Brown.

Radomski said that he was "called" by Johnson to fix his tax report, and also called by some of the others. He did not seek their business, he said. Later he testified he had worked as accountant for Johnson and Wait in 1927 when they ran the Lawndale dog race track. The government will question him further this morning.

It is the government's contention Johnson hired Radomski to handle his and his henchmen's income tax returns so all would seem proper and in order in relation to his own.

The point is that the co-defendants filed income tax reports as owners of businesses which the government contends Johnson actually owned. In that way, it is charged, they enabled him to conceal the $1,887,864 in income taxes due.

NORMAL YOUTH DROWNS.

Bloomington, Ill., Sept. 2 [Special].—Edwin Martin, 19 years old, of Normal, drowned yesterday in ten feet of water near the spillway at Lake Bloomington. Jerry Lee, life guard, found and brought the body to shore and directed the application of artificial respiration but without effect.

[ADVERTISMENT]

MANY NEVER SUSPECT CAUSE OF BACKACHES

This Old Treatment Often Brings Happy Relief

Many sufferers relieve nagging backache quickly, once they discover that the real cause of their trouble may be tired kidneys.

The kidneys are Nature's chief way of taking the excess acids and waste out of the blood. They help most people pass about 3 pints a day.

When disorder of kidney function permits poisonous matter to remain in your blood, it may cause nagging backache, rheumatic pains, leg pains, loss of pep and energy, getting up nights, swelling, puffiness under the eyes, headaches and dizziness. Frequent or scanty passages with smarting and burning sometimes shows there is something wrong with your kidneys or bladder.

Don't wait! Ask your druggist for Doan's Pills, used successfully by millions for over 40 years. They give happy relief and will help the 15 miles of kidney tubes flush out poisonous waste from your blood. Get Doan's Pills.

[ADVERTISMENT]

INDIGESTION

may affect the Heart

Gas trapped in the stomach or gullet may act like a hair-trigger on the heart. At the first sign of distress smart men and women depend on Bell-ans Tablets to set gas free. No laxative but made of the fastest-acting medicines known for acid indigestion. If the FIRST DOSE doesn't prove Bell-ans better, return bottle to us and receive DOUBLE Money Back. 25c.

Tax Trial Witness

(Story starts on page 1.)

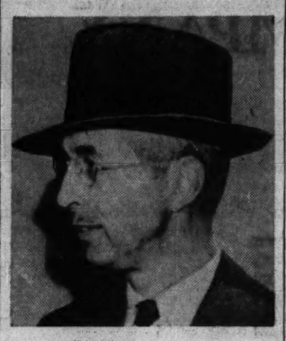

Joseph J. Nadherny, called as court's witness yesterday after he admitted talking with two defendents in income tax trial.

[TRIBUNE Photos.]

William R. Skidmore (left) and William R. Johnson, alleged gambling bosses, who were connected with gambling clubs in Nadherny's testimony.

Four Small Children Die as Flames Sweep Home

Grace, Idaho, Sept. 2 (AP).—Four small children died as fire leveled the four room frame home in which they slept. "They apparently were not even awakened by the fire," said their granduncle, Deputy Sheriff Andrew Adams. The victims were Ray Adams, 6 years old; Dart, 5; Fern, 3, and Elzina Arlene, 1½, children of Mr. and Mrs. Hyrum R. Adams. The father and mother were not at home when the fire started.

SOARING FLYER WINS CONTEST IN FINAL SPURT

Airline Veteran, a Glider Novice, Places First.

BY CLAY GOWRAN.

J. Shelly Charles, a veteran air line pilot who took up motorless flying two years ago as a hobby, last night was awarded The Chicago Tribune trophy and grand prize of $400 as winner of the third annual American Open Soaring contest.

Charles and his German built Minimoa sailplane were a dark-horse team almost to the end of the ten day soaring meet, which ended yesterday. The event, sponsored by the Catholic Youth organization, was held at the Lewis School of Aeronautics airport, near Lockport. Thirty of the country's leading glider pilots competed.

Contestants in the meet were awarded points for altitude, distance, and duration achieved on their motorless flights. Up to starting time Sunday morning, 48 hours before the end of the contest, Charles trailed the two leaders—Stanley Corcoran of Joliet and John Robinson of San Diego, Cal. —by what seemed a hopeless margin.

Flights Amaze Officials.

His cross country flights during the last few days however, amazed contest officials. Sunday he soared his gull winged sailplane 138 air miles to Lebanon, Ind.

Yesterday he clinched the championship by two spectacular cross-country flights in his motorless plane. On the first he took off from Lewis airport at noon, bucked a strong northwest wind to Chicago airport, then returned to Lewis field. He completed the round trip of 41 air miles in slightly more than two hours.

Officials at the meet said the round trip set a national record for cross country motorless flight and return. For this Charles was awarded the Sears, Roebuck & Co. trophy and cash prize of $90 given to the first pilot to break an American soaring record.

Soars to Kankakee.

An hour later Charles again took off, announcing he would attempt to fly to Kankakee. At 5:20 p. m. he brought his sailplane to a landing near the airport there. This was a distance of 35 air miles from his starting point.

Altho Charles has more than 13,000 flying hours in motored planes to his credit, he still is considered a novice at motorless soaring. When he entered the meet he had fewer than 50 hours' flying time in sailplanes. Charles is 40 years old and a pilot for Eastern Air Lines.

Corcoran and Robinson made long cross-country flights yesterday in last minute attempts to regain the lead. Corcoran, flying a Frankfort Cinema single seated sailplane of his own design, soared 105 air miles to Lafayette, Ind., in five hours.

Corcoran was awarded the Chicago Times trophy and prize of $100, which went to the pilot flying the greatest distance in a single seated glider. The flight on which he won this trophy was made Sunday when he soared 106 air miles to Dolan, Ind.

Robinson soared his two seated Schweizer sailplane 66 air miles to La Crosse, Ind. His passenger on the flight was Miss Magdalene Pawling, 29, of Joliet, a gliding enthusiast.

Robinson won the trophy and $200 prize given by Commander Eugene F. McDonald, president of the Zenith Radio corporation, for attaining the greatest altitude over level country. He reached a height of 13,600 feet Saturday.

Bishop Bernard J. Sheil, honorary chairman of the meet, presented The Tribune trophy and prize money to Charles at the contest banquet last night in the Woodruff hotel in Joliet.

Tribune Trophy Given to Glider Pilot

(Story in adjoining column.)

J. Shelly Charles, air line pilot, receiving The Tribune trophy from Bishop Bernard J. Sheil last night. Charles won the American open soaring competition for gliders, held at Lockport. [TRIBUNE Photo.]

SCHOOLS REOPEN TODAY; 764,500 RETURN TO BOOKS

Schools will open this morning and 764,500 pupils in Cook county will start the return to their books. Supt. William H. Johnson said Chicago public schools will have an enrollment of approximately 455,800, a decrease of 1,633 from last year. Again this year the decrease is found in the elementary department and is attributed to a decline in the birth rate. The following table gives the September enrollment for various public school departments last year and the estimate for this year.

Department—	1939.	1940.
Elementary	296,486	294,000
High schools	141,734	142,000
Junior colleges	6,567	7,200
Special schools, including teachers college	12,646	12,600

Noble J. Puffer, county school superintendent, estimated 104,726 will return to county schools, a 2,000 increase over last year. Parochial schools of the Catholic archdiocese of Chicago are expected to have a 192,000 enrollment and the 122 Lutheran schools about 12,000 pupils.

14 OF GANDHI'S PARTY SEIZED FOR DRILLING

BOMBAY, India, Sept. 2 (AP).—Fourteen arrests were reported today at Cawnpore, where Indian Nationalist party volunteers are defying a government ban on drilling and marching.

There were persistent rumors that Mohandas K. Gandhi would visit Simla shortly to confer with Lord Linlithgow, viceroy of India, in an attempt to prevent the conflict between the government and the party from leading to civil disobedience.

The All-India Moslem league working committee adopted a resolution describing a British offer of dominion status after the war as "a considerable progressive advance" toward the league's viewpoint.

40 Air Corps Candidates Get Examinations in Day

Forty applicants for appointment as flying cadets in the army air corps were interviewed and given physical examinations yesterday by the traveling examining board headed by Capt. Richard O'Keefe of Wright field, Dayton, O. Capt. O'Keefe said the total examined thru yesterday was approximately 450. The board, which has been sitting in room 902 of the new postoffice building, will leave next week.

DELICIOUS *because of* ***real Root Juices***

Insist on Hires to avoid artificially flavored root beers

Hires R-J ROOT BEER 5¢ WITH REAL ROOT JUICES

WIEBOLDT'S

CHICAGO—EVANSTON—OAK PARK

SOLES - HEELS

Excellent quality oak leather half soles and rubber heels put on while you wait or delivered free.

Shoes Dyed Black..... 39c

[ADVERTISMENT]

False Teeth Will Gleam With Stera-Kleen

To scientifically help to improve mouth cleanliness wearers of dental plates are advised to get a 30 cent bottle of Stera-Kleen and follow the simple directions.

That's all you have to do to beautify and purify any artificial dental mouth improvement—make them glisten with purity—sparkle with natural beauty.

Tens of thousands of thankful people know this—you may search the world for anything so effective. The mucin—the miniature food deposits—the stains—all vanish in 10 minutes. Your mouth feels cleaner—your breath should be sweeter. A 30 cent bottle lasts a long time—no harmful brushing.

Advertise in the Tribune

LIKE A SNEAK THIEF!

Unless promptly and *properly* treated, a venereal infection is certain to rob you of health and earning power!

GONORRHEA and syphilis require *immediate* and *expert* medical attention if their dreaded after-effects are to be avoided. To neglect *either* of these treacherous infections, or to depend on inefficient quack or self treatment, is to risk being robbed of your health, livelihood and possibly your life!

Syphilis, for example, may lead to heart trouble, blindness, deafness, paralysis and even insanity. And gonorrhea can cause a sight-destroying eye infection, crippling arthritis, stricture, sterility or prostate, bladder, kidney and other disorders.

What is more, venereal diseases are serious obstacles to successful motherhood. An expectant mother with gonorrhea may have her baby blinded at birth. And the woman with syphilis who is not properly treated during pregnancy is likely to bear a dead, deformed or feeble-minded infant!

So, if you know or suspect you have a venereal disease, don't run the chance of losing both your health and earning power. It's so unnecessary when you can take advantage of the inexpensive services of the Public Health Institute, which in the past 20 years has given over 5,000,000 examinations and treatments for gonorrhea and syphilis to more than 275,000 Chicagoans.

PRE-MARRIAGE EXAMINATIONS

With separate departments for men and women, the Public Health Institute is especially well fitted to make the medical tests which the law requires every couple to have before a marriage license can be obtained. A thorough physical examination, including all necessary laboratory tests, costs $3.00 per person. Those examined before 2 P.M. (at 159 or 169 N. Dearborn St.) can have certificates same day.

Because the Public Health Institute was founded by public-spirited citizens as a corporation "NOT-FOR-PROFIT" under the laws of the State of Illinois, its charges are remarkably low for the *expert* treatment given. A thorough examination for gonorrhea and syphilis, including blood tests, urinalysis and smears, costs little, while individual treatments are easily within the reach of every wage earner.

Furthermore, even those temporarily short of money can arrange to be treated *without undergoing an embarrassing credit investigation or signing any papers whatsoever!*

PUBLIC HEALTH INSTITUTE

Organized by Public-Spirited Citizens as a Corporation **"NOT-FOR-PROFIT"** Under the Laws of the State of Illinois

DEPARTMENT FOR MEN • **159 N. DEARBORN ST., BETWEEN RANDOLPH AND LAKE**

Department for Women and Children Only **169 North Dearborn Street, North of Randolph** • ***South Side Department for Men and Women*** **129 East 31st Street, West of Indiana Avenue**

ALL DEPARTMENTS OPEN FROM 10 A.M. TO 8 P.M. DAILY, EXCEPT SUNDAY. TELEPHONE CENTRAL 9383

OFFICERS AND TRUSTEES

JOSEPH H. KING, President, Public Health Institute
THOMAS R. GOWENLOCK, Vice-President, Public Health Institute
ALBERT A. SPRAGUE, Vice-President, Public Health Institute, Sprague, Warner & Co.
A. A. CARPENTER, Vice-President, Public Health Institute
DAVID A. CRAWFORD, Vice-President, Public Health Institute, President, Pullman Co.
ROBERT A. GARDNER, Treasurer, Public Health Institute, Mitchell, Hutchins & Co.
HAROLD F. McCORMICK, Chairman of the Board, International Harvester Co.
NATHAN WILLIAM MacCHESNEY, MacChesney, Becker & Wells
A. B. DICK, JR., A.B. Dick Company
MARSHALL FIELD

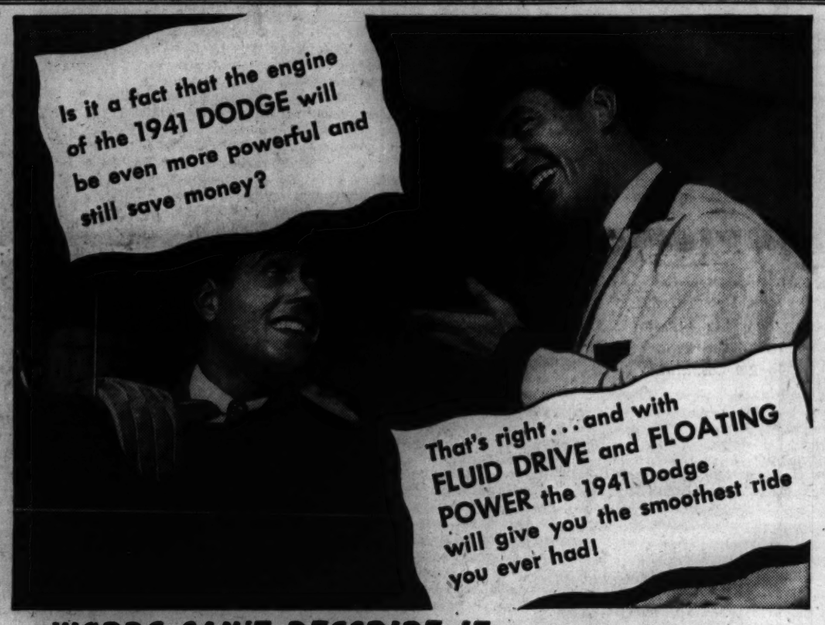
Is it a fact that the engine of the 1941 DODGE will be even more powerful and still save money?
That's right... and with FLUID DRIVE and FLOATING POWER the 1941 Dodge will give you the smoothest ride you ever had!

WORDS CAN'T DESCRIBE IT... YOU'VE GOT TO SEE AND DRIVE IT!

AMONG THE FOLKS IN HISTORY

Reprinted from The Tribune's collection of Gaar Williams cartoons

LIVERY & FEED.
ED, DID TH' SORREL GO OUT?
BAH! TWOULDNT DO NO GOOD!
I TELL YOU IF BILL'D PUT SOME TOE WEIGHTS ON THAT THERE BAY
NOW SHE DONT NEED NO WHIP.
AT'S WHAT I BEEN SAYIN'
WELL I DO DECLARE! HOW MANY CHILDREN HAVE THEY GOT NOW?
THE OLD TIME GAS STATION
GAAR WILLIAMS

"WOTTA LIFE! WOTTA LIFE!" A limited edition of 25 selected cartoons from Gaar Williams' "Wotta Life!" series, each printed separately on fine paper, suitable for framing, has been gathered in an attractive loose leaf portfolio with a foreword by John T. McCutcheon. Price, 25 cents; by mail, 32 cents. On sale at the Chicago Tribune Public Service Offices, 1 South Dearborn St., and Tribune Tower.

THREE LABOR DAY RALLIES BLAST WAR MONGERING

Legion Commander Cites Economic Losses.

War mongers were attacked on three fronts yesterday and last night in Labor day celebrations in Chicagoland.

1. Raymond J. Kelly, national commander of the American Legion, speaking at the St. Charles fall festival, called war a moral and economic carousal. He said the Legionnaires know war at first hand and want to do everything possible to keep out of it.

2. A. F. Whitney, president of the Brotherhood of Railroad Trainmen, said that "we must not give way to the false plea that in order to compete with dictatorship we must scuttle labor's rights and social legislation and 'temporarily' abandon the democratic way of life." His prepared speech was read to the third convention of the United Office and Professional Workers of America [C. I. O.] by his brother, Byrl, in the Morrison hotel. An accident prevented Whitney from appearing in person.

Opposes Foreign Links.

3. Joseph L. Best, 4316 Hazel avenue, attending a meeting of the Chicago Camp of the Society of the Fifth Division in the Morrison hotel, said the United States should stay out of foreign entanglements but be ready if the country is invaded.

"There is one all-inclusive reason for the Legion to urge the United States to stay out of any war overseas," Kelly told his audience of 15,000 in St. Charles. "We of our generation have seen the screaming headlines, soldiers marching, bands playing, the high wages, and quick fortunes of war times.

"We know also the dismalness of the national awakening the morning after, when the piper must be paid. It is not pleasant to arise with a bursting head and to discover that you have signed everybody's check at the big party."

Warns of Peril to Freedom.

Whitney's speech asserted that the American people—and labor first of all—are anxious to build up the strongest possible system of national defense.

"But," he continued, "to whip up war hysteria and, in the fever of the moment, to restrict freedom of speech and of the press, is to bring the nation that much nearer to Fascism."

He said labor haters are enrolled in the camp supporting the Burke-Wadsworth conscription bill because they see the possibility of regimenting labor along undemocratic lines.

Best, who served in Company F of the 11th infantry in the 5th division, displayed the Distinguished Service Cross and the Croix de Guerre which he said he won at Dun-sur-Meuse.

The 5th division veterans, Chicago camp, went on record in favor of the draft. Thomas E. Dunn, 8032 Paxton avenue, said the sentiment expressed by Best was echoed by others attending the meeting.

Firemen Find Fires, Not Needles, in 2 Haystacks

You don't find needles in haystacks. You find fires. Capt. George O'Connor's firemen reported yesterday that they did, anyway, in one haystack at 58th street and Narragansett avenue and in another at 57th street and Mulligan avenue. The firemen said small boys started them.

TODAY'S BROADCASTS FROM CHICAGO STATIONS

ON SHORT WAVE.
[Central Daylight Saving Time.]

LONDON—7:30 p. m.—"Britain Speaks." GSD, 11.75 mcs., 25.5 m.; GSC, 9.58 mcs., 31.3 m.

BERLIN—8:30 p. m.—Lord Haw Haw. DJL, 15.11 mcs., 19.8 m.; DJD, 11.77 mcs., 25.4 m.; DXB, 9.61 mcs., 31.2 m.

LONDON—9:30 p. m.—Radio Newsreel. GSC, 9.58 mcs., 31.3 m.

ROME—10:00 p. m.—News in English. 2RO3, 31.15 m.; 2RO4, 25.40 m.; 2RO6, 19.61 m.

BERLIN—10:30 p. m.—News in English. DJL, 15.11 mcs., 19.8 m.; DJD, 11.77 mcs., 25.4 m.; DXB, 9.61 mcs., 31.2 m.

CHICAGO FREQUENCIES.

W-G-N—720	WCBD—1080
WIND—560	WJJD—1130
WMAQ—670	WJOB—1200
WBBM—770	WSBC—1210
WLS—870	WEDC—1210
WENR—870	WGES—1360
WAAF—920	WHFC—1420
WCFL—970	

[*Indicates MBS program.]

7:00 A. M.
W-G-N—Good Morning prog.
WMAQ—Suburban hour.
WAAF—Breakfast Express.
WBBM—News of Europe.
WJJD—Louis P. Lehman.
WCFL—Cheerful Earful.
WMBI—Morning Worship.

7:15 A. M.
WBBM—Morning Reporter.
WLS—Mac and Bob.

7:25 A. M.
W-G-N—Nothing but Truth.

7:30 A. M.
W-G-N—Good Morning prog.
WBBM—Musical Clock.
WLS—Musical Variety.
WJJD—America Back to God.

7:40 A. M.
W-G-N—Everyday Words.

7:45 A. M.
W-G-N—Listen to the Band.
WLS—Morning Devotions.
WJJD—Weather bureau.

7:55 A. M.
WBBM—Passing Parade.

8:00 A. M.
W-G-N—Morning News.
WMAQ—Your Neighbor.
WJJD—Musical Motorist.
WLS—Smile Market.
WBBM—Musical Clock.

8:15 A. M.
W-G-N—Gospel Singer.

8:30 A. M.
W-G-N—Jean Abbey.
WBBM—Brighter World.
WMAQ—Coffee Time.
WJJD—Well You're Wrong.
WLS—Church Hymns.
WIND—Organ Interlude.

8:45 A. M.
W-G-N—Good Morning prog.
WLS—Alice Blair.
WMAQ—Norman Ross.
WBBM—Piano Parade.

8:55 A. M.
W-G-N—Whistler and Dog.

9:00 A. M.
W-G-N—The Deacon.
WLS—Meet Miss Julia.
WJJD—Bosworth Broadcast.
WIND—Start Right.
WBBM—Pretty Kitty Kelly.
WCFL—Fr. John J. Dussman.
WMAQ—Man I Married.
WHFC—Goliah Varieties.

9:10 A. M.
WAAF—Canary Serenade.

9:15 A. M.
W-G-N—News.
WIND—How's Your Health.
WBBM—Myrt and Marge.
WLS—Vic and Sade.
WMAQ—Midstream.
WCFL—Dancesland.

9:20 A. M.
W-G-N—Morning Melodies.

9:30 A. M.
*W-G-N—Keep Fit to Music.
WBBM—Hilltop House.
WMAQ—Ellen Randolph.
WLS—Mary Marlin.
WIND—Priscilla and Piano.
WJJD—Santaella's orch.

9:45 A. M.
W-G-N—June Baker.
WBBM—Stepmother.
WLS—Pepper Young.
WIND—Bob and Bonnie.
WMAQ—By Kathleen Norris.

10:00 A. M.
WLS—Name the Tune.
WMAQ—David Harum.
WIND—Municipal court.
WCFL—For Women Only.
WBBM—Mary Lee Taylor.

10:05 A. M.
W-G-N—Len Salvo.

10:15 A. M.
W-G-N—Beautiful Lady.
WBBM—Martha Webster.
WMAQ—Road of Life.
WJJD—Swing Fever.
WLS—Friendly Neighbors.
WCFL—Magic Moments.

10:30 A. M.
*W-G-N—Bachelor's Children.
WCFL—Radio Warblers.
WMAQ—Against the Storm.
WBBM—Big Sister.
WJJD—Dick Baker.
WLS—Embarrassing Moments.

10:45 A. M.
W-G-N—Linda's Love.
WMAQ—Guiding Light.
WAAF—Moonlight Orchids.
WBBM—Aunt Jenny.
WLS—Stock Market.
WJJD—Missing Persons.
WCFL—Variety program.

11:00 A. M.
W-G-N—Editor's Daughter.
WBBM—Kate Smith.
WMAQ—Woman in White.
WLS—Martha Crane.
WAAF—Melody Review.
WCFL—Gen. Speaks.
WJJD—Happy Harmonies.

11:15 A. M.
W-G-N—Quin Ryan.
WMAQ—The O'Neills.
WBBM—When a Girl Marries.
WJJD—Melody Market.
WHFC—Bing Crosby.
WAAF—Hawaiian Echoes.
WCFL—Phil Libby.

11:30 A. M.
W-G-N—Painted Dreams.
WMAQ—Farm and Home.
WAAF—Tip Top Tunes.
WBBM—Helen Trent.
WJJD—Safety Court.
WLS—Portia Blake.
WIND—Alexander and Baker.

11:45 A. M.
W-G-N—Radio's Voice.
WBBM—Our Gal Sunday.
WLS—Elm Creek Folks.
WCFL—Sport News.

NOON.
W-G-N—I'll Never Forget.
WAAF—Symphonic hour.
WLS—Homemakers' program.
WBBM—The Goldbergs.
WHIP—Dance Music.

12:15 P. M.
W-G-N—What Do You Say?
WMAQ—Frankie Masters.
WBBM—Beautiful Life.
WJJD—Taylor's orchestra.
WHFC—Kay Kyser.
WIND—Bob Atcher.

12:30 P. M.
W-G-N—Markets.
WHIP—Rural Salute.
WBBM—Right to Happiness.
WCFL—Willie Winn.
WJJD—Luncheon Ensemble.

12:35 P. M.
W-G-N—Midday Service. The Rev. Elmer M. Pennewell, Min. St. Joseph Methodist church.

12:45 P. M.
WBBM—Road of Life.
WLS—Dinnerbell program.

12:50 P. M.
WMAQ—Doggy Dan.

1:00 P. M.
*W-G-N—R. Glasburgh's orch.
WCFL—Don Norman.
WMAQ—Light of the World.
WIND—Italian hour.
WBBM—Young Dr. Malone.

1:15 P. M.
W-G-N—Make Believe Ballroom.
WBBM—Joyce Jordan.
WCFL—Legion Band.
WMAQ—Arnold Grimm.
WJJD—Ben Kanter, piano.

1:30 P. M.
WCFL—Guess Who.
WLS—Bookings.
WMAQ—Valiant Lady.
WBBM—Fletcher Wiley.
WIND—Sports Edition.
WJJD—Midday Roundup.

1:45 P. M.
WMAQ—Church hymns.
WBBM—My Son and I.
WIND—Race Results.
WLS—Grain Market.
WAAF—Stock market.

2:00 P. M.
*W-G-N—R. Glasburgh's orch.
WMAQ—Mary Marlin.
WLS—Orphans of Divorce.
WBBM—Society Girl.

2:15 P. M.
W-G-N—Lawrence Salerno.
WBBM—Meet the Missus.
WCFL—Dance music.
WJJD—Music Please.
WMAQ—Ma Perkins.
WLS—Amanda.

2:30 P. M.
W-G-N—U. P. news.
WMAQ—Pepper Young.
WBBM—Flanagrams.
WLS—John's Other Wife.

2:45 P. M.
W-G-N—Landoff Man.
WMAQ—Vic and Sade.
WBBM—Dugout Dope.
WLS—Just Plain Bill.
WCFL—Hal Totten.
WAAF—Fiesta.

2:55 P. M.
W-G-N—Sox vs. Tigers.
Also WBBM, WCFL, WJJD.

3:00 P. M.
WIND—Sports results.
WMAQ—Backstage Wife.
WENR—Club Matinee.
WAAF—Mythical Ballroom.
WHIP—Waltz Time.
WMBI—Sunday School.

3:15 P. M.
WMAQ—Stella Dallas.

3:30 P. M.
WMAQ—Lorenzo Jones.

3:45 P. M.
WMAQ—Widder Brown.
WMBI—Golden Nuggets.

4:00 P. M.
WIND—Sports results.
WMAQ—Girl Alone.
WENR—Yours Truly.

4:15 P. M.
WAAF—Song Weba.
WMAQ—Kitty Keene.
WMBI—Tract League.

4:30 P. M.
WMAQ—Musical Memories.
WBBM—Tenth Inning.
WENR—Brass Band.
WAAF—Salon Concert.

4:45 P. M.
WMAQ—The O'Neills.
WENR—Paradise Thunder.
WBBM—Scatterwood Baines.

5:00 P. M.
W-G-N—Swing It.
WMAQ—Houseboat Hannah.
WBBM—String Music.
WENR—Rock Gordon.
WJJD—Scoreboard.
WHFC—Benny Goodman.

5:15 P. M.
*W-G-N—L. Noble's orch.
WENR—Malcolm Claire.
WCFL—Safety Legion.
WMAQ—Lone Journey.
WBBM—Tennis Singles.
WAAF—Sport Shorts.

5:30 P. M.
*W-G-N—Edna O'Dell.
WMAQ—Li'l Abner.
WCFL—Guess. Who.
WENR—Irene Wicker.
WAAF—Mythical Ballroom.
WHIP—Budapest hour.
WIND—Race results.

5:40 P. M.
W-G-N—Passing Parade.

5:45 P. M.
*W-G-N—Frank Gagen's or.
WBBM—World Today.
WENR—Bud Barton.
WMAQ—Beautiful Life.
WJJD—Ben Kanter.
WCFL—Jack Kelly's orch.

6:00 P. M.
W-G-N—Don Pedro.
WENR—Easy Aces.
WMAQ—Sweet and Swing.
WBBM—Charlie Grimm.
WCFL—Modern Melodies.
WIND—German hour.

6:15 P. M.
W-G-N—Bob Elson.
WENR—Mr. Keen.
WCFL—Dad's Family.
WJJD—Twilight Musical.

6:30 P. M.
*W-G-N—Capt. Herne.
WBBM—Actor's Guild.
WJJD—Supper Serenade.

6:40 P. M.
WMAQ—Musical Entree.

6:45 P. M.
*W-G-N—Inside of Sports.
WIND—In the Groove.
WCFL—Time and Tempo.
WJJD—Music Please.
WMAQ—H. V. Kaltenborn.
WLS—Army Education.

7:00 P. M.
W-G-N—Wythe Williams.
WBBM—Missing Heirs.
WMAQ—Twilight Symphony.
WMAQ—Johnny Presents.
WIND—Ball Game.
WLS—Salute to Schools.
WJJD—Suppertime Frolic.

7:15 P. M.
W-G-N—Lew Diamond's or.
WCFL—Jack Kelly's orch.

7:30 P. M.
*W-G-N—Ned Jordan.
WLS—Information Please.
WMAQ—Treasure Chest.
WBBM—First Nighter.
WIND—Cavaliers.
WCFL—Meet the Folks.
WJJD—Suppertime Frolic.

8:00 P. M.
W-G-N—Clifton Utley.
WBBM—We, the People.
WMAQ—Battle of Sexes.
WENR—Musical Americana
WIND—Scattergood Baines.
WAAF—Summer Serenade.

8:15 P. M.
W-G-N—Tomorrow's Tribune.
WCFL—Government Reports.

8:22 P. M.
W-G-N—Quin Ryan.

8:30 P. M.
*W-G-N—Laugh 'n' Swing.
WBBM—Prof. Quiz.
WMAQ—Meredith Wilson.
WIND—Evening Dance.

9:00 P. M.
W-G-N—Billy Repaid, news.
WMAQ—Summer Pastime.
WBBM—Glenn Miller's orch.
WENR—War anniversary.

9:15 P. M.
*W-G-N—Who Knows.
WBBM—Public Affairs.

9:30 P. M.
W-G-N—The Northerners.
WBBM—War Anniversary, also WIND.
WMAQ—Dog House.

10:00 P. M.
W-G-N—Your Treat.
WBBM—Amos 'n' Andy.
WMAQ—Pleasure Time.
WENR—Ten o'Clock Final.

10:15 P. M.
*W-G-N—Baron Elliot.

10:30 P. M.
W-G-N—A. P. News.
WIND—J. Lunceford.
WMAQ—War Anniversary.
WEDC—Hollywood Gossip.
WCFL—Music Lovers' prog.

10:35 P. M.
*W-G-N—George Wald's orch.

10:45 P. M.
WBBM—J. Lunceford's orch.

11:00 P. M.
W-G-N—Late news.
WBBM—Music Masterworks.
WMAQ—Raymond Scott's orchestra.

11:15 P. M.
*W-G-N—Xavier Cugat.

11:30 P. M.
*W-G-N—Phil Levant's orch.
WENR—Music You Want.

MIDNIGHT
*W-G-N—Ray Pearl's orch.
WIND—Nite Watch.
WEDC—Midnight Flyers.
WBBM—Cavaliers.

12:30 A. M.
*W-G-N—M. Russell's orch.

1:00 A. M.
*W-G-N—Lou Diamond's orch.

Today's Features

ON W-G-N.
[Central Daylight Saving Time.]

Ned Jordan, Secret Agent, W-G-N and Mutual's dramatic series depicting the adventures of an undercover man, beginning with tonight's broadcast to be heard at 7:30 o'clock, a new hour. Each broadcast comprises a complete episode dealing with the adventures of Jordan in his fight against fifth columnists. Other principal characters in the drama are G-Man Proctor; J. B. Medwick, millionaire railroad operator, and Judy, his spitfire daughter who is engaged to Jordan.

June Baker.

Also to be heard at a new time will be Wythe Williams, Mutual commentator. Starting tonight, Williams will be scheduled each Tuesday and Thursday from 7 to 7:15 o'clock.

Lucille Ball, young movie actress currently starring in "Dance, Girl Dance," will be interviewed by June Baker on the Home Management show at 9:45 a. m.

A new 45 minute program of dance music recordings, Make Believe Ballroom, bows on W-G-N at 1:15 p. m., and will be offered daily except Sunday at the same time. Each day's broadcast will present four bands. One will be the "Band of the Week" selected by vote of the radio audience. Eddie Chase, an old favorite of radio listeners, will conduct the show.

The Northerners' song concert at 9:30 p. m. from the W-G-N main audience studio, will be in keeping with Chicago's changeable weather. The octet will open the program with "Stormy Weather." "We'll Make Hay While the Sun Shines," sung by the octet, and selections from Jerome Kern's "Sunny," presented by the orchestra, will be in tune with fair skies. Irene Verner, soprano soloist, will sing "One Kiss," by Sigmund Romberg. The Northerners are directed by Harry S. Walsh.

Other programs:

8:30 a. m.—Jean Abbey—Shopping Hints.

9:30—Keep Fit to Music with Wallace [MBS].

2:45 p. m.—The Lead Off Man and baseball—Chicago White Sox vs. Detroit Tigers.

8—Clifton Utley on Foreign Affairs.

10—Your Treat, musical.

ON OTHER STATIONS.

7 p. m.—WBBM—Court of Missing Heirs.

7—WLS—Salute to the Schools.

7—WMAQ—Johnny Presents "The Story Comes to Life."

7:30—WLS—Information Please.

7:30—WBBM—First Nighter.

7:30—WMAQ—Horace Heidt's Treasure Chest.

8—WENR—Musical Americana, with Raymond Paige's orchestra, Lanny Ross, and Mary Small.

8—WBBM—We, the People.

8—WMAQ—Battle of the Sexes.

8:30—WBBM—Prof. Quiz.

8:30—WMAQ—Meredith Willson's musical revue.

9—WENR—First Anniversary of War.

9—WMAQ—Summer Pastime, with Tommy Dorsey.

9:30—WBBM, WIND—First Anniversary of War.

9:30—WMAQ—Uncle Walter's Doghouse.

10:30—WMAQ—One Year of War.

INJURIES IN FALL JULY 25 FATAL.

Mrs. Nettie Vonderharr, a native Chicagoan, died in the County hospital yesterday at the age of 78 of injuries suffered July 25 in a fall at her home at 2150 Adams street.

GUARD WILL EASE FINANCIAL ROAD FOR SERVICE MEN

Helps Work Out Plans for Obligations.

National Guardsmen called into active service will be given expert advice regarding leases, instalment contracts, payments on loans, insurance premiums, and other personal business. Arrangements for this service, which will be available alike to the guardsmen and their families at all times, were announced yesterday by Maj. Gen. Samuel T. Lawton, commander of the Illinois National Guard.

A special office for advising the guardsmen living in and near Chicago will be opened at the 33d division headquarters, 7 South Dearborn street. Other offices will be opened at convenient points downstate.

The service will be extended to wherever the troops are sent after they leave Chicago.

Gen. Lawton said National Guard officers are anxious that the families of the guardsmen shall not suffer any hardship as a result of the mobilization call. Guardsmen with dependents or who hold essential jobs in industry are permitted to resign.

The advisory service, however, is expected to make it possible for many guardsmen who have obligations to work out a plan that will permit them to remain in the organization. Gen. Lawton said no financial assistance can be given, but that his men will be given every other possible aid.

The guardsmen have 20 days after mobilization, set for Sept. 16, in which they may resign.

The 202d coast artillery anti-aircraft regiment is the only Illinois National Guard unit included in President Roosevelt's mobilization call for Sept. 16. It is commanded by Col. Charles C. Dawes.

John Scott, City's 1st Negro Police Captain, Takes Post

Capt. John T. Scott, the city's first Negro police captain, took charge of the Stanton avenue station yesterday. His office was filled with flowers, congratulatory telegrams, and well wishers. Capt. Scott, who will be in charge of 122 men, about a quarter of whom are Negroes, was appointed to the police force in 1907. He became a sergeant in 1919 and a lieutenant in 1927. Capt. Scott is 60 years old and lives at 6428 Evans avenue.

PICK OKLAHOMAN AS CHAIRMAN OF PEACE GROUP

The Rev. John B. Thompson of Norman, Okla., was elected permanent chairman of the American Peace Mobilization as a three day meeting known as the "emergency peace mobilization" ended yesterday in the Chicago Stadium. It was decided to make the mobilization a permanent organization, with headquarters to be established probably in Washington. The delegates to the meeting, which was charged with having communist backing, voted to establish "peace committees" in their communities and to fight the conscription bill. They plan to hold a demonstration against the bill in Washington tomorrow.

Cutters Go to Aid of U. S. Ship Off Virgin Islands

Washington, D. C., Sept. 2 (AP).—The coast guard cutters Unalga and Marion were on their way today to assist the American steamer Robin Adair, reported aground off Southwest Point at St. Croix, Virgin Islands.

Pardon the Crowds!
but you can't keep folks from enjoying fine foods and drinks
For That Late Snack or Cocktail
Our Famous Trophy Bar—Come Any Time—Open till 4 A. M.
RICKETTS
Clark at Diversey
Advertise in the Tribune

BARGAIN EXCURSIONS
SPECIAL ROUND TRIP COACH FARES
OVER-SUNDAY EXCURSIONS
Saturday, September 7
$5.90 Cincinnati, O.
$6.25 Columbus, O.
$5.50 Dayton, O.
$3.00 Ft. Wayne, Ind.
(Leave September 8 for Ft. Wayne)
Returning: Leave on certain trains September 8. Trains both directions stop at Englewood.
PROPORTIONATE FARES TO MANY INTERMEDIATE POINTS.
Good on Specified Trains Only
Phone Central 7200 or apply to ticket agents
PENNSYLVANIA RAILROAD

Remember Last Winter?

Shoveling Coal Day and Night?
Often Too Hot—Often Too Cold?
A Constant Struggle with Dusty Ashes?

Let Sears New
25-Lb. Size Hercules
AUTOMATIC COAL BURNER
End Drudgery—Insure EVEN Heat —and SAVE YOU MONEY!

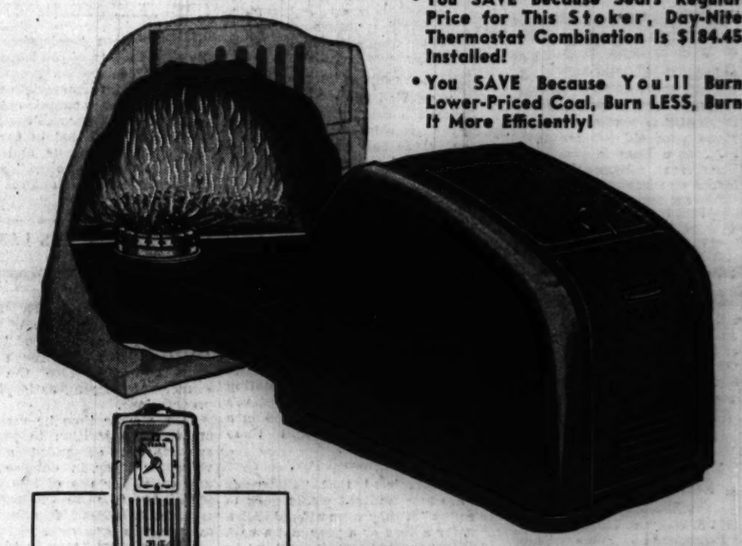

- You SAVE Because Sears Regular Price for This Stoker, Day-Nite Thermostat Combination Is $184.45 Installed!
- You SAVE Because You'll Burn Lower-Priced Coal, Burn LESS, Burn It More Efficiently!

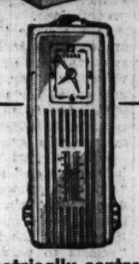
electrically controlled
NITE and DAY THERMOSTAT
Decide what temperature changes you want morning and evening . . . set the thermostat at the start of the season . . . automatically, accurately, it operates without further attention all winter!

25-Pound Per Hour Size (*Ample for Average-Sized Homes*) Completely INSTALLED with Electric Clock, Day and Night Thermostat, All Necessary Controls
$172.50 NO MONEY DOWN! Under F. H. A. Financing
40-Pound Size, for Larger Homes, 2 Flats—Formerly $201.95 Completely Installed, Now Only..... $194.50

Now's the time to prepare for a comfortable, work-and-trouble-free winter—install Hercules! You'll sleep later . . . rise in a warm house . . . free yourself from frequent hand-firing and ash-hauling . . . enjoy a cleaner house . . . and all your family will enjoy uniform warmth! Hercules is masterfully efficient, quiet, simple in operation and unbelievably rugged and dependable! See Hercules—compare it with ANY OTHER coal burner—and install now, before the rush!

● NO MONEY DOWN ● UP TO 3 YEARS TO PAY
● UNDER F. H. A. FINANCING

Telephone YARds 7500
Ask for a qualified Sears heating expert to call with further information on a Hercules automatic coal burner—or any other type of heating equipment for your present dwelling. He will call at your convenience—day or evening. There is no obligation.

SAVE AT SEARS ON COAL AND FUEL OIL
Sears carries a complete line of popular quality fuels at money-saving prices. Visit the heating department of your nearest Sears store—or phone YARds 7500, and a Sears heating expert will call, with no obligation, to advise you on the type of coal or fuel oil that will give your home the most economical, efficient heat. Phone today!

Neighborhood Stores Open Until 9:30 Thursday and Saturday Nights . . . Free Parking Lots
SEARS, ROEBUCK AND CO.

State St. State and Van Buren Wab. 4600	Lawrence Ave. 1900 Lawrence Ave. Long. 4800	Tower 825 So. St. Louis Ave. Sac. 1000	Englewood 63rd and Halsted St. Went. 4600	79th Street 1334 E. 79th St. Sag. 1700	Western Ave. 6153 So. Western Ave. Hem. 4800	Irving Park Cicero Ave. & Milwaukee Mul. 2121

Also at Sears Gary Store—813-33 Broadway

For the radio thrill of your entire life come to the new Scott Studios at 737 North Michigan Avenue . . and hear the wonder instrument that Toscanini, Barbirolli, Stock and other noted musicians choose for themselves!

Hear revolutionary Frequency Modulation with its flawless reproduction and amazing tone quality . . . with complete absence of static or electrical interference

COME TODAY . . . TOMORROW . . . OR ANY EVENING THIS WEEK

For the thousands of Scott enthusiasts who find it inconvenient to come to our laboratories on North Ravenswood Avenue, we have just opened a spacious studio at 737 North Michigan Avenue. Here you can listen to broadcasts and records that sound for all the world like a *living performance*, with all the depth and shading that makes fine music truly fine.

If you love music, today's favorites or the classics, you'll want to hear the Scott. Custom-built, largely by hand, a Scott is the Stradivarius of radio. Surely you have never heard its like! Depths of tone, resonances and overtones that elude the ordinary radio are clear and rich with this master instrument.

For the standard broadcast, powerful short wave, record reproduction or FREQUENCY MODULATION, the Scott is years ahead of mass-produced radios. It is the pride of owners in 154 countries! Hear it and you'll wish it for your own. Do come soon . . . our studios will be open evenings until 9 (except Sundays) for your convenience, or telephone Superior 3214.

E. H. SCOTT RADIO LABORATORIES, INC.
NEW DOWNTOWN STUDIOS . . . 737 NORTH MICHIGAN AVENUE, CHICAGO

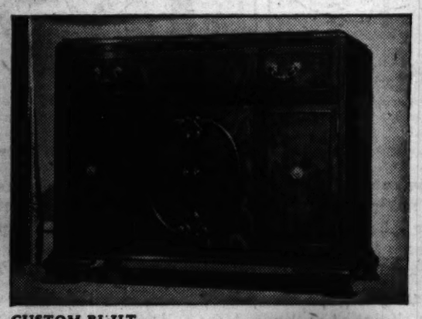
CUSTOM-BUILT . . . GUARANTEED FOR FIVE YEARS. Never sold in stores. Budget plan for your convenience.

CUSTOM-BUILT SCOTT RADIO

Men whose very life is music choose Scott for their own!
ARTURO TOSCANINI Conductor, NBC Symphony Orchestra
DEEMS TAYLOR Composer, Critic and Musical Commentator
FREDERICK STOCK Conductor, Chicago Symphony Orchestra
JASCHA HEIFETZ World Famous Violinist
ARTUR RODZINSKI Conductor, the Cleveland Orchestra
LAWRENCE TIBBETT Metropolitan Opera Company
EUGENE ORMANDY Conductor, the Philadelphia Orchestra

E. H. Scott Radio Laboratories, Inc., Dept. C-93, 737 North Michigan Avenue, Chicago.
Please send me information about the new Scott, including Frequency Modulation reception—also full details about your SPECIAL SEPTEMBER OFFER.
Name
Address
City State

Stevens
State near Washington
Downstairs at Stevens

28.00

Boys' Box Coat
with Zipped-in Coney Fur Lining!

Perfect for football games . . . grand for campus . . . practical for commuting to business! This box coat—cut like a boy's—to be worn now (zip out the lining) and later when it's really cold, plus the fur lining. Blue or Heather Tweed and Camel Hair. Sizes 12 to 20. See it today. Only $28.00.

Hat from our Downstairs Millinery

Downstairs—State

Chas. A. Stevens & Co.

SAVE NOW $$$$$$$$
Assure Comfort
AN ELECTRICALLY WELDED HESS STEEL FURNACE is best to replace your old furnace . . . or a Hess Blower Unit for automatic forced air circulation.
FREE ESTIMATE
FREE INSPECTION
Phone Today
SEEley 2000

QUALITY · HESS · HEATING
COST · HESS · SALES

FURNACES have no cast iron pots to crack or leak.
Oil Burners and Coal Stokers . . . of highest quality.
REPAIRS—CLEANING
any make furnace
EASY TERMS
1 to 3 Years to Pay
Hess Warming & Ventilating Co.
1211 S. Western, Chicago
Established 67 Years

Western Electric
HEARING AID
Air and bone conduction. Exclusive features, new principles. Small, inconspicuous. Designed by BELL TELEPHONE LABORATORIES. Scientifically assembled to meet individual needs after audiometric tests.
AUDIPHONE DISTRIBUTORS

Subscribe for the Tribune

GREEN PROPOSES HIGHER ARMY PAY IN LIEU OF DRAFT

Demands President Take Nation Into Confidence.

Denver, Colo., Sept. 2 (AP).—William Green, president of the American Federation of Labor, today urged that President Roosevelt tell congress "the man power needs of the nation's military forces and recommend a definite program to fulfill these needs" before further action is taken toward conscription.

William Green.

Green proposed short term voluntary enlistments and higher military pay to build the nation's armed forces "in the traditional American way." Conscription, he added, should be employed only if other expedients fail.

"We say to our government: 'We do not know what this is all about. We are not obstructionists. We are patriotic Americans. Give us the facts. Show us frankly why conscription is needed.'"

Leads Parade, Then Speaks.

Green made this assertion in his annual Labor day address before the Western conference of the International Teamsters' union, largest of A. F. of L. affiliates. Address was broadcast nation-wide.

The A. F. of L. chieftain led Denver's Labor day parade before he spoke.

The labor leader coupled his attack on conscription with a plea for all possible American help to Britain "short of entry into the war." He pledged that the federation, realizing that "at a time like this industrial conflict would be stupid and dangerous," would assume its full responsibilities in the defense program. He also renewed charges that communists exercised influence and power in the rival Congress for Industrial Organization.

Hits Sponsors of Draft Bill.

Green assailed the pending Burke-Wadsworth conscription bill as a measure "sponsored by men who do not enjoy the full confidence of organized labor."

"It was not drafted by the administration, but by men who consistently have opposed the administration," he said. "The bill has been so widely amended from day to day that the American people have not been able to keep up with its manifold changes. . . .

"We have no more confidence in it than in its sponsors. . . .

"On a matter as vital as this to the nation's welfare, we feel it is the duty of the President of the United States to send a message to congress stating the manpower needs of the nation's military forces and recommending a definite program to fulfill these needs."

Asks Increased Pay.

Green predicted that "thousands who are now hesitant would flock to the colors" if they were offered enlistment for a year or a year and a half, a "guarantee that recruits will not be called upon to serve in a European war," and reasonable increases in military pay.

"At any rate, the position of organized labor is that voluntary enlistment should and must be given a fair trial first . . . then, if this system fails, the nation will without hesitation agree that the final expedient of compulsory conscription in time of peace is sound and justified and patriotic."

By aiding Britain, Green contended, "we are strengthening our own national defense."

"If Great Britain succumbs, the United States and her sister republics in the western hemisphere may be the next targets of the European dictators," he continued.

"We may face immediate war. The war may be an economic one at first, but it will be bitter and costly."

Green insisted that in the defense program "profiteering and exploitation must be prohibited" and "the creation of war millionaires must be prevented."

Actresses in Chicago

Maureen O'Hara eating breakfast in hotel yesterday.

[TRIBUNE Photos.]

Lucille Ball as she rested in Chicago.

Lucille Ball and Maureen O'Hara, co-stars in the new RKO picture, "Dance, Girl, Dance," spent yesterday in Chicago resting from a series of personal appearances in connection with first showings of the film. They arrived from Columbus, O., on the Pennsylvania road and went to the Drake hotel. At 9:45 a. m. today Miss Ball will be interviewed by June Baker on the Home Management broadcast over W-G-N. The stars will leave later in the day for Cincinnati where they have another theater engagement tomorrow.

LEWIS DEFENDS LABOR

Washington, D. C., Sept. 2 (AP).—John L. Lewis, leader of the C. I. O., in a Labor day speech today denounced the circulation of what he called a "vicious falsehood" accusing American labor—as French workers were accused before the fall of France—of delaying national defense preparations.

At the same time he renewed his outspoken opposition to peace time conscription, demanded a greater voice for labor in defense councils and called for use of idle men and machinery to raise the national income by $25,000,000,000 annually. His address was broadcast.

Lewis blamed "men in high places in the nation" as circulators of the "vicious falsehood" about labor. They do not want labor, he said, to participate in the defense program because they know labor will oppose their "efforts to pervert the idea of national defense to the services of private greed."

The British empire, Lewis said, found it necessary to accept labor's aid, its policies and its statesmen, and he demanded the same recognition for labor in this country.

INDUSTRY DRAFT COVERED BY 1916 ACT, MAY ARGUES

Senate Provision Is Not Needed, He Says.

Washington, D. C., Sept. 2 (AP).—Rep. Andrew J. May [D., Ky.], preparing to open house debate tomorrow on the conscription bill, expressed the opinion today that President Roosevelt already had power under the 1916 national defense act to take over plants of what he described as "recalcitrant" manufacturers.

Representative May.

Under the circumstances, he said, any such provision in the conscription bill is unnecessary and should be omitted.

May added that, if a majority of the house military affairs committee, which he heads, insisted upon including a stipulation of that character, he would demand that it guarantee workmen in affected plants the same wages received under private operation.

Adds to Controversy.

May's theory about powers granted under the 1916 law was tossed into the controversy raging over the Russell-Overton provision of the senate-approved bill to conscript the nation's young manhood for military training. This provision would permit the government to institute condemnation proceedings against, and then take possession of, "any existing manufacturing plant or facility" if the war or navy departments were unable to reach an agreement with its operators for a defense order.

The 1916 law provides that the President, "in time of war or when war is imminent," may take over a munitions or other military supply factory in case the operator refuses to manufacture articles desired for the army at a reasonable price or to give preference to military orders.

In such cases, the government would be required to pay "a fair and just" rental for use of the plant. At the same time, the operators might be imprisoned up to three years and fined up to $50,000.

Covers Situation, May Says.

May argued that the phrase, "when war is imminent," covered this country's present situation.

"Imminent," he said, "means that the sword of Damocles is about to fall, that something is impending or threatening.

"If war is not imminent, threatening, or impending, why are we appropriating 15 billion dollars for defense? Why are we calling out the National Guard and proposing to conscript the youth of the country? I think existing law already takes care of this situation."

The inclusion of the Russell-Overton provision, or a modification of it, in the house bill hinges largely on the action of May's committee tomorrow, in advance of the house session. Representative Overton Brooks [D., La.] already has offered the Russell-Overton proposal as an amendment to the house version of the conscription legislation.

Smith Has Proposal.

May argued that the amendment, be defeated but said the committee might approve a substitute proposed by Rep. J. J. Smith [D., Conn.], resembling the 1916 act's provision.

Instead of referring to the imminency of war, however, Smith's proposal would be in effect during the life of the draft.

May said he might not oppose Smith's amendment if it were modified to include the wage guarantee and a provision giving manufacturers the right to refuse military orders for "good cause."

Such "good cause," he added, would include the case of a plant which held contracts that could not be abrogated without forcing the firm into bankruptcy.

Leaves Title With Owners.

The main difference between Smith's proposal and the senate-approved provision, Smith explained, was that it would leave title to the "drafted" industries in the hands of the owners, instead of having the government acquire the properties by condemnation proceedings.

While asserting it was more drastic than the senate provision in that it would make refusal of defense contracts a felony punishable by fines up to $50,000, Smith said his amendment limited the power to manufacturing concerns whereas the senate language included "facilities" which Smith said might be construed to mean newspapers or radio stations.

DR. R. O. STITES, INDUSTRY, DIES.

Macomb, Ill., Sept. 2 [Special].—Dr. Roy O. Stites, 49, of Industry died last night at St. Francis hospital here following a cerebral hemorrhage. He has practiced at Industry since 1922. His widow and two children survive.

HOMEBOUND CARS JAM HIGHWAYS LEADING TO CITY

Strain Traffic Capacity of Country Roads.

BY HAL FOUST.

(Picture on back page.)

An aerial survey of Chicagoland highways late yesterday afternoon found the web of concrete animated with streams of automobile traffic moving toward the big city in the center of this web. In a quarter of a million cars, the people were returning to their homes from this motorized observance of Labor day.

Between 4 and 7 p. m., incoming crowds were stalled on the outskirts of the big city and its contiguous suburbs.

The situation emphasized Chicago's need for superhighways, something comparable with New York's parkways and elevated highways. Even Chicago's outer drives lack connections with rural roads.

Another fault in the Chicagoland highway system, conspicuous in this aerial survey, is that the wide pavements narrow too close to the city. The four lanes do not extend as far from Chicago as the traffic demands.

South of Joliet, automobiles, buses, and trucks labored over narrow U. S. 66 alternate, an old pavement with a high death record.

South and west of Aurora, west of Geneva and St. Charles, and northwest of Elgin, there were queues of automobiles unable to pass occasional slow machines on the winding and dipping old roads that are little more than hard surfaced pioneer trails.

The program of widening as far west as the Fox river was adopted in 1930 after 10 years' of editorial advocacy by THE TRIBUNE. There has been no extension of the four lane highways west of the Fox, about 35 miles from the loop, in the last decade.

Narrow pavements of the Northwest highway northwest of Barrington and of Rand road north of Lake Zurich likewise were jammed. Skokie road, four lane U. S. 41 between Milwaukee and Chicago, was overcrowded. It has been outgrown by traffic within three years of its completion as the first extended superhighway in Chicagoland.

HIGH SCHOOL
FOR ADULTS
COMPLETE IN 12 TO 15 MONTHS
Thorough preparation for College Entrance, Law, C.P.A., Nursing, Engineering, Pre-Medical and Pre-Dental Schools
Day—Evening—Home Study
PRE-LEGAL IN 9 MOS.
Inquire for Details
ACADEMY FOR ADULTS
30 W. Washington St. Franklin 0144

SAVE $20
ON THIS NEW 10-TUBE ZENITH LONG DISTANCE RADIO

Automatic Push-Button Tuning Model with RADIORGAN Tone Control!
ORIGINALLY $79.95
Only $59.95 And Your Old Radio
Brand-New Model With Built-In Aerial!
PAY ONLY $1 WEEKLY

AMERICAN-FOREIGN RECEPTION
Requires No Outside Aerial or Ground Wires!

A marvelous chance to own a big, handsome Zenith radio at a tremendous saving! Beautiful, full-size console cabinet of richly matched veneers; built-in short wave aerial; automatic electric push-button tuning; Zenith's exclusive Radiorgan tone control which gives you 64 different tone combinations; large electro-dynamic speaker, and many other exclusive Zenith features.

Small Carrying Charge for Deferred Payments—None if Paid in 90 Days

L. FISH FURNITURE CO.

LOOP STORE, 208-212 S. WABASH AVE. (Just South of Adams)
822-24 W. 63RD ST.
1906-08 WABASH AVE.
717-723 BROADWAY, GARY, INDIANA
Loop Store Open Mon., Thurs. and Sat. Nights Till 10. Other Chicago Stores Open Tues., Thurs. and Sat. Nights Till 10.
3038-38 LINCOLN AVE.
3322-24 LAWRENCE AVE.
2656-58 W. NORTH AVE.
624-30 W. NORTH AVE.
WEST TOWN STORE, 4042-44 W. MADISON ST.

ALL THIS, AND CHAMPAGNE, TOO?

Many a "Doubting Thomas" has asked us that question simply because he cannot believe that such a dinner-value is possible without "catch, string or joker" somewhere. This incredulity is soon changed into appreciative praise with the demonstration that we deliver exactly what we promise. Thousands of food-wise diners-out sincerely tell us that unquestionably we have America's finest buy in our sensational

FLAMING CRATER DINNER

consisting of your choice of
40 Imported French Hors d'Oeuvres
Delicious Soups Masterpiece Salads
Garden Fresh Vegetables
Delicious Fried, Broiled or Roast Chicken
Roast, Juicy Long Island Duck
One-Pound Genuine English Mutton Chop
Tender, Tasty French Baby Lamb Chops
—or—
A Giant, Aged, PRIZE-WINNING, PRIME SIRLOIN STEAK
from WESTERFELD'S . . . the finest money can buy
A 20-Ounce State of Maine BROILED LIVE LOBSTER
FRESH FLORIDA POMPANO . . . ARISTOCRAT OF FISH
Fresh, Meat-Packed Succulent Louisiana FROG LEGS

All Steaks, Chops and Poultry Served Piping Hot on our own FLAMING CRATERS . . . the ONLY Service of Its Kind in the Country. Everything Cooked to Order.

INCLUDED WITH ALL DINNERS
A Bottle of Delicious RENAULT CHAMPAGNE or SPARKLING BURGUNDY
Pints to two . . . quarts to parties of four
DELICIOUS FLAMING DESSERTS FRENCH PASTRY
IMPORTED CHEESE FRESH FRUITS
Everything for the Unbelievable Price $1.50 Served every day, including Saturday and Sund
NEVER A MINIMUM OR COVER CHARGE
DINNER FROM 5 TO 11 P. M.
We Unreservedly Guarantee Our Flaming Crater Dinners to Be Incapable of Duplication Under $5.00 Per Plate

ACTION FROM 5 P. M. TILL CLOSING
4 Shows Nightly
★ HARRIET NORRIS Songs of Sophisticated Innuendo
LOUISE LUCCANO Modern Dance Stylist
INEZ GAMBLE Exotic Dansouse
ETHEL BROWN Personality Tapstress
EFFIE BURTON The Duchess of Rush Street
Continuous Dancing to
DAVE UNELL'S ORCHESTRA EDDIE ROTH'S BAND

NEVER A COVER OR MINIMUM CHARGE
MODERATELY PRICED DRINKS
Get the Gastronomic Treat of Your Lifetime
Make a Date RIGHT NOW to Visit Chicago's Oldest and Most Famous Dinner and Supper Club
ALWAYS 68° COOL ALWAYS 68° COOL
CLUB ALABAM
747 Rush Street at Chicago Ave.—DELaware 0808
©1940 by E.F.B.

CROSSWORD PUZZLE

HORIZONTAL

1. Tribesman of Siberia
6. Bedouin
10. Agreement
14. Physically isolated
15. Hang loosely
16. African lily
17. Having a healing effect
18. Ancient musical instrument
19. Lateral
20. Glimpse
21. Musical instrument
23. Shiny fabric
25. Declare
26. Climbs
27. Checkered
30. Moves
31. Willow
32. Rock
33. Aviator
36. Sound in mind
37. Cast
38. Malayan outrigger
39. Essay
40. Prayer
41. Noblemen
42. Metallic sound
43. Languid
44. Right
47. Fasten
48. Sum
49. Settlement
50. Pronoun
53. Feminine nickname
54. False god
56. Constellation
58. Molding
59. Eject
60. Twine fiber
61. Fish
62. Seines
63. Abrasive

VERTICAL

1. Makes needlework
2. African lily
3. Sound quality
4. Blackbird
5. Get well
6. Permit
7. Rake
8. High in the scale
9. Consecrating
10. Sticks
11. Foreigner
12. Written secretly
13. Adolescence
22. Youth
24. Land measure
25. On the sheltered side
26. Make up
27. Maximum
28. Eskers
29. Small
30. Club
32. Inclination
33. Surface
34. Bulblike stem (botany)
35. Compliant
37. Part of the whole
38. Glance
40. Narrow valley
41. Offer
42. Oil jars
43. Ecclesiastical title
44. Stuffed and roasted mutton leg
45. Greek letter
46. Flowers
47. Stops
49. Price
50. Sage
51. White
52. Mere
55. Owing
57. Edge

PUZZLE OF MONDAY, SEPT. 2, SOLVED

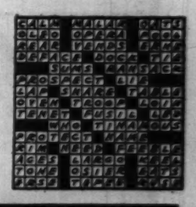

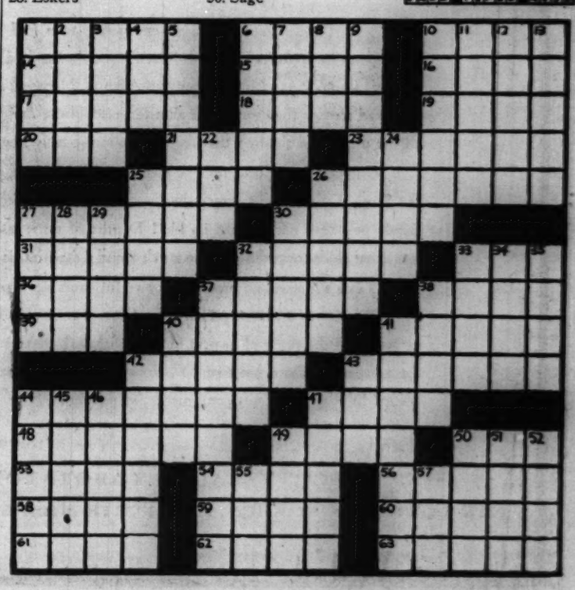

EXTRA MILDNESS
EXTRA COOLNESS
EXTRA FLAVOR

WITH SLOWER-BURNING CAMELS

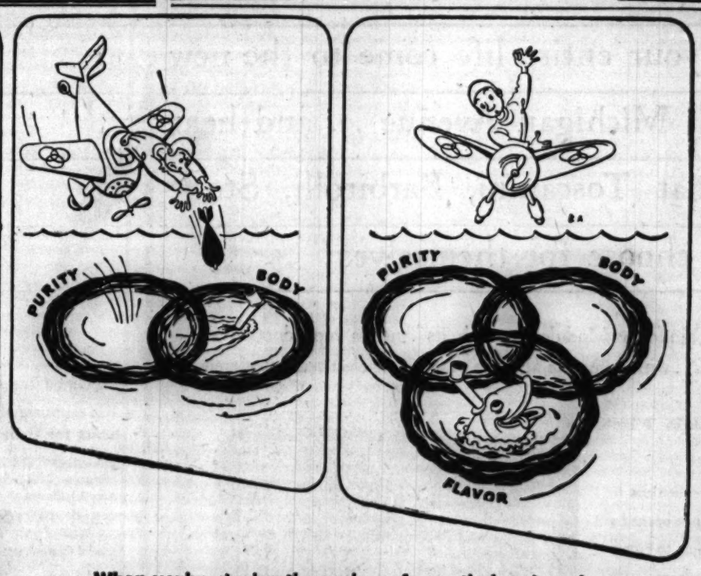

When you're singing the praises of a particular ale or beer, you can string together a lot of words a little fancier than the other fellow's. But there's a better way! Peter Ballantine discovered a hundred years ago that every good quality can be expressed by just three words:::PURITY, BODY, FLAVOR.

These are the qualities that have made Ballantine's Ale and Beer first choice of millions. Meet and enjoy them today ::: call for Ballantine's ::: In bottles and cans (12 oz. and full quart) ::: *America's Finest Since 1840.*

Visit BALLANTINE'S 3-RING INN at the New York World's Fair . . . where your money buys more ::: in food, fun and foaming Ballantine's.

BALLANTINE'S Ale Beer

Copr., 1940, P. Ballantine & Sons, Newark, N. J.

Front Views and Profiles
By June Provines

Suspected Fifth Columnist.

That the warning to be on the watch for fifth columnists is having effect is indicated by an incident that occured recently in Appleton, Wis. William S. Schwartz, Chicago artist, who has had one man shows in many cities, has been on a sketching trip in Wisconsin. When he set up his easel in Appleton to paint a picture of the high banks of the Fox river, a police officer thought he was making a map or plan of the power plant near the Appleton bridge. Schwartz finally convinced him he was only putting on canvas the beauties of nature and the officer went away. The next afternoon when the artist returned to the river bank to finish his sketch the policeman returned with his superior officer. He was ordered to get out of town and to stay out.

". . . the crack of the whip Hitler handles in faraway Germany was felt in the Fox river valley," says the *Oshkosh Northwesterns* in an account of the incident. Painter Schwartz went on to Oshkosh and Portage on his sketching tour, after he had been ejected from Appleton.

Telling the Valet.

A distinguished Chicagoan recently went east to visit a friend who keeps a number of servants. He dislikes having his bag unpacked, so he locked it against the services of the valet he knew would be provided to attend him. He went to his room after chatting with his hostess and shortly after the man appeared and explained that he had been unable to unpack for him because the bag was locked. Self-conscious, because of his intense dislike of the attentions of servants, the man addressed the valet with dignity.

"It has been did," he said.

And during the week-end grinned frequently to himself at the inexplicable phrasing he had chosen.

To the Jokesmith.

A last year's joke,
Like last year's hat,
Is very stale,
And mighty flat.
But clean, restyle,
Reblock it, tho,
I'll give the joke
A year to go.
It may not be
So much, at that;
But, better than
A last year's hat.

—Clara Edmunds-Hemingway.

American Citizen.

Elissa Landi, of the red-gold hair and the long, beautifully set blue eyes, who appears for the last time Friday evening in the Tribune's spy serial *Wings for America*, became an American citizen 10 years ago. There was some difficulty about it, however, for one must renounce a country before adopting a new one, and the authorities could not decide what country Miss Landi should renounce. She was born in Italy of Austrian parents, adopted by a British stepfather and married to a British citizen. After involved communications during which Miss Landi's mother came forward to prove she had been born—there was no birth certificate available—the now American, Miss Landi, who is an Austrian by blood, renounced Italy and England.

A Tennessee Democrat turned Republican. "If you should die first," he told his wife, "don't tell my mother about it."

Fifty-Four Young Women Are on List of Debutantes

BY JUDITH CASS.

THE start of the fall debutante parties this week finds the names of 54 young women on the list of buds of the current season. The majority of them will return to schools late this month, and come home in December for another hectic two weeks of parties.

The list follows:

Mary Adams	Helen Ruth Clayton	Margaret Houghteling	Beverly Roach
Jane Affleck	Patricia Cathcart	Merikay Howard	Ruth Rowe
Frances Amberg	Eleanor Daughaday	Marie Merrill Hubbard	Gertrude Scribner
Priscilla Armstrong	Lydia Elliott	Janet Jenkins	Clarinda Scudder
Nathalie Bell	Adrienne Ely	Angeline Johnson	Joanne Stenson
Harriet Bermingham	Evelyn Gardner	Isabelle Johnson	Martha Stevens
Peggy Boyd	Peggy Gratiot	Alice Clay Judson	Anne Strong
Carol Broome	Joan Gray	Marjorie Lindsay	Margaret Stuart
Elizabeth Broome	Lois Greeley	Joan Littlefield	Harriet Sturgis
Ruth Burrows	Eunice Hale	Muriel McChesney	Tanisse Twyman
Betty Butler	Jane Hardy	Miranda Randall	Barbara Warner
Harriet Case	Lucy Harvey	Joan Revell	Mary Ann Wyman
Ruth Chancellor	Barbara Hixon	Peggy Rich	Eleanore Zeiss

Jean Frances Matthiessen — Mary Jane Deere Wiman

Miss Stevens' elder sister, Miss Jane Stevens, has decided she does not want a debut, so her name has been withdrawn from the list. She was to have been presented with her sister at a tea Mrs. M. Simpson Stevens is giving at home in Lake Forest on Sept. 10.

Miss Peggy Houghteling Forgoing Formal Party.

"Peggy" Houghteling is not having a formal party in Chicago, for she was introduced to Washington society last year. She is being included in this season's debutante festivities here, however, for so many of her Winnetka friends are having debut parties at which Miss Houghteling has been asked to assist. Miss Houghteling's brother, James L. Houghteling Jr., who has had a job in New York this summer, has come home for the early parties before returning to his classes at Yale. Mr. and Mrs. Houghteling will return to Washington Sept. 14, but Miss Houghteling will go east two days earlier. She will be a sophomore at Vassar this year.

Another young Winnetkan who is not having a formal party but who is included in the debutante festivities is Miss Jane Shepard, Mrs. Seth Shepard's daughter. Miss Shepard is starting a business career and won't have much time for afternoon parties. She should be in great demand at charity fashion shows, however, for she had a year's schooling in fashion modeling after being graduated from Kemper hall.

Ruth Rowe's Party Plans Yet to Be Announced.

No plans have been announced yet for a party for Miss Ruth Rowe, whose parents, the Edgar C. Rowes, now reside the year around in Tryon, N. C. Miss Rowe is arriving Sept. 10 to enter the University of Chicago. She has two brothers here to beau her about, A. Loring Rowe and James L. Rowe.

Miss Alice Clay Judson has begged off having a formal debut party. She has had one large party already, a dinner-dance her uncle and aunt, the John T. McCutcheons, gave for her last June at the Shoreacres club, and her parents, Mr. and Mrs. Clay Judson, have issued invitations to a large supper for her on Sunday, Sept. 15, at their home, Ragdale, in Green Bay road, Lake Forest.

Weather permitting, supper will be served in the log cabin which the Judsons procured from A Century of Progress when the exposition closed. At the fair the cabin was exhibited as "Lincoln's Indiana Home." At present, with a skylight in the north room, it serves as a sculpture studio for the debutante's mother, known professionally as Sylvia Shaw Judson, where Mrs. Judson is working now.

"Pre-Vue" Being Given for Two Debutantes.

Miss Patricia Hawley, daughter of the Don M. Hawleys of Geneva, is not having a formal debut either, but she and Miss Merikay Howard, who were roommates at school, both will be special guests at an unusual party Miss Hawley's uncle and aunt, the Jess Hawleys of Geneva, will give for them tomorrow evening at the Racquet club.

"Courtesy Pre-Vue! As a valued customer, we invite you to inspect some 1941 debutante models. Featuring Merikay Howard and Patricia Hawley and their assistants," begin the invitations. In true pre-vue fashion, cards are inclosed, and the 40 young guests will turn them in at dinner. Carla Hawley and Carolyn Kuehnle, 14 year old cousins of the special guests, will get in on the festivities as ticket takers. After dinner a "hot" Negro piano player will furnish music for dancing, and there will be fortune telling and a surprise or two.

Miss Hawley is going east soon to enter the Erskine school in Boston, where she will major in home economics. She has studied two years at De Pauw university, and before that was at the Kingswood school at Bloomfield Hills, Mich., with Miss Howard.

Miss Eleanor Daughaday's parents, the C. Colton Daughadays, have no definite plans as yet for her debut. The family still is at Northeast Harbor, Me. Miss Daughaday is a student at Vassar.

Miss Joan Revell First Debutante of September.

September's first debutante is Miss Joan Revell, who will be introduced to society at a small tea at the Lake Forest home of her parents, Mr. and Mrs. Alexander H. Revell Jr., tomorrow afternoon. Following the reception Mr. and Mrs. Nicholas Starosselsky will entertain at dinner and dancing in their home for Miss Revell, who is to have yet another party this week, a luncheon at the Knollwood club on Thursday at which Mrs. Russell Stern will be hostess.

Miss Margaret McIlvaine of Burlington, Vt., Miss Revell's cousin, is arriving today for the tea. The two young women will be attending the Juilliard School of Music in New York this winter. Miss Revell was graduated from Dobbs Ferry last June. Two other young women are coming from away to act as assistants at the tea, Miss Tina Vaughan of Pride's Crossing, Mass., who will arrive tomorrow, and Miss Joan LeBoeuf of Long Island, who comes today.

The other pretty young ones who will be pouring are Miss Adrienne Ely, Miss Lucy Harvey, Miss Harriet Sturgis, Miss Barbara Hixon, Miss Patricia Cathcart, Miss Marie Merrill Hubbard and Miss Martha Stevens, all debutantes, and Miss Janet Cottrell of Milwaukee.

Mrs. Arthur W. Walsh Giving Luncheon for Deb.

Mrs. Arthur W. Walsh is giving a luncheon tomorrow for Miss Marjorie Lindsay, the Martin Lindsays' debutante daughter.

Miss Priscilla Blackett will entertain at a luncheon at the Racquet club next Monday for two Winnetka buds, Miss Lydia Elliott and Miss Eleanore Zeiss. Miss Blackett's guests will include some of her contemporaries among last season's debutantes.

Miss Isabelle Johnson and her mother, Mrs. Homer H. Johnson of Kenilworth, and Caroline, Homer, and Horton Johnson are expected at home next Sunday from the west. They have been in Jasper National park and Sun Valley.

* *

Auxiliary Installation.

The newly organized Jackson Park auxiliary of B'nai B'rith will install officers at a meeting Monday evening, Sept. 9, at the Congress hotel.

Passes Summer in Lake Geneva

[TRIBUNE Photo.]

Miss Barbara White is one of the many attractive young women who spend their summers at Lake Geneva, Wis. She is the daughter of Dr. and Mrs. Edward W. White of Chicago and Lake Geneva, and made her debut last year.

Scores of Thousands Cheer Grace Moore in Park Concert

BY EDWARD BARRY.

(Pictures on back page.)

Grace Moore, the little Tennessee choir singer who has come to know the stage entrances of some of the proudest opera houses on earth, appeared at the Grant park band shell last night before an audience which filled the spacious lawns between the drives and stretched south almost to the Field museum. She was supported by the Chicago Opera orchestra under Maurice Abravanel's direction.

Maurice Abravanel.

At one point in the evening Miss Moore confided to the scores of thousands of people in her audience that seldom in her career had she undergone so great an experience as last night. She was, without doubt, enkindled by the applause and the shouts of ecstasy which she heard from the darkness before her, but she saw to it that at least as much fire as she received passed back from her to the audience.

For Miss Moore was in magnificent form. She sang with an abandon and rapture and passion which must have convulsed the heart even of the stone Columbus toward the field's south end. There was something youthful and candid and generous in the way she gave of herself. Again and again during the evening she must have experienced what Henderson aptly called "the heat and joy of song," and her superb powers of projection were sufficient guarantee that nothing of what she was undergoing should be lost to the audience.

She exerted the full power of her sunny personality, too. That smile was no forced smile, but seemed to spring from genuine happiness. Miss Moore carried herself buoyantly, running gaily on and off the stage to acknowledge applause, fetch flowers, sing more songs, and in general have as good a time as the jolliest of her hearers.

Some high points of a high evening:

The lift and joyousness Miss Moore gave to the first measure of "Cielibiribin," and the terrific momentum she retained and even increased throughout the song.

The absorbed, deeply felt delivery of the "Depuis le jour," from "Louise," which was proof even against the maddening interruption of an airplane which chose this particular time to cruise over the band shell.

The exquisite lightness of the "Jewel Song" from "Faust," and the transparent tone quality which Miss Moore used in projecting Marguerite's girlishness and naiveté.

Her passion filled delivery of the climactic phrases of "Mi Chiamano Mimi," and the lovely ingénue quality of the song's close.

We do not often have at Grant park, nor anywhere else for that matter, such a display of flooding vitality and exuberance as last night's appearance of Miss Moore afforded.

Besides accompanying the singer, Mr. Abravanel and the orchestra gave richly colored, intelligently inflected performances of the overture to "Le Roi d'Ys" [Lalo] and Chabrier's rhapsody, "España." The conductor's Iberian blood or the general excitement of the evening (perhaps both) gave to the latter piece a tingle and an infectious quality which we do not usually associate with it. Both soloist and conductor, by the way, are scheduled to appear with the Chicago Opera company next season.

George Czaplicki, the distinguished Polish baritone who was scheduled to appear with Miss Moore, was unable to do so because of a heavy cold.

Tonight's Program at Grant Park

8 o'Clock.

All seats free. Band shell on lake front opposite 11th street.

[Final concert of season.]

A. F. Thaviu band. Irma Cooper, soprano. William B. Strom, tenor.

Marche Militaire ..... Saint-Saëns
Waltz, E flat ..... Durand
Overture, "Fest" ..... Luetner
Solo—To be selected.
Irma Cooper.
Hungarian Rhapsody No. 1 ..... Liszt
Overture, "The Beautiful Galathea" ..... Suppé
Solo—To be selected.
William B. Strom.
Ballet Music from "Coppelia" ..... Delibes
Duet—To be selected.
Irma Cooper and William B. Strom.
Southern Rhapsody ..... Hosmer

THE STAGE

With "Too Many Girls" established as a hit at the Grand Opera house by virtue of sellout performances from the opening, Lorenz Hart, who wrote the scintillating lyrics, felt safe in returning to New York yesterday. He and his collaborator, Richard Rodgers, who writes the music, are at work on the final draft of their next musical, "Pal Joey." George Abbott, who produced "Too Many Girls," will be the producer, and it is hoped that Vivienne Segal will agree to take the starring feminine rôle.

Meanwhile Mr. Abbott remains in Chicago. Even after the success of the opening performance Saturday, which Mr. Abbott himself agreed was very good [and he is the last one to be pleased], the cast could still be discovered rehearsing in the Grand Opera house Sunday afternoon.

Three Day Week-End Sets Records for Two Chicago Zoos

Cool weather over the Labor day week-end kept thousands of Chicagoans from going to beaches for swimming and sunning, but many of them spent an outdoor holiday in parks and forest preserves, and on golf courses, tennis courts, sailboats, and motorboats.

Two of the most heavily traveled holiday paths led to the Brookfield and Lincoln park zoos. Edward H. Bean, director of the Brookfield zoo, reported that Sunday's crowd of 40,441 was the largest of the year and that yesterday's total was expected to exceed this mark.

Bean said all the animals were getting a lot of attention, but that the two expectant mothers, Nancy the Indian elephant, and Minnie the giraffe, were the most popular.

Joseph Brings You His New True-American Color for Autumn 1940

Indian Copper Calf
Hand-rubbed, hand-mellowed to a rich mid-autumn brown, inspired by the warm, ruddy color of the American Indian. Introduced by Joseph as a true-American color complement for your 1940 tailleurs and tweeds.

joseph
SALON SHOES

TOWN SALON 544 North Michigan | SOUTH SHORE 2350 E. Seventy-First | OAK PARK 1113 Lake Street | EVANSTON 1629 Orrington

OUR DEBUTANTE SALON . . . widens your eyes with Powell's own exciting versions of the new 1940 slim silhouette . . . wear this wool and corduroy jacket costume from luncheon to dinner dates . . . travel in this town and country tweed torso jacket over yummy soft wool dress . . . in our famous small sizes . . . Debutante Hats from $5

Powell, inc. 700 north michigan ave.

STEVENS

17.95

Money Clip
Button Dress

Cute and soft and perfect to wear 'most everywhere! Cardigan neck and a slim though full skirt, achieved by deft shirring in the front. Black or brown rayon crepe. Sizes 10 to 18. See it today..... 17.95

Stephanie Shop—4th Floor.

Chas. A. Stevens & Co.
State Street Open 9:45 to 5:45

LESCHIN

Off to school? You must see our college collection - most modestly priced!

Leschin
622 NORTH MICHIGAN

WE SALUTE

THE BRILLIANT SEASON AHEAD

We join the millinery world in paying tribute to the American woman, by expressly designing hats that add elegance, drama, and brilliance to her feminine charm. On view in our eleven individualized hat sections are assembled the hats we have chosen to portray the brilliant season ahead. Typical: the Rose Saphire original from our French Shop.

CARSON PIRIE SCOTT & CO
Millinery, Fifth Floor

See our 8 State Street Windows Showing our Exquisite Fall Millinery

Large Headsizes: Women's Budget Shop, 5.00 to 5.95; Modern American Room, 7.50 to 20.00; French Shop, 15.00 to 45.00

Murder Is Not Mute

By Audrey Newell

[Copyright: 1940: By News Syndicate Co., Inc.]

SYNOPSIS.

Detective Doyle of New York is vacationing in a small town when, while walking the woods of the estate of Adolph Wunsch, wealthy ex-brewer, he stumbles upon a skeleton. Reporting to Truman Briault, Wunsch's brother-in-law, Doyle rejects Briault's bribe to keep quiet and goes to the police. Returning to the scene with Judge Blain and Policeman Madden, they find the skeleton gone, but by trailing fresh footprints they discover where it has been hastily buried. Dr. Blake, the coronor, pronounces the skeleton that of a girl between 18 and 25, murdered about a year ago. Suspicion as to the victim and the murderer, narrows to Wunsch's household, which consists of Wunsch, his pretty young second wife, Paula, her brother and her mother, his 18 year old daughter, Texie, her companion, Helen Voss, Wunsch's aged father, and his nurse, young Miss Doty, and Follins, the chauffeur. Helen, Texie, and Mrs. Briault have been absent for a little more than a year, Helen going to New York to take a business course at the same time Wunsch sent his headstrong daughter to Europe, chaperoned by Mrs. Briault, when he learned of the affair between Texie and Truman. Tho Texie was in love with Truman, there has been gossip about a romance with her and Follins, also. Each member of the remaining household is suspected in turn as the murderer. It is proved that Truman buried the skeleton. A watch clasp found near the skeleton is identical with one Paula wears, and Doyle learns that Wunsch gave Paula a watch for a wedding present and 13 months later had an identical one made for some one else. When Doyle tells Paula this she faints. When she wakes early in the morning she telephones Doyle and, just as he answers, a shot is fired from her balcony. Doyle arrives at 3 a. m. and begins an intensive investigation. Grandfather Wunsch is upset and mutters something about his cane. None has an alibi except Miss Doty, who wears a white uniform, and the figure on the balcony was dark. Doyle sits up to watch Paula's door, drinks some coffee and goes to sleep. Miss Doty tells him the next morning that she also went to sleep after drinking coffee and that they must have been drugged. Wunsch has been making nightly trips to New York, accompanied by Follins, and Paula has put detectives on his trail. Doyle waylays the detectives, rides with them on their pursuit, and learns that Wunsch has been visiting Helen Voss, going from her apartment to various night clubs. Doyle calls on Helen and, while she is in another room, a woman opens a door and hastily whispers that she is being held a prisoner. Doyle encounters Wunsch and confronts him with this information, and Wunsch admits the woman is Mrs. Briault and that Texie disappeared the day she was to sail for Europe, but that he has received numerous letters from her since asking for money. He has been visiting night clubs, hoping to find her. Doyle convinces Wunsch that it was Texie who was murdered. Follins admits driving Texie from the boat to the old brewery on Wunsch's place, where she was to meet Truman.

THE WELL.

INSTALLMENT XXXVIII.

Doyle sat down on the doorstep and motioned Follins to sit beside him. "Now let's have the truth," Doyle suggested.

"I've told you all I know," Follins said doggedly. "She came here to meet Briault."

"Did you stay with her until Briault came?"

"No. She told me to go."

Doyle said astutely, "But you didn't. Did you?"

Follins answered haltingly. "Well, when I went back to the car she went inside the brewery. So when I saw that, I hung around a bit. So I was watching from where we left the station wagon today. And after a while I saw Briault come across the golf course. And Texie ran out of the brewery and into the woods to meet him. So I waited, expectin' they'd come back to the brewery. But they didn't. And then I heard Texie scream. And right on top of that I heard a shot." He gulped nervously. "So I ran into the woods, not knowin' which way to go. But it seemed like something guided me to them. Texie was lying there. In the bushes. Her head was all blood."

The chauffeur took out his handkerchief and wiped his forehead. His hands were trembling. "She was dead," he said. "And Briault was still there, bending over her."

"Did he see you?"

"Sure. I barged right into him before I knew where I was."

"What did he do?"

"He threatened me," Follins said promptly. "He said if I ever told about seein' him there, he'd swear he'd seen me kill her. But he said if I'd keep quiet, so would he. So what could I do?" Follins argued defensively. "It would be his word against mine. And he'd have rich relatives and influence that I wouldn't have."

Doyle sat there, silent, peering with a faintly puzzled frown into the young chauffeur's face. Follins' story dovetailed with much that Doyle already knew, but all at once Doyle saw the weak link.

"You tell me that when Texie ran into the woods to meet Briault, you waited, expecting them to come back to the brewery?"

Follins nodded. "That's right."

"Then she wasn't carrying the overnight bag," Doyle concluded.

Follins drew his breath in sharply. "I—I don't remember about that."

"Then we'll find the bag inside," Doyle said suavely. "And the money. And the jewelry."

He rose and pushed open the door. Follins just sat there staring helplessly after him.

Within the door, Doyle entered a small room—the office where Wunsch had sat years ago at the battered roll top desk.

Passing into the brewing room, Doyle saw the remnants of brewing equipment—an old fashioned mashing machine; near it a mash tun with a sparging machine mounted across it, and under it the copper into which the mash had been run for boiling.

Here, and in the shipping room, Doyle saw plentiful evidence of the raid of which Blain had spoken. The destruction had been senseless and thorough.

Poking among the debris for the bag he had no expectation of finding, Doyle suddenly recalled something else Blain had reported—the well water which was responsible for the high quality of Wunsch's beer. He began to open doors until, in a room adjacent to that in which the brewing took place, he located the partially covered aperture of the well. Rusty nails projected from the boards piled helter skelter across its brink. Some of the boards were still nailed in position. Others had been ripped up to uncover about a quarter of the well's circumference.

Doyle measured the space calculatingly. The opening was not large enough for a man's body to pass through. Had it been made to draw something out of the well? Or to throw something into it?

Seized by sudden conviction, Doyle called to Follins. The chauffeur made a quick stumbling entrance. His tone was falsely bright as he inquired, "Find it?"

"Sure," Doyle said. "In the well, where you threw it. What did you do with the money and the jewelry?"

Follins' eyes blinked rapidly. "I didn't throw the bag in the well," he blurted. "Briault did."

"You're a liar," Doyle contradicted. "What did you do with what was in the bag?"

The silence hung heavy. Then Follins mumbled. "I only took the money. Briault has the jewelry."

Doyle's eyes narrowed. "You'll land yourself in the chair with Briault," he said. "You conspired to hide a murder and share in the profits."

"My God, it wasn't like that!" Follins' voice held the high thin quality of hysteria. "Can't you understand I was afraid to tell on him? For fear he'd kill me. I got a right to protect my life."

"You make me sick," Doyle mumbled. You've got two fists, haven't you? And you're huskier than Briault."

"But he had a gun," Follins protested hotly. "And he forced the money on me to keep my mouth shut, to involve me. He——"

"Wait a second," Doyle's expression was grimly triumphant. "Texie left the bag here. But Briault met her in the woods. And killed her there. At least that's your story. So how did he know there was a bag here?"

"Texie must have told him she'd bring it," Follins answered glibly. "I didn't tell him anything about it until he asked me where it was. He knew she'd brought it. There wasn't any use my lying to him. So we came back here and opened the bag. He gave me the money as—well, a sort of bribe, I guess you'd call it. And he took the jewelry."

"How did he dispose of it?"

"He swears he never dared to," Follins replied. "He keeps it hidden in his room. He told me so."

Doyle said suspiciously, "It doesn't make sense that Briault would let you know where there was incriminating evidence against him. Unless—" Doyle paused, revolving a new supposition in his mind.

He turned on Follins accusingly. "You've been blackmailing Briault, that's it. You've been after him for a share in the proceeds of the jewelry sale. You're in this up to your fool neck."

"He forced me in," Follins' tone was knife edged with fear.

"It's a damn fishy story," Doyle said. He put his big hand on the chauffeur's arm and pulled him over to the well. "Pull up the rest of those boards," he ordered.

"What for?"

"You're going down after that bag."

"I'm not going down there," Follins replied belligerently.

Doyle spoke in a gentle singsong. "Either you go down that well, Follins, or I'll throw you down."

After a moment the chauffeur began to tug at the nailed boards. Doyle dropped a bottle into the yawning darkness and listened to its shallow splash. There was an extension ladder over against the wall, in fair condition. The two men lowered it into the well. It dropped beyond reach but leaned in good position. Then the detective looked for something to serve as a grapple. The dismantled mashing machine yielded just what he wanted. It was an old fashioned model which had been equipped with iron rakes fixed on arms extending from the center of the tun, so that when the machine was in motion no portion of the mash escaped its revolutions. Doyle handed a rake section to Follins, who had sullenly removed his shoes and socks and rolled up his trousers.

Then the detective grasped the young man's wrists and lowered him into the well. The ladder teetered for a moment and settled squarely. Follins made the descent in good order and began to fish around with the grapple.

After a while he called up, his voice echoing strangely, "I've found it. But I can't hook it."

"Brace it against the wall," Doyle suggested.

Twice Follins raised the bag only to lose it again. Then he managed to seize it securely, and came up the ladder dragging the soggy mass.

[Continued tomorrow.]

The Housewife

Some of the best looking shower curtains on the market are of a material which resembles fine net and which has been coated with a patented protector. These curtains come in lovely pastel colors, either plain, or with stunning designs in self-tones and white. We liked the soft, light blue and white ones, and the plain blue. This material is, of course, waterproof, and it won't crack or stick together or dry out.

EDITH WEIGLE.

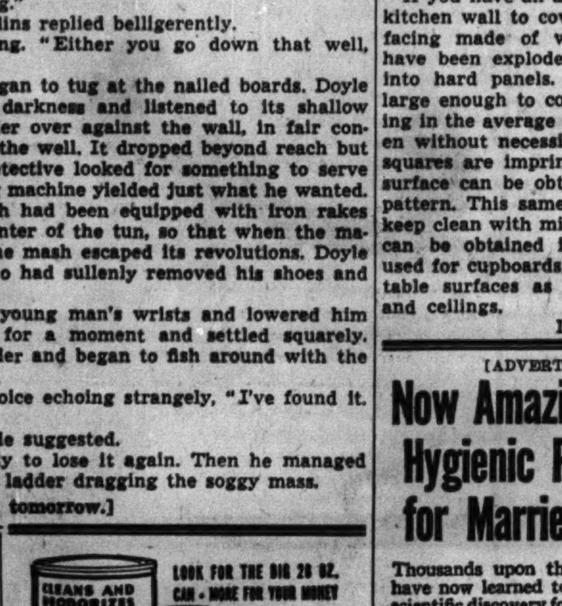

GASOLINE ALLEY—ANOTHER DAY, ANOTHER STORY

WINNIE WINKLE, THE BREADWINNER: No Choice

Fun, Surprises, Love and Tears in This Movie

"LADIES MUST LIVE."
Produced by Warner Brothers.
Directed by Noel Smith.
Presented at McVickers theater.

THE CAST:

Corey Lake	Wayne Morris
Pat Halliday	Rosemary Lane
Pete Larrabee	Roscoe Karns
Mary Larrabee	Lee Patrick
George Halliday	George Reeves
Paul Halliday	Ferris Taylor
Laura Halliday	Lottie Williams
Joe Barton	De Wolf Hopper
Thunderbird	Cliff Saum
Tommy	Billy Dawson
Lettie	Mildred Gover
Chorus Girl	Dana Dale
Chorus Girl	Mildred Coles

By Mae Tineé.

Good Morning!

This is fun, really. And, besides being fun, a surprisingly good little program movie—with the "surprisingly" meant to be taken literally.

You see, the situation ISN'T—always—"just this," as business men like to affirm in reverse in their letters. Just as you're sure you know exactly what's coming—yoo hoo, April Fool! Which makes it nice, don't you think?

You wouldn't like mamma if she gave all the surprises away and I gotta be loved. BUT, no harm in telling you that Wayne Morris as a wealthy young rancher falls in love with a canny night club singer WITH a VURR' smart family and that when Wayne's best friend [Roscoe Karns] comes to New York from the middle west to be Wayne's best man, the smile fades from his face. WHAT a setup! . . . Mr. Karns sets some wheels to moving—which is all from me to you of the story.

You'll like all the players, I think, specializing a bit on Wayne Morris. You'll laugh and—I wonder—WILL a tear come to your eye when—a certain man—CRIES? But there I go, giving things away. . . . G'bye.

See you tomorrow.

Your Stars ★ Today ★

By WYNN

Tuesday, Sept. 3.

Continue today with everything that looked good yesterday. Be analytical. Tendency is to overreach, to overplay a bit, so bring in your best and calmest judgment before deciding. But keep going; the background is full of opportunity.

Your Year Ahead.

Your year ahead from birthday today is promising—push plans for expansion Sept. 25-Nov. 23, and Jan. 1 to Feb. 27. Contact foreigners and persons from other parts of this country. Danger: Now—Sept. 10; Jan. 13-21; May 18-June 1, 1941.

Tomorrow.

Excellent vibrations for calm progress; control evening emotions.

Do you want an individual interpretation for your own personal date? Send 10c for your 1941 horoscope (or 5c for balance of 1940 horoscope—15c for both) to WYNN, Tribune Astrologer, 286 Fifth Avenue, New York, N. Y. Write plainly your name, date of birth, and address.

* On the House *

If you have an ageing bathroom or kitchen wall to cover, there is a surfacing made of wood fibers which have been exploded and compressed into hard panels. These panels are large enough to cover a wall or ceiling in the average bathroom or kitchen without necessity of joining. Tile squares are imprinted on surface or surface can be obtained without tile pattern. This same material, easy to keep clean with mild soap and water, can be obtained in gay colors and used for cupboards, shelves and work table surfaces as well as for walls and ceilings.

LOUISE BARGELT.

[ADVERTISMENT]

Now Amazing Proved Hygienic Protection for Married Women

Thousands upon thousands of women have now learned to use a sensational, scientific discovery for hygienic purposes. This boon to womankind is not a poison, yet actually kills germs at contact. It is called Zonite, and its action is amazing when used for feminine hygiene. It instantly kills germs and bacteria on contact, yet it is proved safe—will not harm delicate tissues. And Zonite deodorizes—assures daintiness. Helps keep one fresh, clean and pure. So successful has Zonite been that over 20,000,000 bottles have already been used. Get Zonite from your druggist today. It's surprisingly easy and economical to use. Ideal for feminine hygiene. Follow the simple directions and enjoy proved hygienic protection that you may never have known before.

Voters' League Presidents to Confer on Friday

Presidents and program chairmen of local Leagues of Women Voters will confer on plans for the coming year at 10:30 o'clock Friday at league headquarters, 225 North Michigan avenue.

MOTION PICTURES DOWNTOWN

WOODS — COOL — DON'T WAIT! SEE IT TODAY! "GONE WITH THE WIND" MUST CLOSE SOON! Doors Open 8 a. m. Come Any Time Till 2:30 for Complete Show. 75c. TONIGHT AND EVERY NIGHT 8 P. M. MAIN FLOOR RESERVED (Balcony Reserved $1.10-1.50) $1.10

RKO PALACE — COOL — RAND AT LA SALLE — 30c 9 to 1 — OPEN 8:45 A. M. — THEY ARE TERRIFIC TOGETHER RONALD COLMAN • GINGER ROGERS "Lucky PARTNERS" RKO-Radio's Darling Riot of Romance — PLUS CO-HIT HUGH HERBERT in Universal's "SLIGHTLY TEMPTED" — 40c 1 to 6:30 — 60c TO CLOSE

COOL—AIR-CONDITIONED — World PLAYHOUSE 410 S. Mich. Ave. Cont. 11:15 a. m. to Midnight—35c to 6:30 p. m. "THE LIFE AND LOVES OF TSCHAIKOWSKY" (English Titles)

STUDIO Noon to Midnight Air Conditioned Van Buren at Mich. 35c to 6:30 Ronald Colman, "LOST HORIZON" "The AWFUL TRUTH" Irene Dunne —Book Review Today at 1:30— MOLLY T. LEWIS WILL PRESENT "THROUGH THE HOUSE DOOR," by Helen Hull

CLARK Air-Conditioned—Cool KAY KYSER Adolphe Menjou 'That's Right, You're Wrong' "BULLET CODE"—GEORGE O'BRIEN

MONROE "TURNABOUT" ADOLPHE MENJOU, CAROLE LANDIS Joan Crawford Fredric March "SUSAN AND GOD"

TELENEWS The NEWS REEL THEATER State-Ran. Cont. from 8:45 a.m. PERFECTLY AIR-CONDITIONED 1 Hr. PROGRAM NEWS & SHORTS

WEST

Balaban & Katz Perfectly COOL Theaters

MARBRO MADISON CRAWFORD — Doors Open 1:15—Brenda Joyce, John Payne, Walter Brennan "MARYLAND" Randolph Scott, Kay Francis, Andy Devine "When the Daltons Rode"

PARADISE 1st West Showing! NEW SHOW Wm. Holden Bonita Granville 'These Were The Days' & A-C-T-I-O-N T-H-R-I-L-L-E-R "LUCKY CISCO KID" EXTRA! Wendell Willkie "Information Please"

SENATE Open 1:30—Thorne Smith's Screwy "TURNABOUT" & Unwanted Hellcats! "GIRLS of the ROAD"

Cent. Pk. MANOR STATE — JOAN CRAWFORD 'Susan & God' & THORNE SMITH'S 'TURNABOUT'

• AMERICAN 8 N. Ash. Menjou COOL Joan Crawford, 'SUSAN and GOD' 'TURNABOUT'

• B'DY STRAND 1641 Roos. COOL Gene Autry, 'CAROLINA MOON' and Helen Mack, Lola Lane, Ann Dvorak, 'GIRLS OF THE ROAD'

• JOY 1611 Roos. 10c 1:30 6:30 15c Aft. 6:30 COOL 'TOILS of the LAW' Loretta Young, 'CRUSADES'

• CRAWFORD 19 S. Crawford COOL Charles Bickford, "SOUTH TO KARANGA" and Wayne Morris, 'GAMBLING ON THE HIGH SEAS' Plus Pete Smith Laugh riot and Color Cartoon

• BYRD Madison and Cicero 15c 1:30 to 6:30 P. M. COOL Bob Hope, Paulette Goddard, 'GHOST BREAKERS' Cary Grant, Irene Dunne, "MY FAVORITE WIFE"

• WEST END 131 N. Cic. 15c 5:30-6:30 COOL Charles Bickford, "SOUTH TO KARANGA" and Wayne Morris, 'GAMBLING ON THE HIGH SEAS' Plus Pete Smith Laugh Riot and Color Cartoon

MARSHALL SQ. 2875 W. Cermak—COOL MADELEINE CARROLL DOUGLAS FAIRBANKS JR., "SAFARI" LOLA LANE, "GIRLS OF THE ROAD"

IMPERIAL 15c to 6:30—DON AMECHE "FOUR SONS"—Cary Grant IRENE DUNNE, "MY FAVORITE WIFE"

MADLIN 1910 W. Madison "SOUTH TO KARANGA" "GRAND OLD OPERY"

4 STAR 2418 W. Madison—Bob Hope, Paulette Goddard, 'GHOST BREAKERS' Flor. Rice, Walt. Pidgeon, 'PHANTOM RAIDERS'

MOTION PICTURES DOWNTOWN

BALABAN & KATZ Air Conditioned theaters COOL

Chicago Open 9:30 a. m. Pr. chg. 1 & 6:30 In Person JOE PENNER BING CROSBY MARY MARTIN OSCAR LEVANT "Rhythm on the River"

STATE LAKE 25c 10:15 to 6:30 40c to close IN PERSON! DICK TODD Radio's New Singing sensation Joe REICHMAN and his ORCHESTRA Mickey ROONEY JUDY GARLAND "ANDY HARDY meets DEBUTANTE"

ROOSEVELT UNITED ARTISTS Op. 8:45 a.m. 50c to 1 p. m. 60c to 6:30 75c to close Includes U.S. Tax Clark GABLE • Spencer TRACY Claudette COLBERT • Hedy LAMARR "BOOM TOWN"

APOLLO Open 8:45 a.m. Pr. Ch. 1-6:30 LATE NEWS WILLIAM POWELL MYRNA LOY "I LOVE YOU AGAIN"

GARRICK Open 8:45 a.m. Pr. Ch. 1-6:30 in Technicolor HENRY FONDA in THE RETURN OF FRANK JAMES LATE NEWS

NORTHWEST

Balaban & Katz Perfectly COOL Theaters

HARDING Open 1:30—Jeanette MacDonald, Nelson Eddy in "NEW MOON" and Ray Milland, Patricia Morison, 'UNTAMED' in technicolor

GATEWAY Free Parking CONGRESS Free Parking — New 5 Unit Show! WILLIAM HOLDEN "THOSE WERE THE DAYS" & ALL NEW HIT! "LUCKY CISCO KID"

All 3 Theaters! TERMINAL BILTMORE CRYSTAL — JOAN CRAWFORD FREDRIC MARCH "SUSAN & GOD" & THORNE SMITH'S "TURNABOUT"

BELPARK Opens 1:30 P. M. Will Rogers Open 1:30 P. M. — BOB HOPE "GHOST BREAKERS" & IRENE DUNNE CARY GRANT "MY FAVORITE WIFE" Extra! Donald Duck

• EMBASSY 3940 Full. Rand. Scott COOL Cary Grant, Irene Dunne, "MY FAVORITE WIFE" Bob Hope, Paulette Goddard, 'GHOST BREAKERS'

• LIBERTY 3705 Full. 15c 1:30-6:30 20c Aft. 6:30 COOL George O'Brien, "BULLET CODE" Bob Baker, Johnny Mack Brown, "BAD MAN of RED BUTTE" Leon Errol Comedy and Mickey Mouse Cartoon

• AVON 3327 Fullerton Ave. 15c 1:30 to 6:30 P. M. COOL Robt. Taylor, Vivien Leigh, 'WATERLOO BRIDGE' Ann Sheridan, James Cagney in "TORRID ZONE"

• IRVING 4003 Irving Park Randolph Scott COOL Cary Grant, Irene Dunne, "MY FAVORITE WIFE" Bob Hope, Paulette Goddard, 'GHOST BREAKERS'

• CROWN 1607 W. Division Ann Dvorak COOL Lola Lane, Helen Mack, "GIRLS of the ROAD" Doug. Fairbanks Jr., Madeleine Carroll, "SAFARI"

MONT CLARE GRAND AVE AT HARLEM AIR CONDITIONED FREE PARKING Mickey Rooney—Judy Garland "Andy Hardy Meets Debutante" Cesar Romero—Evelyn Venable "LUCKY CISO KID"

TIFFIN NORTH AVENUE AT KARLOV JOAN CRAWFORD FREDRIC MARCH "SUSAN AND GOD" Mad. Carroll, Doug. Fairbanks Jr., 'SAFARI'

DRAKE 15c, 1:30-6:30—After 25c J. Nesbitt, "S. O. S. MEDICO" Irene Dunne, Cary Grant, "MY FAVORITE WIFE" Paulette Goddard, Bob Hope, 'GHOST BREAKERS'

PORTAGE Open 1:30—Bargain Matinee Dinnerware Free to Ladies BOB HOPE, "GHOST BREAKERS," PLUS Cary Grant, Irene Dunne, "MY FAVORITE WIFE"

ALAMO 3639 W. Chicago Ave.—Mat. Daily LADIES' GIFT NIGHT—COOL DOUGLAS FAIRBANKS JR., "SAFARI" CAROLE LANDIS, "TURNABOUT"

ADMIRAL 15c 1:30-6:30—Free Dinnerware Jas. Cagney, 'Torrid Zone' Robt. Taylor, Vivien Leigh, 'WATERLOO BRIDGE'

PATIO 6008 Irving Park—Irene Dunne, "MY FAVORITE WIFE" Don Ameche, Mary Beth Hughes in "FOUR SONS"

RIVOLI 15c, 5 to 6:30—20c After Ladies' Dresden China—25c Adm. "TORRID ZONE" Plus "WATERLOO BRIDGE"

LOGAN Milwaukee at Sawyer—Open 1:30 Judy Canova, "SCATTERBRAIN" Don Ameche, Mary Beth Hughes in "FOUR SONS"

GRAND 3435 W. North Ave.—Don Ameche, Eugenie Leontovich, "FOUR SONS" Bob Hope, Paulette Goddard, 'GHOST BREAKERS'

METRO 3308 Lawrence—MATINEE 1:30 Charles Winninger, "Beyond Tomorrow" James Cagney, Ann Sheridan, "TORRID ZONE"

MILFORD 15c, 5 to 6:30—20c After Ladies' Dresden China—25c Adm. "TORRID ZONE" Plus "WATERLOO BRIDGE"

MOTION PICTURES DOWNTOWN

ORIENTAL OPEN 10 A. M. 25c to 6:30 40c TO CLOSE First Stage Appearance GLEN GRAY & CASA LOMA ORCHESTRA IN PERSON PLUS ADDED ACTS "LUCKY CISCO KID" CESAR ROMERO MARY BETH HUGHES

McVICKERS MAD. nr. STATE OP. 8:45 COOL Pr. Chg. 1 & 6:30 Jeanette MacDONALD NELSON EDDY "New Moon" First Loop Showing "Ladies must live" WAYNE MORRIS ROSEMARY LANE

LA SALLE MADISON AT CLARK 15c 7:45 A.M. to 6:30 IRENE DUNNE and CARY GRANT in "MY FAVORITE WIFE" Don Ameche — "FOUR SONS" — Alan Curtis

NORTH

• SHERIDAN 4038 Sheridan COOL James Stewart, Margaret Sullavan, Robert Young, Frank Morgan, 'The MORTAL STORM' and Edw. G. Robinson, Ann Sothern in "BROTHER ORCHID" "INFORMATION PLEASE" with WENDELL WILLKIE

• VOGUE 3812 Broadway Ruth Hussey COOL Joan Crawford, Fredric March, "SUSAN and GOD" Doug. Fairbanks Jr., Madeleine Carroll, "SAFARI"

• MODE 3912 Sheridan Road Robt. Montgomery in COOL 'HELL BELOW' Lew Ayres, 'SCANDAL STREET'

• 400 6746 Sheridan Road Brian Aherne, M. Carroll COOL 'MY SON, MY SON' Dorothy Lamour, 'TYPHOON'

• DEVON 6225 Broadway Adolphe Menjou COOL "TURNABOUT" and Don Ameche, "FOUR SONS"

• BIOGRAPH 2433 Lin. Open 12:45 COOL Cary Grant, Irene Dunne, "MY FAVORITE WIFE" Bob Hope, Paulette Goddard, 'GHOST BREAKERS'

• N. CENTER 4081 Lin. Open 1:30 COOL "GIRLS OF THE ROAD" Plus "TURNABOUT" PLUS 60 MINUTES OF ADDED SCREEN HITS!

• DAVIS 4614 Lincoln Ave. Randolph Scott and COOL Cary Grant, Irene Dunne, "MY FAVORITE WIFE" Bob Hope, Paulette Goddard, 'GHOST BREAKERS'

• BUCK'M 3319 N. Clark Ann Dvorak COOL Lola Lane, Helen Mack, "GIRLS of the ROAD" Carole Landis, Adolphe Menjou, "TURNABOUT"

• ARGMORE 1040 Argyle 15c 1:30-6:30 COOL James Stewart, Margaret Sullavan, 'Shopworn Angel' Charles Boyer, Claudette Colbert, "TOVARICH"

• VIC Sheffield at Belmont Ave. Cary Grant, Irene Dunne, COOL "My Favorite Wife" Hope, "Ghost Breakers"

CINEMA Chicago at Michigan — review 7:55—9:55 — feature 6:30 8:30-10:30 — this is the most absorbing thriller since "39 STEPS"; witty, civilized dialogue, and a mystery that really mystifies; it SHOULD BE SEEN FROM THE BEGINNING "THE LADY VANISHES"

ESQUIRE Oak & Mich. Park Free "TURNABOUT" ADOLPHE MENJOU, CAROLE LANDIS JOHN HUBBARD, VEREE TEASDALE And 255th ESQUIRE HOUR with Wendell Willkie, "Information Please" Feature at 2:40, 4:40, 6:37, 8:35, 10:35

LITTLE GERMAN 2153 Lincoln Ave. Continuous 6 P. M. Official German Film—English Dialog "BLITZKRIEG IN POLAND" Also Latest News Events—"Destruction of Maginot Line and Battle of Sedan"

ADELPHI 15c 2 to 6:30 Eve. 20c Chas. Winninger Jean Parker "Beyond Tomorrow" Pat O'Brien, Ann Sheridan, 'TORRID ZONE'

RIDGE Devon at Clark—15c to 6:30 Cary Grant, "MY FAVORITE WIFE" BOB HOPE P. GODDARD "The Ghost Breakers" Petit Point Dinnerware Free to Ladies Eve. Adm.

WINDSOR 1225 North Clark COOL Fredric March, Joan Crawford, "SUSAN & GOD" & Madeleine Carroll, Doug. Fairbanks Jr., "Safari"

BRYN MAWR Open 1—15c to 6:30—Bob Hope, 'GHOST BREAKERS' Irene DUNNE Cary GRANT "My Favorite Wife"

PLAZA 308 W. North. Today, Tomorrow, Thursday Matinee and Evening—Family Day 2 FEATURES ALL SEATS 10c

ROSEWOOD 15c, 1:30-6:30—Eves., 25c, Tax Included — 3 Excellent Units 'WATERLOO BRIDGE,' Robt. Taylor, Vivien Leigh 'TORRID ZONE' J. Cagney, A. Sheridan, P. O'Brien

GOLD COAST CLARK at NORTH AVE. ALWAYS 15c GEORGE SANDERS "SO THIS IS LONDON"

COED 15c to 6:30—Morse "L" Sta.—COOL Billy Lee, "The Biscuit Eater" ANNA NEAGLE, RAY MILLAND, "IRENE"

LAKE SHORE 3175 Broadway—Open 1:30 Ann Sheridan, "Torrid Zone" Robt. Taylor, Vivien Leigh, 'WATERLOO BRIDGE'

DE LUXE 1141 WILSON AVE.—Bob Hope P. Goddard, 'Ghost BREAKERS' Irene Dunne, Cary Grant, "MY FAVORITE WIFE"

SOUTH

WOODLAWN 3 Smash Hits—Peter Lorre "ISLAND OF DOOMED MEN" Charlie Chaplin "Paper Hanger" M. Dietrich, A. Tamiroff, 'Shanghai Express'

MIDWAY 3 Hits!—Jas. Ellison, Jean Parker, Leo Carrillo, "THE BARRIER" "PARTNERS IN CRIME," Lynne Overman, Roscoe Karns, "Love, Honor and O Baby," Don. Woods

ARK 3 Hits—Super Thrill & Chill Show! BORIS KARLOFF, "THE GHOUL" "TOUCHDOWN ARMY," John Howard, Mary Carlisle "WINNER TAKE ALL," Gloria Stuart, Tony Martin

RAY Laurel & Hardy "CHUMP AT OXFORD"—Vivien Leigh, Laurence Olivier, "21 Days Together"—"Sons of the Plains"

SUN 7319 S. Went.—COOL!—Mat. Daily Op. 1:30 "FLORIAN"—ROBERT YOUNG "21 DAYS TOGETHER," Vivien Leigh, L. Olivier

MOTION PICTURES NORTH

Balaban & Katz Perfectly COOL Theaters

UPTOWN Doors Open 1:15—Brenda Joyce, John Payne, Walter Brennan "MARYLAND" in Technicolor! & Randolph Scott, Kay Francis, Andy Devine, "When the Daltons Rode"

GRANADA Starts 2:00—Jeanette MacDonald, Nelson Eddy in "NEW MOON" Plus Ray Milland, Patricia Morison, Akim Tamiroff, "UNTAMED"

RIVIERA William Holden, Martha Scott, Fay Bainter, Frank Craven, Thomas Mitchell, "OUR TOWN" & Gene Raymond, "CROSS Country ROMANCE"

CENTURY MICKEY ROONEY, "ANDY HARDY Meets DEBUTANTE" Geo. Brent, 'MAN WHO TALKED Too Much'

NORTOWN NORSHORE "THOSE WERE THE DAYS" & ALL NEW HIT! "LUCKY CISCO KID" NORSHORE—WILLKIE, 'Information, Please'

PANTHEON Op. 1:30, Robt. Cummings "PRIVATE AFFAIRS" & Cesar Romero, "LUCKY CISCO KID"

BELMONT Open 1:30—Mickey Rooney, Judy Garland, Hardy Family "ANDY HARDY MEETS DEBUTANTE" & William Holden, "THOSE Were the DAYS" Geo. Brent, 'MAN WHO TALKED Too Much'

LAKESIDE "GAMBLING on the High Seas" & "SCATTERBRAIN"

COVENT CINE Op. 1:30 "GAMBLING ON THE HIGH SEAS" & South Sea Hit! "SOUTH of KARANGA"

HOWARD • Joan Crawford, Fredric March, 'SUSAN & GOD' Plus Thorne Smith's Screwy, "TURNABOUT"

SOUTH

Balaban & Katz Perfectly COOL Theaters

TIVOLI Open 1:30—Jon Hall—Frances Farmer, Victor McLaglen, Olympe Bradna in "SOUTH OF PAGO PAGO" & Randolph Scott, Kay Francis, Andy Devine "WHEN THE DALTONS RODE"

SOUTHTOWN Open 1:30—Brenda Joyce, John Payne Walter Brennan "MARYLAND" Plus William Holden, Martha Scott, Frank Craven "OUR TOWN"

TOWER ★ NEW SHOW! Bob Cummings, Nancy Kelly, 'Private Affairs' Plus Action Thriller! "Lucky Cisco Kid"

MARYLAND UNWANTED Hellcats! "GIRLS of the ROAD" & Thorne Smith's Screwy "TURNABOUT"

REGAL IN PERSON—ON THE STAGE! LOUIS ARMSTRONG With His ORCHESTRA & ALL-STAR REVUE Fiery Romance in the Jungle, "SAFARI"

MICHIGAN 110 E. Garfield Randolph Scott COOL Cary Grant, Irene Dunne, "MY FAVORITE WIFE" Bob Hope, Paulette Goddard, 'GHOST BREAKERS' Featuring Willie 'Syracuse' Best, New Colored Star

RAMOVA 35th-Halsted—Fredric March, Joan Crawford, "SUSAN & GOD" Douglas Fairbanks Jr. in "SAFARI"

MOTION PICTURES SOUTH

WARNER BROS. THEATRES For Picture Times Phone Triangle 1800

AVALON 79th at Stony—Free Parking — Doors Open 1:30 Walter Brennan "MARYLAND" (In Technicolor) Wayne Morris Rosemary Lane "LADIES MUST LIVE"

CAPITOL 79th at Halsted—Free Parking — Doors Open 1:30 Nelson Eddy Jeanette MacDonald "NEW MOON" Ray Milland Patricia Morison "UNTAMED" (In Technicolor)

STRATFORD 63rd-Hals.—Cesar Romero "LUCKY CISCO KID" Mickey Rooney, 'Andy HARDY Meets Debutante' Added! Wendell Willkie in "Information, Please"

BEVERLY 95th-Ashland—Free Parking Season's Grandest Comedy Hit! Adolphe Menjou, 'TURNABOUT' Carole Landis

JEFFERY 71st-Jeffery—Free Parking Doug. Fairbanks Jr., "SAFARI" Joan Crawford, 'SUSAN & GOD,' Fredric March

RHODES 79th-Rhodes—Free Parking Doug. Fairbanks Jr., "SAFARI" Adolphe Menjou, 'TURNABOUT' Carole Landis

GROVE 76th-Cottage—Walter Pidgeon, "PHANTOM RAIDERS" and Homeless girls hitch-hiking their way to ruin! "GIRLS OF THE ROAD"—Ann Dvorak

OGDEN 63rd-Ashland HIGHLAND Free Parking 79th-Ashland — Homeless Girls hitch-hiking their way to ruin! "GIRLS OF THE ROAD" Doug. Fairbanks Jr. "SAFARI"

COSMO Disney Hit "Autograph Hound" "PHANTOM RAIDERS" and Wayne Morris, 'GAMBLING on the High SEAS'

SHORE 75th-Kingston FROLIC 55th-Ellis OAKLAND 3947 Drexel — Irene Dunne and Cary Grant "MY FAVORITE WIFE" Bob Hope in "THE GHOST BREAKERS" Added! Disney Cartoon Hit 'Autograph Hound'

HAMILTON Don Ameche, "FOUR SONS" 'GAMBLING on High Seas'

PICCADILLY Sidney Toler, Marj. Weaver "Charlie Chan's Murder Cruise" Cesar Romero, Ev. Venable "LUCKY CISCO KID"

HARPER Dunne, Grant, "My Favorite Wife" Hope, Goddard, "Ghost Breakers"

HYDE PARK Kath. Hepburn, Fred. March "MARY OF SCOTLAND"

SHAKESPEARE "French Without Tears" "BEYOND TOMORROW"

PIX Dorothy Lamour, R. Preston, "TYPHOON" Madeleine Carroll, Brian Aherne, "MY SON, MY SON"—15c Till 6:30

COLONY 59th and Kedzie Free Parking COOL Madeleine Carroll, Fairbanks Jr., "SAFARI" Adolph Menjou in Thorne Smith's "TURNABOUT"

MARQUETTE 63d-Ked.—Mat. Daily HIGHWAY 63rd & Western — COOL Irene Dunne, Cary Grant "My Favorite Wife" Bob Hope, P. Goddard "Ghost Breakers"

COMMERCIAL 9150 Commercial COOL Madeleine Carroll, Doug. Fairbanks Jr., "SAFARI" & Ann Dvorak, Helen Mack, "GIRLS of the ROAD"

KIMBARK Open 1:30—3 FEATURES 1.—"RANGER & THE LADY" 2.—"Doomed to Die." 3.—"Love, Honor & Oh Baby"

JACKSON PK. COOL—Irene Dunne, Cary Grant, "MY FAVORITE WIFE"—Bob Hope in "GHOST BREAKERS"

LEX 1162 E. 63rd—Open Daily at 11:30 A. M. I. Dunne, C. Grant, "MY FAVORITE WIFE" Bob Hope, Paulette Goddard, "GHOST BREAKERS"

• SUBURBAN •

EVANSTON

STADIUM 1700 Central St.—Open 1:15 COOL—WAYNE MORRIS JANE WYMAN "Gambling on High Seas" 'GHOST BREAKERS' Bob Hope Paulette Goddard W. Pidgeon Florence Rice 'PHANTOM RAIDERS'

B&K VARSITY Sts. 2—Jeanette MacDonald Nelson Eddy, Mary Boland, "NEW MOON" & Ray Milland, Patricia Morison Akim Tamiroff in "UNTAMED" In Technicolor

B&K VALENCIA Starts 2—BOB HOPE, "GHOST BREAKERS" Irene Dunne, Cary Grant, "MY FAVORITE WIFE"

B&K CORONET Op. 1:30—James Cagney, in "TORRID ZONE" and Robt. Taylor, Vivien Leigh, 'WATERLOO BRIDGE'

HIGHLAND PARK

ALCYON Adolphe Menjou Mickey Rooney "Turnabout" CAROLE LANDIS—JUDY GARLAND "Andy Hardy Meets Debutante"

NO MAN'S LAND

TEATRO Open 6:00—25c to 6:30 M. Rooney, J. Garland "Andy Hardy Meets Debutante" Laurel and Hardy—"SAPS AT SEA"

WILMETTE

WILMETTE Open 1:30—20c to 6:30 Fredric March, Joan Crawford "Susan & God" plus "Turnabout"

LA GRANGE

LA GRANGE JOAN CRAWFORD, FREDRIC MARCH, "SUSAN and GOD" Plus THORNE SMITH'S Screwy "TURNABOUT"

BERWYN

BERWYN Open 1:15—Joan CRAWFORD, Fredric MARCH, "SUSAN & GOD" Plus THORNE SMITH'S Screwy "TURNABOUT"

ELMHURST

YORK Fredric March, Joan Crawford "SUSAN AND GOD" Adolphe Menjou, Carole Landis, "TURNABOUT"

HOMEWOOD

HOMEWOOD COOL—Chester Morris "WAGONS WESTWARD" "WATERLOO BRIDGE," Robt. Taylor, Vivien Leigh

MAYWOOD

LIDO Laurel and Hardy "SAPS AT SEA" Mickey Rooney Judy Garland "ANDY HARDY Meets Debutante"

FOREST PARK

FOREST Mad. at Des Plaines—Comfortably Cool JOAN CRAWFORD FREDRIC MARCH "SUSAN AND GOD" Adolphe Menjou, Carole Landis, "Turnabout"

OAK PARK

LAMAR Marion Street at Lake Street "L" COOL James Stewart, Margaret Sullavan, Robert Young, Frank Morgan, "The Mortal Storm," and Edw. G. Robinson, Ann Sothern in "BROTHER ORCHID" "INFORMATION, PLEASE" with Wendell L. Willkie

LAKE Lake and Marion Sts. Andrea Leeds, Baxter COOL "EARTHBOUND" and Fairbanks Jr., SAFARI"

SOUTHERN 828 S. Oak Pk. Pat O'Brien and COOL James Cagney, Ann Sheridan in "TORRID ZONE" Robt. Taylor, Vivien Leigh, 'WATERLOO BRIDGE'

TOWN Roos. Aus. 15c 5:30 6:30 20c Aft. 6:30 COOL "GIRL IN 313" Karloff, "DOOMED TO DIE"

AUSTIN

PARK Brian Aherne, Madeleine Carroll, "MY SON, MY SON" 5960 Lake—Dorothy Lamour, "TYPHOON"

PLAISANCE Ann Sheridan, Jas. Cagney Pat O'Brien "TORRID ZONE" 'WATERLOO BRIDGE,' Robt. Taylor, Vivien Leigh

SYMPHONY Disney Hit—'Autograph Hound' "MY FAVORITE WIFE" Bob Hope, 'GHOST BREAKERS,' Paulette Goddard

ELMWOOD PARK

ELM 7540 Grand Ave.—Paulette Goddard BOB HOPE, "GHOST BREAKERS" Cary Grant, Irene Dunne, "MY FAVORITE WIFE"

VILLA PARK

VILLARD 15c, 6 to 6:30—20c After ZORINA, "I WAS AN ADVENTURESS" "LOVE, HONOR & OH BABY"

Humble Carrot May Be Given Air of Glamor

Wednesday's Menu

BREAKFAST

Grape and Grapefruit Juice
Link Sausages Scrambled Eggs
Cinnamon Toast
Milk Coffee

LUNCH

Sweet Potato Salad with Pineapple and Leftover Diced Sausage
Lettuce and Peanut Butter Sandwiches
Fresh Berries and Cream
Milk Tea

DINNER

Baked Summer Squash Stuffed with Creamed Dried Beef
Wax Beans with Lemon Butter
Cole Slaw Corn Pudding
Scones
Apple Brown Betty
Milk Coffee

BY MARY MEADE.

[Copyright: 1940: By The Chicago Tribune.]

Carrots are such common, ordinary vegetables that we seldom look at them with an appreciative eye, to admire their cheerful color and pretty shape. But if we couldn't find carrots when we went shopping for groceries, we'd begin to miss them terribly. They are one of our most useful vegetables, for they make crisp, attractive salads, to say nothing of their importance just as a cooked vegetable. They're even good in steamed puddings.

A tiny pinch of sugar in the carrot cooking water helps to bring out their true flavor. Carrots should be cooked in a small amount of salted water, so that, by the time they are tender, there's just enough left to serve them in. Add butter plentifully, a little pepper, and serve them up!

This method of cooking preserves vitamins and minerals which would be lost if the cooking water were discarded.

If you wish to cook carrots whole, steaming is a good method to use. Wash them, steam them until just tender, slip off the thin outer skins, and douse well with butter and seasonings.

Here are a few other carroty ideas.

GLAZED CARROTS WITH MINT.
[Serves 4.]

8 medium carrots, sliced lengthwise
½ cup sugar
¼ cup butter
2 tablespoons fresh chopped mint

Scrape carrots, slice, and boil in salted water for 5 minutes. Drain and place in shallow greased pan. Sprinkle with sugar and salt, dot with butter, and cover with the chopped mint. Bake at 350 degrees for 20 minutes, or until carrots are glazed and tender. Turn once during baking. For plain glazed carrots, omit the mint.

Carrots also may be glazed with butter and sugar in a skillet.

LEMON GLAZED CARROTS.
[Serves Four]

2 cups cooked carrot balls or slices
1 teaspoon minced parsley
1 tablespoon sugar
½ teaspoon paprika
¼ cup butter
Juice of ½ lemon

Put carrots into a pan with other ingredients, and cook gently for 10 minutes, shaking the pan to coat the carrots with the glaze. Serve hot.

BAKED CARROTS AND CELERY.
[Six Servings]

2 cups cut carrots
1 cup cut celery
2 tablespoons butter
2 tablespoons flour
1 cup milk and cooking water
Salt, pepper
½ cup grated cheese
¾ cup buttered bread crumbs.

Cook carrots and celery together in a small amount of salted water until tender. Pour remaining cooking water into a cup, fill cup with milk, and use the combination as liquid for the white sauce. To make the sauce, blend butter and flour and add liquid gradually, stirring over low heat until sauce thickens and becomes smooth. Season with salt and pepper and pour over carrots and celery in a greased baking dish. Top with cheese and crumbs and bake in a hot oven, 400 degrees, until browned.

Numerology
By Evelyn Holmes

Sept. 3, 1940.

Universal day—A "labor" day with stress on material resources. Watch financial matters and big business.

September—This month is the peak of his nine year for our President. From now or he must eliminate fast and clear the way for an entirely new slant on his future work. There is usually much emotional stress connected with the last months of a nine year and friends may desert one and associates seem to leave one standing alone. Losses in every department are often felt. Others having a nine year are Lewis Stone, Pat O'Brien, and Norman Thomas.

Year Ahead—Right now and for a while longer you should be riding the crest of the wave.

Would you like to know what kind of a year 1941 will be for you? Send for your personal yearly, monthly, and daily guide.

Send this coupon with 10 cents and a self addressed envelope to:
EVELYN HOLMES,
Box 382, General Postoffice,
New York City. [Please print]
Name .....
Birth Date.....
[Month] [Day] [Year]
Street Address.....
City and State.....

SUITE 2405, 55 E. Washington St., Cen. 6468
Don't Let SUPERFLUOUS HAIR Mar Your Beauty
Abolish It Forever by ELECTROLYSIS
The Only Safe Permanent Way. Specialists for 30 years in this work, we are endorsed by eminent physicians. 200 to 400 hairs destroyed per hour. Leaves no scars on face, arms or body. Permanent—Reasonable
ELLA LOUISE KELLER
ESTABLISHED 30 YEARS

For the Young and Slim

MISS' JUMPER COSTUME.

For the young and slim there's nothing quite as attractive as the jumper costume. Perhaps this is because only the young dare wear it, and nobody older has any right to it! This outfit gives the jumper skirt a new touch here and there. Notice that the sides are cut down to reveal more of the blouse, and that the shoulder straps subscribe to the halter idea. The original of this bias-cut, flared-skirted model uses striped woolen for the skirt and makes the long-sleeved blouse of washable silk. A plain silk or woolen skirt is attractive, too, and the blouse, which may have short tailored sleeves, makes up well in cotton.

Style No. 3451 is designed for sizes 12, 14, 16, 18, and 20. Size 16 requires 3½ yards of 39 inch material for jumper; 2⅛ yards for short-sleeved blouse; 2½ yards for long-sleeved blouse.

Address orders for Clotilde patterns to Chicago Tribune, P. O. Box 537, Grand Central annex, NEW YORK CITY, including 10 cents in stamps or coin (coin preferred—wrap it carefully) for each pattern ordered. IMPORTANT! Be sure to state clearly the number of the pattern and the size desired, and write your name and address plainly.

According to CULBERTSON

[Copyright: 1940: By Ely Culbertson.]

The summer national championships held annually at Asbury Park, N. J., see an impressive gathering of masters from every part of the country. The recent tournament [Aug. 5 to 12] was no exception. Here is a sample of the sparkling play for "top scores."

West, dealer.
Match-point scoring.
North-South vulnerable.

NORTH
♠A 4 3 2
♥A 7 4
♦Q 4
♣10 9 5 4

WEST
♠9 5 6
♥8 3 2
♦J 7 5 3 2
♣7 2

EAST
♠10 7 5
♥J 10 9 6
♦K 9
♣A Q 8 3

SOUTH
♠K Q J
♥K Q 5
♦A 10 8 6
♣K J 6

The bidding:

West	North	East	South
Pass	Pass	1 club	1 no trump
Pass	2 no trump	Pass	3 no trump
Pass	Pass	Pass	

East's opening club bid was very light, but as a nonvulnerable bid in third position was in accord with accepted match-point tactics. Had South been on a basis of similar vulnerability with East his highest strategy would have been to pass as a trap, or to make a take-out double which might possibly be left in by North for penalties. But, vulnerability conditions being what they were, South's one no trump overcall [tanamount to an opening no trump bid] was eminently correct, as was the rest of the bidding.

West led the club seven. Dummy ducked and East won with the ace, then shifted to the heart jack. Declarer carefully won this in his own hand, cashed the king and queen of spades, then, after profound thought, boldly overtook his own spade jack with dummy's ace. On the surface this play looks rash, since if the spades fail to break 3-3 declarer has thrown away a spade trick. But declarer figured that if the worst happened and the spades failed to break he would be able to recapture the lost trick in another suit, whereas if he found a 3-3 break he would be in position for a coup which, on the bidding, had a splendid chance to succeed. Its success, however, depended squarely on retaining dummy's heart ace entry until the right moment, as we shall see.

To declarer's great satisfaction the spades broke. Now dummy's fourth spade was cashed, declarer discarding a diamond, then the club finesse was taken and the club king cashed. Now declarer set the stage for the big final scene. He cashed his remaining heart honor and led to the heart ace. At this point dummy was down to the club 10 and the Q-4 of diamonds. East had had to discard a heart in order to keep the club queen and the guarded king of diamonds. The lead of the club 10 made him acutely uncomfortable, since he had to win and return a diamond to the combined tenace in the North-South hands. Thus declarer made two overtricks which gave him top score on the board.

AMUSEMENTS.

BLACKSTONE Mat. Tomorrow 2:30 TONIGHT AT 8:30
Seats Now at Boxoffice and by Mail!
Oscar Serlin Presents Clarence Day's
Life With Father
Made into "THE PERFECT COMEDY" By Howard Lindsay and Russel Crouse
with
LILLIAN GISH and PERCY WARAM
MATINEE WEDNESDAY 55c to $2.20 NONE HIGHER
Evns.. $1.10-$2.75; Sat. Mat., $1.10-$2.20

SELWYN SEATS NOW
Boxoffice Open 9:30 A. M. to 9 P. M.
SEPT. 9 Next Mon. With The N. Y. CAST
Herbert Shumlin Presents
The Male Animal
With
ELLIOTT NUGENT Lesa Ames Elizabeth Love
"Delightful Goofiness"—Cecil Smith, Tribune
Nights, Incl. Sun., $1.10 to $3.75. Phone
Mats. Wed. & Sat., $1.10 to $2.20 Cen. 8240

GRAND OPERA HOUSE EVERY NIGHT incl. SUNDAY
Pop. Mat. Tomorrow, $1.10-$2.20
George Abbott Presents
Broadway's Liveliest Musical Comedy
Too Many Girls
by Rodgers & Hart and Geo. Marion Jr.
EVES.: $1.10 to $3.30. SAT. MAT.: $1.10-$2.75
Completely Air-Conditioned

Favoring the Bright Child Wrong Policy

By GLADYS HUNTINGTON BEVANS.

[Copyright: 1940: News Syndicate Co., Inc.]

All the "successes" we admire in the world didn't get high marks in school. All the children who get high marks in school are not necessarily successes out in the world, nor are they necessarily successes in the art of living, of getting on with people, of swinging a marriage or handling their children. They *may* be successful in those ways, to be sure, but not necessarily so. And the one who didn't shine in mathematics or Latin may shine after classroom lessons and homework are a thing of the past.

Another comment I'd like to tuck in. It is that the I. Q. which was supposed to be static, isn't. Time was when, if your child's intelligence test rated him 98, he was to be forever no more than a 98. Now we've discovered [altho common sense should have told us] that intelligence, given the right chance, may develop just like any other function. Within limits, of course. So your small child with an I. Q. of 98 may, in high school, test 108.

In several families I know there are two children, and one of these children apparently is brighter than the other.

Whether one is actually brighter than the other, I don't know, or whether one has been treated so that he's merely developed better, I don't know. All I know is that one is *apparently* brighter, has a better school record, or is in a higher grade for his age than the other.

In several of these cases the mother and father have an obvious pride in the brighter child. When she's [or he's] successful they beam. When the other fails they turn their heads away. They emphasize the brightness of one and the slowness of the other.

This is a serious, a wrong thing to do. These less bright children, when they are treated so, are badly handicapped. They are likely to lose confidence in themselves in every direction. They feel "I'm too stupid to do that," even if it's something like learning a new game or a romping dance. They're paralyzed by the consciousness that they can't do it. Sometimes such a child will be just as bright as the other, but favoritism or mismanagement of some sort will cramp his development.

★ THRU THE LOOKING GLASS ★

There will be a deluge of new makeup shades again this fall. Already they have begun to rain on the fashion and beauty world, and if there is a new variation of shading in the red tones it will be surprising.

As you undoubtedly know, the big colors on which the fashion people are concentrating this season are the browns, the rich greens and the benedictines—all colors that were once considered wearable by the few rather than the many. The makeups have changed all that. With the right lipstick, rouge and powder, any color is made wearable for any woman.

For example, the woman who loves the chocolaty browns but has always feared them because they seemed to smother her natural color has no problem nowadays. She just uses a makeup that does the wonderful trick of harmonizing with the costume color and dramatizing her own color so that the dreaded "dimness" is impossible.

One of the first of the new colors is a flame red—a beautiful, brilliant, bright red that is striking and successful with the autumn costume colors. It seems to us a particularly valuable color for the women who are afraid that browns wash life and color from their faces. It would be impossible to look drab with this color on your lips—it's one of those defiant reds that couldn't be overpowdered. And curiously enough, while it is bright it isn't a harsh shade. It's got depth that makes it immensely flattering.

There's a lovely smoke tone eye shadow to wear with the makeup keyed to the new lipstick shade; this is one of the most beautiful, softening shadows you have ever seen.

ELEANOR NANGLE.

[For information telephone Eleanor Nangle, Superior 0200. Inclose stamped, self addressed envelope for written reply.]

DePauw Sorority to Hold Annual Tea Tomorrow

De Pauw university chapter of Alpha Chi Omega sorority will hold its annual September tea from 3 to 5 o'clock tomorrow at the home of Miss Ruth Wilkinson, 907 Lathrop avenue, River Forest. Miss Georgia Lou Palmer of South Bend, Ind., president of Alpha chapter, and Miss Eleanor Clay of Indianapolis, Ind., chapter rush chairman, will be guests.

Simple Cross-Stitch Design

BY NANCY CABOT.

Here is a simple cross-stitch design which would be equally effective as a sampler, tray cloth, or table cover, and is an ideal gift for any season of the year or for use in one's own home. The figures above the motto may be embroidered in any color choice suited to individual taste.

For the hot iron transfer pattern of this cross-stitch motto, No. 6150, send 10 cents in stamps or coin to the Needlework Bureau, Chicago Tribune, 220 5th avenue, New York City.

Looking at Hollywood
By John Chapman

Hollywood, Cal., Sept. 2.—Having just previewed Kildare picture No. 5, Metro has begun on No. 6, to get a couple ahead so that Lionel Barrymore may go east to consult specialists at the Mayo clinic or at Johns Hopkins hospital. Barrymore's health has improved, but, having once fractured his hip, he still has a fear of falling and doesn't walk much. He has been going to a psychiatrist, hoping to iron out that falling fear. . . . Remember Virginia Lee Corbin, once one of the hottest of child stars? She's Frances Dee's stand-in in "Flotsam." . . . Signe Hasso, RKO's new import, left a husband and 4 year old child in Sweden. She can't be drawn out on conditions in her homeland during the war. "Just the same," she says, cryptically. . . . Roy Rogers, Republic's cowboy hero—whose real name is the villainous-sounding one of Leonard Slye—today was made mayor of Valley Village at a hot-dog-and-potato-race sociable at Barney Oldfield's.

Fred Astaire has had a letter from Jack Leach, British trainer who is caring for a horse owned by Astaire. Leach vetoed the actor's instructions to sell the animal, reporting that the war was "in the bag." "Of course there's no racing right now," he continued. "It was tough on the bookies for a while, but then the bally Germans started raiding us and that helped. The bookies are in Newmarket making book on the number of planes that will come over."

Description of Ciro's: "Looks like the inside of an Irish casket." . . . Capt. E. L. Benway, who came to Hollywood six weeks ago for a ten day stay in the interest of the Canadian air force, is still here, says the post may be practically permanent. Some of his southern California recruits have been ferrying bombers over to England. . . . Errol Flynn's next rôle will be in modern dress, with the great man playing a detective story writer who turns real detective. What'll you bet he carries a sword cane and has a duel with somebody? . . . At a recent afternoon's shooting of "The Californian" Tyrone Power was made to eat ten apples—one for each take—by Director Rouben Mamoulian. He finally squawked he was getting a stomach ache, was told the whole thing was a gag between Mamoulian and the visiting Nino Martini, and that a perfect shot had been obtained on the fourth take. . . . The Richard Macaulay-Jerry Wald "Ten Best Movies" book, which will be published next month as a companion volume to Burns Mantle's long-established "Ten Best Plays," is in the bag locally. First two Hollywood bookstores approached ordered nearly 600 copies between 'em.

It still goes that everybody, male and female, wants to be a song writer. Now I'm convinced that every female also wants to be a movie actress. Sample plea:

"I will take up my affair with you which I started with Sullivan. He helped Bette Davis get a job so will you please help me get a job like that too? See D. O. Selznick, J. Roosevelt, Metro-Goldwyn-Mayer, Republic studios. Maybe Gene Autry can use me in a picture. Or see Warner Brothers, 20th Century-Fox, United Artists, well, yes, Universal—in fact all of them until this photo of me gets a job in the movies.

"I sing baritone also high soprano if asked for it. Have a form of Venus and pretty hands and arms. For legs I got Marlene Dietrich beat. Will get a new front tooth if they don't like the one I got. I got it on a pivot as I got a dislocated jaw once so just got one tooth from the dentist like Joan Blondell did when her baby hit her with a train."

Rosalind Russell, whose long, white, figure-clutching, hobble skirted evening gown is a 10 reel production all by itself, is being previewed twice tomorrow night. She's in "No Time for Comedy" at Warner's Hollywood and in Universal's "Hired Wife" at the Pantages. Warners pulled a fast one and advanced their date one night.

Joe Breen of the Hays office appears to be letting sleeping dogs alone or well enough lie probably because nobody has been turning in any squawks, which is all right with everybody. Some naughty stuff has been creeping into the movies. But it isn't the old style dirt; most of it is genuinely witty, all of it is funny or tries to be, and none of it tries to make too much of a good thing.

A list of the titillating 10 would include "The Great McGinty," "My Favorite Wife," "They Drive by Night," "I Love You Again," "The Doctor Takes a Wife," "He Stayed for Breakfast," "Turnabout," "The Primrose Path," "Torrid Zone," and "Panama Lady."

Boys Talking of Other Dates Offend Girls

BY DORIS BLAKE.

[Copyright: 1940: News Syndicate Co., Inc.]

"Dear Miss Blake: Would you please print something in your column about boys who come to see girls and talk about other girls? There is nothing so annoying!

"One of us girls wears a new dress, and instead of the customary compliments, she is greeted with: 'O, Sally has one something like that!' or 'Alice has a beautiful one in blue like that!'

"If we fix something to eat, the boys recall the hike they took and what delicious food the girls cooked for them! We girls are ready to scream every time another girl's name is mentioned!

"We refrain from talking about other dates, but unfortunately the boys are just the opposite. This habit they have bores us more than it makes us jealous.

"ONE BORED GIRL."

Read the letter again, boys. It presents a picture of yourselves that is not flattering, to say the least. Surely, all of you guilty of such poor technique will hasten to improve it before you evoke those screams the girls feel like giving.

We doubt, really, that you mean to make the girls feel the way they do about you. All you want to convey, we know, is the impression that you're not stay-at-homes, and are popular with other girls.

Give the girls a "break." Don't try to arouse their jealousy by reference to other good times. If you've ever run up against girls who have played the same trick on you, the chances were you dropped them quicker than they could bat an astonished eyelash. Compliment the girls by making them feel they're just about the best pals to be with by not mentioning other playmates.

* *

Sons of Israel Benefit.

Ruth lodge, No. 139, Free Sons of Israel, will complete plans for its annual benefit for crippled children at a meeting at 2 o'clock tomorrow afternoon at the Free Sons club rooms, 316 North Michigan avenue. Mrs. Leah Darmstadter heads the lodge.

Shoe and Belt Makers Join in Brown Parade

BY REA SEEGER.

New fashion variations on the theme of brown! "Coffee bean brown" in filmy chiffon hosiery to highlight dark brown footgear and matching bags. Finally, the bag and shoe and belt makers are clicking at the same time with exact shades easily repeating the tone tint or shade in every costume piece, a godsend for the easily bewildered shopper with a definite color sense to please!

"Bendictine brown" is a glowing brown to wear with topaz jewelry with this same color available not only in slim distinctive daytime clothes but in grand assortments of costume accessories. New "penny brown" is still another shade to reckon with . . . its dusky tawny glory, ideal for the first fall wardrobes. Hats, veils, gloves, belts, bags, and footwear all come in this coppery shade. It goes with beige, with neutral brown taupes, as well as the leaf brown and sepia tints.

Another color promotion of brown features duck feather tones, cool but effective shades to highlight with copper beige or pale sepias.

Fascinating new dinner costumes, evening gowns, party dresses with wide full skirts, clever separate jackets of wool, silk or velvet, evening coats and fur jackets emphasize the fall glory of this particularly timely color.

MIKE FRITZEL & JOE JACOBSON PRESENT

KITTY CARLISLE
Singing Star of Radio, Stage, Screen
DANNY KAYE
Newest Comedy Star
JACK COLE
and His Balinese Dancers
BOBBY MAY
GLORIA DAY

Society's Favorite Music
EMIL COLEMAN
and His Orchestra
NO COVER CHARGE
Minimum, $2.20 Sat. & Sun., $3.30
Chez Paree
610 Fairbanks Ct. Del. 3434

New, Talked-Of "CREAM" PERMANENTS
$3.00
Soft fragrant cream instead of lotion for a healthful, lasting permanent. Including shampoo and styled finger wave.
SEARS, ROEBUCK AND CO.
Tower.....825 So. St. Louis
State St....State & Van Buren
Lawrence Av...1900 Lawrence
Englewood.....63rd & Halsted
Western.....6153 So. Western
79th Street....79th & Kenwood

CLUB Minuet
943 RUSH • DEL. 0641
Where Good Fellows Get Together
ALWAYS A GOOD SHOW—
DE LUXE DINNER $1.25
NO MINIMUM OR COVER

That modern natural look is what men like!

Says VIRGINIA YOUMANS, SOPHOMORE AT VANDERBILT UNIVERSITY

AND IT'S YOURS WITH THIS FACE POWDER
YOU CHOOSE BY THE COLOR OF YOUR EYES!

The glorious *naturalness* of gay, young "collegiennes"—that's the *modern* trend in makeup. And Richard Hudnut brings it to you in Marvelous Face Powder, the exciting new powder you choose by *the color of your eyes!*

For eye color, you see, is definitely related to the color of your skin and to the color of your hair. It is the simplest guide to powder that matches and glorifies your own coloring. —gives you that appealing *natural* look men so admire! So, whether your eyes are blue, gray, brown or hazel, it's easy now to find the shade that's *right* for you; just ask for Hudnut *Marvelous* Face Powder . . . the pure, fine-textured powder that you choose by *the color of your eyes!*

You'll love the *smooth* way Marvelous Face Powder goes on . . . the way it clings for *hours* . . . agrees with even the most sensitive skin. Try it today. For *complete color harmony*, use matching Marvelous Rouge and Lipstick, too.

Hudnut Marvelous Face Powder and harmonizing Rouge and Lipstick at drug and department stores—only 55c each

HUDNUT MARVELOUS FACE POWDER

INTERNAL SANITARY PROTECTION —AT ONLY 20¢

"NO NEED NOW TO PAY LUXURY PRICES! MEDS—THE NEW AND IMPROVED INTERNAL SANITARY PROTECTION —COST ONLY 20¢ FOR 10!"
"NEVER BEFORE SUCH COMFORT AND SECURITY!"
"YET A PACKAGE OF MEDS COSTS AS LITTLE AS A PACKAGE OF SANITARY NAPKINS!"
"SO CONVENIENT! SO EASY TO USE!"
"AND NO MORE WORRYING ABOUT OFFENSIVE ODORS!"
Meds
ONLY 20¢ FOR 10
WHY PAY MORE?

For years, women have wished for it! Out of the Modess laboratories, comes the answer at last! Monthly sanitary protection the modern *inside* way—at a price everyone can afford!

Only Meds have the "safety center"—a wonderful new feature that quickens absorption, draws moisture *in* and *down*, and gives greater *active* absorptive area.

No unsightly bulges with Meds. No unpleasant odors! Easy to carry. Easy to use, too, thanks to a special applicator, with *exclusive* new advantages. Sold at drug and department stores.

Made by the makers of Modess

SEPTEMBER SALE OF CHINA AND GLASSWARE

SPOTLIGHTS TWO OF ITS MANY IMPORTANT VALUES

SEPTEMBER SALE KNIT UNDIES

65c to 1.75

Many new items as well as your tried and true favorites—slips, gowns, chemise, athletic suits and all types of panties—all at very worthwhile savings. Sorry we can't list them all, but here's an idea:

- Polka dot gown, (sketched) $1.75
- Silk and rayon skintites, bloomers, step-ins, and band panties, vest, ea..... .65
- Paneled tricot slip..... 1.65
- Cotton dimity athletic suit 1.35
- Straight Line balbriggan gowns, tea or blue..... 1.25
- Nu Eve Panties..85c, 1.00, 1.15
- Gilt-edge rayon union suit. 90c

Knitted Undies, Third Floor.

SALE! NON-RUN HOSIERY

88c pair

You really save twice . . . sale-priced hosiery that hasn't a run in a carload! Particularly suited for career, college or shopping excursions, although the high-twist silk is just as sheer and dull as regular hose. Five flattering fall-fashion tones.

Hosiery, First Floor.

Phone and Mail Orders. State 2000.

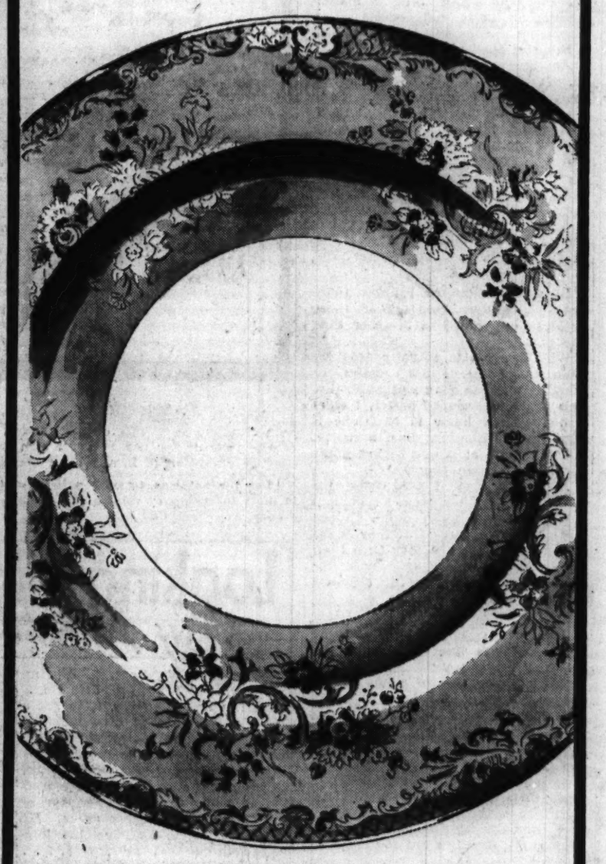

105 PIECE DINNER SET of genuine China in the Kensington design with an ivory rim. Set for 12. Reg. $45, now **$35**

SET INCLUDES: 1 dozen dinner, salad, and butter plates, cream soup cups and saucers, tea cups and saucers, and sauce dishes, one small platter, large platter, vegetable dish, sugar bowl, creamer, gravy boat and casserole.

93 piece set, $32.50

FOSTORIA STEMWARE of diamond-like brilliance, masterfully etched in the exquisite Meadow Rose design. Ea. **69c**

CHOICE OF:

Goblets, High Sherbets, Cocktails, Wines, Cordials, 5 ounce Juice Glasses and Footed Iced Teas

During this sale you'll find dozens of other specials in Stemware, Dinner Sets, Luncheon Sets and Open Stock Dinnerware.

SPECIAL SALE OF NOTIONS

- Just-rite Hair Nets, single and double mesh. All hair shades. Doz., 78c; 2 doz., 1.50
- Velveteen Hangers in pastel shades. Package of 6 for 35c; 3 packages of 6 for 95c
- Garment Bag of fabricoid, 8-hanger capacity. Cedarized. Slide fastener. 2.68
- Garment Bag of oiled silk, 8-hanger capacity. Slide fastener. 60" length. 2.95
- Setwell Skirt or Trouser Hangers, 3 for 70c
- Blanket Binding. Warren's fast color 5-yd. bolt in satin, 78c. In sateen, 32c
- Blanket Bags of oiled silk. 2-blanket capacity. Slide fastener, 1.38

NOTIONS AT REGULAR PRICES

- Sanitary Napkins, Lotus De Luxe Fluff-type. 82 napkins to a box, 1.00
- Arlite Dress Shields by Kleinert. Rubberless, boilable. Flesh or white. Pr., 35c; 3 prs., 1.00
- Pin-in Dress Shields by Kleinert. Boilable. Flesh, white. Pair, 35c; 3 pairs, 1.00
- Garment Grippers by Kleinert. Prevent blouses from slipping out of skirts, 50c
- Chafe-Guard by Kleinert. Prevents chafing. Effective, comfortable, washable, 1.00

Notions, First Floor.

SALE! FRENCH MILLED SOAP

12 bars 88c

An economic-luxury . . . this famous C. P. S. soap at such a saving. Milled by the French process . . . an extra rich lather is the result. Elder Flower, Cold Cream or Oatmeal varieties . . . or assorted. Give one to an off-to-college daughter, shower a bride with another.

Cosmetics, First Floor.

Telephone and Mail Orders Filled. State 2000.

SPECIAL SALE OF STERLING FLATWARE AT ½ PRICE

26 PC. SET in Windermere, Splendor or Radiant Rose patterns. Set includes: 6 luncheon forks, 6 luncheon knives, 12 teaspoons, a butter knife and sugar shell. Reg. $60, now, complete, **$30**

OPEN STOCK PIECES, ⅓ OFF

	Reg. Price Set of six	Sale Price Set of six		Reg. Price Set of six	Sale Price Set of six
Teaspoons	$ 9.25	$ 6.17	Butter Spreaders	$12.25	$ 8.17
Dessert Spoons	$19.25	$12.84	Coffee Spoons	$ 7.25	$ 4.84
Round Soup Spoons	$19.25	$12.84	Cream Soup Spoons	$14.25	$ 9.50
Dessert Forks	$18.50	$12.34	Iced Tea Spoons	$15.50	$10.34
Dessert Knives	$18.00	$12.00	Cocktail Forks	$11.25	$ 7.50
Dinner Forks	$24.25	$16.17	Salad Forks	$14.25	$ 9.50
Dinner Knives	$21.00	$14.00			

SERVING PIECES PROPORTIONATELY LOW PRICED

Silverware, Second Floor, State.

10% down payment on purchases amounting ot $25 or more; balance in 3 monthly payments; no carrying charge.

SEPTEMBER SALE BRINGS THESE UNUSUAL VALUES IN LUXURY BEDDING

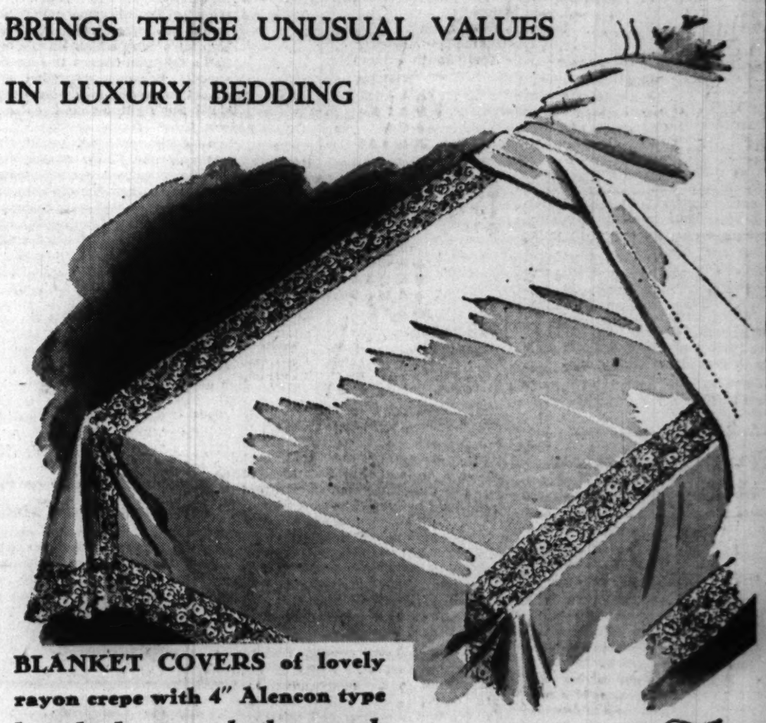

BLANKET COVERS of lovely rayon crepe with 4" Alencon type lace dyed to match the spread. Reg. 8.00, now **5.98**

Colors: white, blue, beige, rose or peach.

COMFORTERS of down* with celanese rayon satin, cut, 72x84". 5 colors and two-tone combinations. Reg. 13.98, now **11.98**

Colors: green, dusty rose, peach, blue or gold.

EXTRA LONG ALL WOOL BLANKETS, 72x90. Dusty rose, peach, blue, green and gold. **7.98**

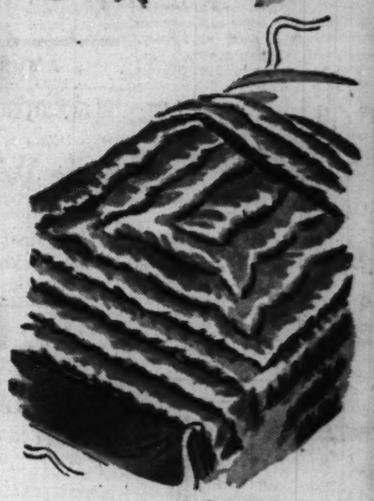

**Izolin Processed Down by Burton.*

Phone and Mail Orders. State 2000.

Bedding, Second Floor.

CARSON PIRIE SCOTT & CO

SECTION TWO
SPORTS MARKETS
WANT ADS

Chicago Daily Tribune
THE WORLD'S GREATEST NEWSPAPER

FOR FASTER SERVICE 3 TRIBUNE PHONE NUMBERS
SUPerior 0200 Public Information Service
SUPerior 0260 Sports Bulletin Service
SUPerior 0100 Want Ads—General Business

TUESDAY, SEPTEMBER 3, 1940. *** 21

WAR PLUMAGE WINS HANDICAP; KAYAK II. LAST

SOX TAKE TWO; INDIANS LOSE PAIR; YANKS RISE TO 2D

VISCOUNTY 2D TO 7-1 SHOT IN $32,400 RACE

Burning Star 3d at Washington Park.

(Picture on back page.)

BY HOWARD BARRY.

The long succession of catastrophies to Chicago race track favorites was climaxed yesterday when Kayak II., running at odds of 4 to 5, finished last in the Washington Park handicap, while a little brown filly named War Plumage was winning this $32,400 stake. Emerging from a rough stretch duel, Jockey Nick Wall drove War Plumage across the finish line three quarters of a length in advance of the Valdina farm's Viscounty, which was closing rapidly again after getting the worst of a crowding incident in the last furlong.

Three lengths farther back came the Shandon farm's Burning Star to capture third money. Tom Taggart's Yale O'Nine and Mrs. Marie Evans' Shot Put followed, after which Charles S. Howard's Kayak II. galloped ignominiously across the line to complete the field of six.

First Triumph of Year.

The winner, which went to the post at a little less than 7 to 1 odds, had been highly rated among the 3 year old fillies last season, having won the Coaching Club American Oaks and the Alabama Stakes at Belmont and Saratoga, respectively. She had been unable to get in the money in three starts this season, but one of those was a pretty tough event for a filly—the $100,000 Santa Anita handicap. She finished fifth to Seabiscuit on that occasion. In a trial race which was run over a very heavy track at Washington Park last Monday she was last in a field of four, 12 lengths behind the winner, Viscounty.

In his performance yesterday Kayak II. went thee way of Bimelech, Sirocco, Swain, Misty Isle, Attention, Advocator, De Kalb and Inscoelda, which were beaten after being established as favorites in previous stakes at Arlington and Washington parks this season.

Howard's Luck Fails.

This hoodoo broke the Howard luck. The Californian had won the American Derby with Mioland and the Washington Park Futurity with Porter's Cap, but neither of these was highly regarded in the betting. Getting a standout public choice in a big race was just too much for even his good fortune. He had already taken $75,680 as the winner's share of the American Derby and the Futurity and had been conceded an excellent chance of adding the $24,800 winner's share of the handicap. But this went to J. C. Brady of New York, owner of War Plumage.

Trainer Howard Wells conditioned War Plumage for her victory, his achievement being all the more remarkable because he sent his 4 year old filly out to run successfully against colts and seasoned handicap horses at a mile and a quarter.

War Plumage Pays $15.60.

War Plumage's prices across the board were $15.60, $5.20, and $3.60. Viscounty returned $3.40 and $3.20 for place and show. Burning Star's show tickets were worth $4.60. Over a fast track War Plumage covered the mile and a quarter in 2:04.

The Labor day program, which concluded the Washington Park meeting, drew a crowd of 30,000. This was the third largest of the season, being exceeded only by the attendance at Arlington Park on the Fourth of July and on the day of the Classic. Emergency parking spaces were brought into use. The spectators stood elbow to elbow on the terraces and an overflow crowd took up positions in the infield.

Under perfect weather conditions, the field paraded to the post for the Washington Park handicap. War Plumage got away alertly and led the way on the first trip past the stands, with Viscounty and Burning Star close up. All of the leaders were being stoutly restrained.

Going down the back stretch, Vis-

[Continued on page 24, column 4.]

RIGNEY YIELDS TIGERS TWO HITS IN 4-0 VICTORY

Dietrich Outpitches Newsom in 1st, 2-1.

BY IRVING VAUGHAN.

The White Sox, who shudder and shake at the mere sight of a Cleveland Indian uniform, but refuse to show concern about Detroit's Tigers, sheared the latter not once, but twice, yesterday in Comiskey park. Sparked by the brilliance of Bill Dietrich and John Rigney, Jim Dykes' dudes romped off with both ends of a double header, thereby dropping the Tigers to third place and easing the Yankees' movement into the notch just behind the leading Indians. The scores were 2 to 1 and 4 to 0.

After witnessing Dietrich's first game feat, a six hitter, Rigney stepped into action before 27,654 and set a far more dazzling pace than that of his predecessor. The River Forest right hander fashioned a two hit job for his season's 12th triumph. The first of the two hits came from Barney McCosky's bat in the fourth and this, except for a few passes, was the net total of the Tiger attack until the ninth when Charley Gehringer bounced a double off the right field barrier.

Sox Cool Off Newsom.

An added portion of bitterness for the Tigers, who now have been thumped 12 times in 19 tussles with the Sox, was that Buck [Big Shot] Newsom was dusted off. Buck went into action with a season's record of 17 victories and 2 defeats. He even had announced his foolproof plans for beating the Reds in the impending world series. Newsom, altho tough most of the way, fell in the eighth when Jim Webb and Julius Solters singled to get the winning run across the plate. Newsom yielded just six hits, the same number as Dietrich, but only two of the half dozen off the latter were paired.

Rigney drew Paul Trout for an opponent and for a major part of the journey was as tough as the illustrious Newsom. Trout kept the Sox away from the plate for five innings despite an assortment of five hits. But in the sixth the Chicagoans suddenly recovered some of their recently missing extra base power. Webb added to his honors by doubling. Joe Kuhel also doubled. Luke Appling cut in with a single and Taft Wright capped it with a triple. The assault netted three runs. The other tally was off Tom Seats in the eighth.

FIRST GAME

The Sox tripped Newsom with a pair of hits to start the scoring in the second inning of the first game. Wright singled past Gehringer with one out. Tresh singled to center, Wright reaching third ahead of McCosky's throw which Higgins fumbled, Tresh moving to second on the error. While Bartell was throwing out Kennedy at first, Wright scored and Tresh went to third. Mike's meandering ended there when Dietrich fanned.

Dietrich had only one perfect inning in the first four. That was the fourth when he set down Greenberg, York, and Higgins. But in the next he wabbled a bit and the Tigers picked up the tying run. Bartell singled to left after Sullivan had grounded to Kuhel. After Newsom filed to Kreevich and Fox walked, McCosky singled into center, Bartell scoring. Kreevich's throw, tho, cut down Fox in his attempt to reach third.

Webb Opens Winning Rally.

Webb touched off what proved Newsom's downfall by singling to center to open the eighth. Jim was pushed to second on Kreevich's bunt and Kuhel, being looked upon as too tough to handle, was given an inten-

[Continued on next page, column 3]

Major Leagues

AMERICAN LEAGUE.

	W.	L.	Pct.	G.B.
Cleveland	75	52	.591	....
New York	71	55	.564	3½
Detroit	72	56	.563	3½
Boston	69	60	.535	7
CHICAGO	65	61	.516	9½
Washington	54	73	.425	21
St. Louis	54	76	.415	22½
Philadelphia	47	74	.388	25

YESTERDAY'S RESULTS.

Chicago.....2-4; Detroit 1-0
New York.....6-9; Philadelphia 3-3
St. Louis.....2-3; Cleveland 1-0
Washington.....1- 5; Boston 0- 4
[First game 13 innings.]

GAMES TODAY.

Detroit at Chicago. Only game scheduled.

NATIONAL LEAGUE.

	W.	L.	Pct.	G.B.
Cincinnati	80	46	.635	....
Brooklyn	72	53	.576	7½
St. Louis	64	58	.525	14
Pittsburgh	64	59	.520	14½
New York	62	62	.500	17
CHICAGO	63	67	.485	19
Boston	53	73	.421	27
Philadelphia	41	81	.336	37

YESTERDAY'S RESULTS.

Pittsburgh.....5- 1; Chicago 2- 7
Philadelphia...11- 6; New York.....2- 5
[Second game 10 innings.]
Boston.....7- 2; Brooklyn 6- 6
[First game 11 innings.]
Cincinnati.....2- 3; St. Louis.....1- 7

GAMES TODAY.

St. L. at Cincinnati. Only game scheduled.

MOON MULLINS—MISSING THE MISSUS

MOONSHINE, I GOT TO WORRYING ABOUT MAMIE, AND I WIRED HER I WAS TAKING THE ELEVEN FORTY-SEVEN TRAIN HOME TONIGHT.
AW, GO TO SLEEP, UNCLE WILLIE, NOBODY BUT TH' BILL COLLECTORS GIVES A WHOOP WHETHER YOU'VE LEFT HOME OR WHERE YOU'VE WENT.
WELL, I'VE GOT A CONSCIENCE—DOGGONE IT!
SO YOU'RE GONNA GO HOME?
NO—I'LL BE BACK. I'M JUST GOING OUT TO MISS THAT TRAIN.
TOURISTS WELCOME
Reg. U. S. Pat. Off.
Copyright, 1940, by News Syndicate Co., Inc.

In the Wake of the News

BY ARCH WARD.

IF part of the world series is played in Detroit and Owner P. K. Wrigley attends, he may get a shock. . . . No chewing gum is on sale in Briggs stadium, which otherwise has one of the most complete concession departments in the majors. . . . Cincinnati innkeepers, who were in a fine dither last world series time, are warning baseball customers not to wait too long this year. . . . Cleveland Bonifaces are too superstitious to issue similar warnings. . . . There is no accounting for tastes in manslaughter. . . . Pittsburgh still is clamoring for a Joe Louis-Billy Conn battle. . . . This department's pet peeves: Careless head writers who refer to Michigan's Wolverines as "Wolves" and to Detroit's Tigers as "Tiges." . . . A vote of thanks to Ham Schulte of the Phillies from copy-readers, sports editors, and the entire membership of the Typographical union for cutting down his last name from the original Schultehenrich. . . . George Marshall of the Washington Redskins and Dan Topping of the Brooklyn Dodgers will be interested to know that Tim Mara, owner of the New York Giants, says the eastern team he fears most in the National Football league this season is the Philadelphia Eagles. . . . New Jersey's first new horse race track since mutuels were legalized is being constructed at Elkwood Park. . . . Marshall Leong, Chinese full back at St. Mary's, Cal., sells medicine herbs on the side. . . . Altho Babe Ruth has traveled many thousand miles on trains in the last 25 years, he says he never has had a good night's sleep in a berth. . . . Owen McGoldrick, brother of Capt. Jim McGoldrick on the 1938 Notre Dame eleven, once dropped five stories thru skylights and was none the worse for the accident except a small cut on his head. . . . He will try for a guard position with Elmer Layden's squad this fall. . . .

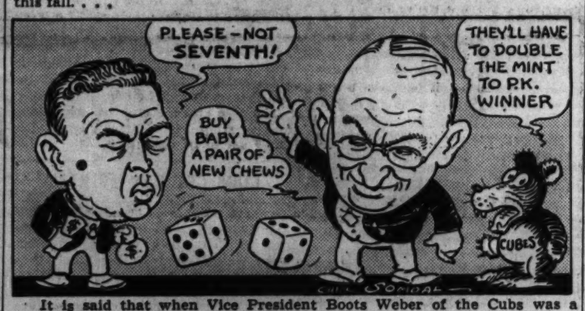

It is said that when Vice President Boots Weber of the Cubs was a young blade he could make dice buy baby a new pair of shoes any time he commanded the bones to do their stuff. . . . In recent years, however, Boots has cast galloping dominoes clear out of his life. . . . Eddie Brannick, traveling secretary of the New York Giants, who is always giving away something, if only a secret, currently is passing out paper match books bearing his autograph. . . . Fishing is the championship participation sport. . . . More than 20,000,000 Americans indulge in it. . . . The New York Giants, who defeated Paul Derringer three times last season, were the only club to accomplish the feat more than once. . . . An action picture of Capt. Dave Rankin, one of the country's leading ends, snaring a forward pass provides the centerpiece for the attractive Purdue football poster. . . . Coach Jack Meagher of Alabama Polytechnic seeks replacements for 14 letter men lost by graduation. . . . Joe Savoldi has salted away $80,000 from his earnings in the wrestling rings. . . . Loras college of Dubuque, Ia., will dedicate its new football stadium Nov. 10.

The Wake Depends Upon Its Friends.

* *

Crowding the Hero Bench.

When the tramp at the back door told me he hadn't tasted food in three days, I didn't say: "O, it still tastes the same."

—Oke Doke.

* *

The National Game.

The catcher calls the pitcher,
He talks and pounds his mitt—
They then resume their places
And the batter gets a hit.

—Harry Cronin.

* *

Adolf Makes a Mistake.

A headline says, "IRELAND BOMBED!" That, my friends, marks the turning point in the war.

—W. T. Faricy.

* *

Pet Peeves.

People who say "I seen." —Irene.

Listening to your wisecracking contributor, Ellis Haitch, a transplanted New Yorker, boasting about having a dinner of fried chicken southern style, only to learn that said chicken wasn't even disjointed, no cream gravy, and no hot biscuits. Southern style, phooey! —Hill Billy.

* *

What's in a Name?

Arch Angel runs a tavern on U. S. route 12 near Battle Creek, Mich.

—A. Customer.

H. J. Bridegroom is a justice of the peace in Peoria. —Marie Lambke.

* *

The Midnight Train.

At midnight, when the train goes by,
I lie awake to hear
Its pulsing, gasping, choking breath
That seems to be so near;
The wind curls up beneath the eaves,
The trees are poised and still—
The shadows, motionless, await
To hear that sound so shrill—
"Who-oo whoo! Whoo-oo whoo!

Along the shining rails it glides
Thruout the quiet night,
And in my mind I watch until
At last 'tis out of sight.
I cannot fall asleep again;
Dreams will not close my eyes,
For still I hear that eerie sound
A train makes when it cries:
"Whoo-oo whoo! Whoo-oo whoo!"

—Anne C. Korpics.

Do You Remember Way Back When:

The manager of the Cleveland ball club could fine or reprimand an errant player and make it stick?

—Trafficop of Crawdison.

Grafting aldermen in Chicago were called "gray wolves" in the newspapers?

Irish organizations would start their annual St. Patrick's day parade from Haymarket square and John F. Finerty, editor of the weekly Citizen, usually was the grand marshal?

—Dan O'Dana.

We gals wore fancy high laced shoes and dared not lift our skirts above the ankle? —R. H. S.

* *

Sudden Thought.

The trouble with middle age is that it affects you mostly in the middle.

—Maurice Lazare.

* *

Famous Last Words.

O, you think I won't huh?

—Al Morrison.

I'm sorry, but I'm going steady now. —Fritz of A. B. C.

Have one on the house.

—The Carthage Kid.

* *

Across the Way.

I have watched the crimson rambler
Developing day by day
Until now it's a blaze of color
In a flashing new array.
And I revel in all this beauty
In the garden across the way
And my heart is filled with wonder
At nature's bright display.

Some morning I'll look for the roses
And perhaps they will not be there,
For a life so brief and fragrant
Will be done—the bush will be bare.
And I know when winter is raging
And the world is decidedly gray;
In my mind I shall see the rambler
In the garden across the way.

—Hilda Butler Farr.

Ten Years Ago Today—The Cubs' lead was cut to three and a half games when they lost to Pittsburgh, 9 to 6. . . . John McGraw signed a five year contract to manage the New York Giants, spiking rumors that he was about to retire. . . . Billy Petrolle began extensive training for his 10 round bout with Tony Canzoneri in the Chicago Stadium.

YANKEES MOVE INTO 2D PLACE; INDIANS LOSE 2

Champions Split with A's; Browns Halt Leaders.

New York, Sept. 2 [Special].—The New York Yankees climbed into second place in the American league standings today when the Detroit Tigers dropped a double header to the Chicago White Sox while the world champions were dividing with the Philadelphia Athletics. The Yankees won the opener from the A's, 6 to 3, to extend their winning string to eight games, but lost the second game, 3 to 0. Johnny Babich, sliderball specialist, yielded five hits and no walks for the shutout. A holiday crowd of 69,940 attended.

The opener was decided in the first inning when the Yankees scored three runs on a single, three walks, a hit batsman, a wild pitch and a fly. They clinched the game in the second with their fourth run. Scores:

PHILADELPHIA.	Ab	R	H	P	A
Gan'ein.2b	4	0	1	1	1
Moses.rf	3	1	0	2	0
S.Chap'n.cf	3	0	1	4	1
Johnson.lf	4	1	1	3	0
Siebert.1b	3	0	0	6	0
Hayes.c	3	0	0	5	0
McCoy.2b	3	1	1	1	4
F.Chap'n.ss	4	0	2	2	1
Vaughan.p	0	0	0	0	0
Beckman.p	3	0	1	0	1
*Simmons	1	0	0	0	0
	31	3	5	24	8

NEW YORK.	Ab	R	H	P	A
Gordon.2b	3	1	0	3	4
Rolfe.3b	4	2	2	1	1
Henrich.rf	3	2	1	1	0
Selkirk.rf	0	0	0	1	0
DiMag'o.cf	3	0	1	1	0
Rosar.c	3	0	1	4	1
Powell.lf	3	0	0	2	0
Dahle'n.1b	4	0	1	11	0
Crosetti.ss	4	1	1	3	6
Russo.p	2	0	0	1	3
	29	6	7	27	15

*Simmons batted for Beckman in ninth.

Philadelphia	002	100	000— 3
New York	310	020	00*— 6

Errors—Beckman, Gordon. Runs batted in—Rosar, Powell, Johnson (2), Beckman, Henrich. Two base hits—Crosetti, Dahlgren. Three base hit—DiMaggio. Home runs—Johnson, Henrich. Sacrifice—Russo. Double plays—S. Chapman to Gantenbein; Gordon to Crosetti to Dahlgren; McCoy to F. Chapman to Siebert. Left on bases—New York, 5; Philadelphia, 6. Bases on balls—Vaughan, 1; Beckman, 3; Russo, 3. Struck out—Beckman, 4; Russo, 3. Hits—Vaughan, 1 in 0 innings [none out in first, pitched to three men]; Beckman, 6 in 8. Hit by pitcher—Vaughan [Henrich]. Wild pitch—Vaughan. Passed ball—Hayes. Losing pitcher—Vaughan. Umpires—Ormsby, Geisel, and Quinn.

SECOND GAME.

PHILADELPHIA.	Ab	R	H	P	A
Gant'n.3b	4	0	1	1	0
Moses.rf	4	0	0	2	0
S.Ch'n.cf	4	1	2	4	0
Johnson.lf	2	1	1	4	0
Siebert.1b	3	0	2	9	1
Hayes.c	3	0	0	4	0
McCor.2b	4	1	1	1	3
F.Ch'n.ss	4	0	1	2	1
Babich.p	4	0	1	1	2
	32	3	8	27	7

NEW YORK.	Ab	R	H	P	A
Gordon.2b	4	0	0	5	6
Rolfe.3b	4	0	0	1	3
Selkirk.lf	4	0	0	1	0
DiM'gio.cf	0	0	1	3	0
Keller.rf	3	0	1	1	0
Dickey.c	3	0	0	5	1
Dahl'n.1b	3	0	2	8	1
Crosetti.ss	3	0	1	5	3
Ch'dler.ss	2	0	0	1	1
*Rosar	0	0	0	0	0
Murphy.p	0	0	0	0	0
	31	0	5	27	15

*Batted for Chandler in 8th.

Philadelphia	000	300	000—3
New York	000	000	000—0

Error—Crosetti. Runs batted in—Hayes, McCoy [2]. Home run—McCoy. Sacrifice—Siebert. Double plays—Rolfe to Gordon to Dahlgren; Gordon to Crosetti to Dahlgren; Siebert [unassisted]. Left on bases—New York, 4; Philadelphia, 6. Bases on balls—Chandler, 1; Murphy, 1. Struck out—Babich, 3; Chandler, 7. Hits—Chandler, 7 in 8 innings; Murphy, 1 in 1. Hit by pitcher—Chandler [Johnson]. Losing pitcher—Chandler. Umpires—Geisel, Quinn, and Ormsby. Time—1:55. Attendance—69,940.

INDIANS BEATEN TWICE.

Cleveland, O., Sept. 2 [Special].—The St. Louis Browns dealt a double jolt to the Cleveland Indians by sweeping a double header, 2 to 1 and 3 to 0, today before 52,491 spectators. The outcome left the league leaders only three and one-half games in front of the New York Yankees, who moved into second place by one point over the Detroit Tigers.

Vernon Kennedy yielded seven hits in the opener and collected three singles, exactly half of the Browns' total hits, as he put the winning runs on base. Then he halted the Indians' ninth inning rally, with one run in and Ray Mack on first, by striking out Pinch Hitter Clarence Campbell and getting Pinch Hitter Sammy Hale to fly to center.

The second game was a duel be-

[Continued on next page, column 2.]

Baseball's Big Six

[BY THE ASSOCIATED PRESS.]

BATTING.

	G.	Ab.	R.	H.	Pct.
Radcliff, Browns	126	488	69	171	.350
Williams, Red Sox	119	461	114	158	.343
DiMaggio, Yankees	106	409	76	140	.342
Rowell, Bees	106	385	42	127	.330
Walker, Dodgers	117	449	62	147	.327
F. McC'mick, Reds	127	505	79	163	.323

HOME RUNS.

AMERICAN LEAGUE.	NATIONAL LEAGUE.
Foxx, Red Sox ...34	Mize, Cardinals ...38
DiMaggio, Yankees.28	Rizzo, Phillies 23
Greenberg, Tigers.26	Nicholson, Cubs ..21

RUNS BATTED IN.

AMERICAN LEAGUE.	NATIONAL LEAGUE.
Greenberg, Tigers.112	F. McCor'ck, Reds.107
DiM'ggio, Yankees.100	Mize, Cardinals ..103
Foxx, Red Sox ..106	Fletcher, Pirates ..86

CUBS LOSE FIRST TO PIRATES, 5-2; THEN WIN, 7-1

BY EDWARD BURNS.

[Chicago Tribune Press Service.]

Pittsburgh, Pa., Sept. 2.—Vern Olsen, who stopped an eight game winning streak for the Pirates when he beat them, 1 to 0, for the only Cub victory in a four game series here a month ago, today ended a five game losing streak for the Cubs, when he led the distraught Chicagoans to a 7 to 1 victory in the second game of a double header. Charley Root and the boys lost the first game, 5 to 2. A holiday crowd of 26,120 saw the split.

In addition to turning in a polished game of pitching, Olsen was the front man in a five run rally which broke a 1 to 1 tie in the eighth, and scored what turned out to be the winning run. Joe Bowman was the victim in this eighth inning uprising, which included Bill Nicholson's 21st homer with two on base.

The double header today wound up the Cubs' 1940 business in Pittsburgh. The Pirates are ahead, 10 games to 9, in the season series with three games coming up in Chicago the last three days of the Wrigley field season, Sept. 24, 25, and 26.

Olsen's triumph brought to a halt the string of setbacks which had seen the Cubs lose their last two home games to the Bees, the three they played over the week-end in Cincinnati, and the first game today. The outcome brought a measure of cheer, but left the Cubs four games under the .500 mark.

FIRST GAME

The Cubs, following their futile processes in Cincinnati by waiting until the late innings to start smacking, waited too long before they started smacking Sewell's pitches in the first game. In the first eight innings they made four singles and in the ninth they made a double, a single and a double successively after two were out. Inasmuch as the score was 5 to 1 going into the ninth, the belated rally, halted with one run in and runners on third and second, served only to prolong the contest.

Charley Root started after Jake Mooty, scheduled for the assignment, had complained of a sore arm. A homer by Vince DiMaggio in the fourth inning was the only damage

[Continued on next page, column 7]

It's War Plumage—and Kayak's Far Behind!

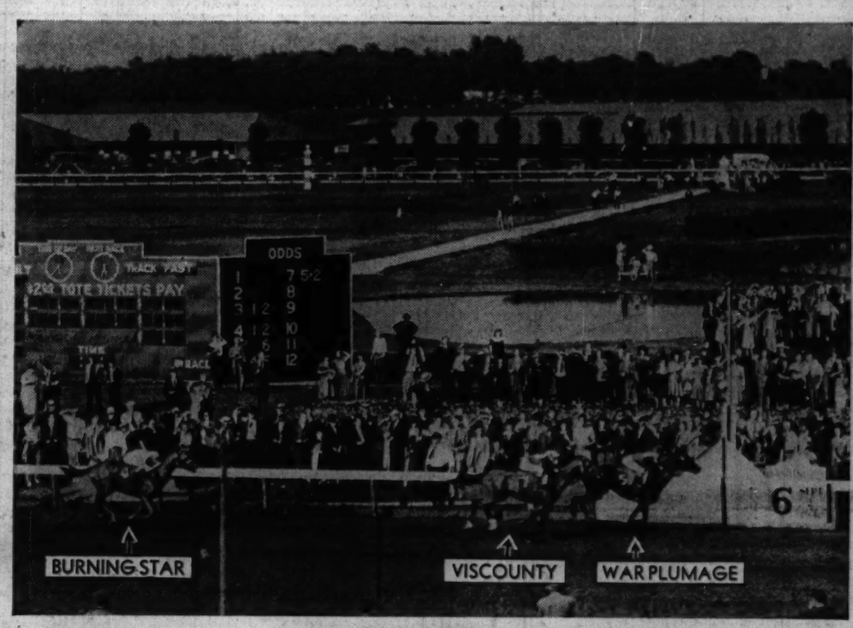

War Plumage, owned by J. C. Brady of New York, crosses the finish line three-quarters of a length in front of the Valdina farm's Viscount to take the major share of the purse in the $32,400 Washington Park handicap, feature of the meeting's closing day. Shandon farm's Burning Star was third. The 4 to 5 favorite, Kayak II., owned by Charles S. Howard, finished last in the field of six.

[TRIBUNE Photo.]

Nelson Defeats Snead, 1 Up; Wins National P. G. A. Title

BY CHARLES BARTLETT.

[Chicago Tribune Press Service.]

Hershey, Pa., Sept. 2.—Byron Nelson of Toledo, O., today won the 23d national Professional Golfers' association championship by defeating Sam Snead of Shawnee-on-Delaware, Pa., 1 up, in the 36 hole final match at the Hershey Country club.

So much for the 1940 record of eight days of bitter fighting in the toughest tournament pro golfers can win. So much for Nelson winning another major championship and Snead losing another one. But there were two triumphs today. One was that of Nelson on the scoreboard, one more proof of this tenacious Texan's competitive spirit. The other victory was Snead's.

For the full 36 holes, the 27 year old Virginian, who was trying to bring his bride of two weeks the title, gave the lie to the charge that he is a front runner. He finished only a shade back of Nelson, and there can be no higher compliment than that.

Snead Displays Courage.

Some example of Snead's courageous fight can be gleaned from the fact that he was as much as 3 down in the morning round, didn't square the match until the 30th, and went ahead for the first time on the 32d. Thru all of this, he had the edge in tee-to-green play, for Nelson was troubled with hookitis most of the day, but at least six of Sam's putts either grazed or hopped out of the cups.

Sam fought off Nelson's comeback at the 33d with a stymie. Then it was Nelson's turn. Byron made three successive iron shots that will stand with any ever made in the P. G. A. He whipped a No. 7 iron four feet from the 34th flag for a birdie. Snead's 14 footer for a half was in the cup, but crawled out. Nelson then fired a niblick to within six feet of the 35th hole, and got it down after Sam's eight footer skinned the hole. Nelson then hit a No. 3 iron six feet above the cup at the 190 yard 36th. His putt hung on the lip, but all he needed was a par three to match Snead and end the match.

Both Shatter Par.

Nelson finished the day with a medal card of 141, 5 under par, with a scoring card of 35—36—71 and an afternoon effort of 36—34—70. Snead was 6 under for the day with a 37—36—73 and a 33—34—67, lowest round of the entire tournament. This included a conceded deuce at the short 27th, where Nelson hooked to the water, and gave Sam a 20 footer for a two.

Thus, Nelson won the title which escaped him in last year's 37 hole final against Henry Picard, and gave him a record of victories in the P. G. A., the National Open, the Western Open, the Metropolitan Open, and the Masters' tourney. And Snead, while he didn't win the championship, earned the cheers of a gallery of 4,000 who revised their opinion of the lad who tossed away the last two national open titles and who gave up this same P. G. A. title in an 8 and 7 defeat by Paul Runyan two years ago.

The cards:

MORNING ROUND.

Par—Out	445	435	443—36
Par—In	545	534	443—37
Nelson—Out	445	434	443—35
Snead—Out	445	435	444—37
Nelson leads, 2 up.			
Nelson—In	535	435	443—36—71
Snead—In	545	434	443—36—73
Nelson leads, 2 up.			

AFTERNOON ROUND.

Nelson—Out	444	434	445—36
Snead—Out	345	434	352—33
Nelson leads, 1 up.			
Nelson—In	545	434	333—34—70
Snead—In	544	424	443—34—67
Nelson wins, 1 up.			

Three Morning Stymies.

The first of the three morning stymies Snead laid Nelson occurred on the first, where Byron, with a six foot opening for a birdie, found himself blocked by Sam's approach putt. Each was on the second in two and putted up dead for his par. Both were in the rough at the 565 yard third, with Nelson almost buried in the deep grass. Nelson played a wedge second out to the fairway and then whipped his third on, 17 feet from the cup. Sam was 16 feet away, and his putt laid Byron a dead stymie. The latter took a niblick and flipped it into the hole and over Sam's ball from less than a yard.

Nelson was on the front fringe of the fourth green with his second shot, and still had a four and a half footer left, but sank it for a half. Then Snead showed he could work out a pretty good half himself at the 212 yard fifth. Nelson was on with a 4 wood, while Sam elected an iron, which caught the lower right bunker. His recovery was 15 feet short, but he holed out.

Snead Misses 2 Foot Putt.

Nelson won the first hole of the match at the 579 yard sixth. It appeared he had missed his No. 4 wood second, but later said he had a terrible lie. His third was on about 18 feet, and he dropped the putt for a birdie, Snead just missing a 25 footer for a half. Nelson pulled his second to the eighth, but got a half, when Snead missed a 9 foot attempt for a birdie. Nelson also missed the

[Continued on page 23, column 3.]

264,103 Watch Major Leaguers for 1940 Record

New York, Sept. 2 (AP).—Topped by a turnout of 69,940 fans at Yankee stadium, major league baseball attracted more than a quarter of a million spectators for eight Labor day double headers.

Altho none of the crowds was capacity, the total of 264,103 was the largest for any day this season and approximately 50,000 more than the big leagues drew on July 4. The figures:

AMERICAN LEAGUE.

Philadelphia at New York	69,940
St. Louis at Cleveland	52,491
Detroit at Chicago	27,654
Boston at Washington	23,000
	173,086

NATIONAL LEAGUE.

St. Louis at Cincinnati	27,863
Chicago at Pittsburgh	26,120
Brooklyn at Boston	23,919
New York at Philadelphia	19,269
	97,077

BEES WIN, 7-6, OVER DODGERS; THEN LOSE, 6-2

Take Opener in 11th on Coscarart's Error.

Boston, Mass., Sept. 2 (AP).—The Boston Bees ran their winning string to six straight today by whipping the Brooklyn Dodgers, 7 to 6, in 11 innings in the opener of a double header, but dropped the second game, 6 to 2, before a crowd of 23,719. The starting pitchers, fat Freddie Fitzsimmons and Dick Errickson, were yanked in the first inning of the opener after each had given up four runs. Al Javery took over for the Bees and held the Dodgers to three hits in 10 2-3 innings. Sibby Sisti won the game in the 11th by scoring Gene Moore from second with a vicious drive thru Coscarart's legs. Curt Davis held the Bees to eight scattered hits in the second game. Scores:

BROOKLYN.	Ab	R	H	P	A	BOSTON.	Ab	R	H	P	A
Reiser,3b	4	1	0	0	3	Sisti,3b	6	2	2	2	0
Walker,cf	5	1	3	1	0	Cooney,cf	3	2	2	3	0
Medwick,lf	5	1	1	4	0	Rowell,2b	5	1	2	4	4
Camilli,1b	5	2	2	20	1	West,1b	5	0	1	8	0
Wasdell,rf	5	0	1	1	0	Ross,lf	5	0	1	2	0
Phelps,c	3	0	0	1	0	Miller,ss	5	1	1	2	3
Coscr't,2b	4	0	1	2	3	Moore,rf	4	2	1	3	0
Durocher,ss	3	0	0	2	5	Berres,c	4	0	1	4	0
Madison,ss	0	0	0	0	0	Errickson,p	0	0	0	0	0
Fitzsims,p	0	0	0	0	0	Javery,p	5	0	0	1	1
Casey,p	3	0	0	0	2						
	*37	6	7	†32	18		43	7	12	33	13

*Gallagher batted for Durocher in ninth. †Two out when winning run scored.

Brooklyn	400	002	000 00—6
Boston	410	000	100 01—7

Errors—Coscarart, Hudson. Runs batted in—Coscarart (2), Wasdell (2), Camilli, Walker, Rowell (3), West, Miller, Moore. Two base hits—Walker, Camilli, Wasdell, Sisti, Rowell, West, Miller. Sacrifices—Cooney, Berres. Double play—Miller to Rowell to West. Left on bases—Brooklyn, 4; Boston, 7. Bases on balls—Fitzsimmons, 1; Errickson, 2; Javery, 4. Struck out—Casey, 1; Javery, 1. Hits—Fitzsimmons, 5 in ⅔ inning; Casey, 7 in 10; Errickson, 4 in ⅓; Javery, 3 in 10⅔. Balk—Javery. Winning pitcher—Javery. Losing pitcher—Casey. Umpires—Goetz, Pinelli and Reardon. Time 2:31.

SECOND GAME.

BROOKLYN.	Ab	R	H	P	A	BOSTON.	Ab	R	H	P	A
Reiser,3b	3	0	1	1	2	Sisti,3b	3	0	1	1	0
Walker,cf	4	0	1	7	0	Glos'p,3b	2	0	1	1	1
Medw'k,lf	4	0	1	2	0	Cooney,cf	3	0	0	1	0
Camilli,1b	4	0	0	9	1	Rowell,2b	4	0	1	2	2
Phelps,c	3	1	2	1	0	West,1b	4	0	0	3	2
Wasdell,rf	4	2	3	1	0	Ross,lf	4	2	2	2	0
Coscr't,2b	3	1	2	2	3	Miller,ss	4	0	1	3	1
Hudson,ss	3	0	0	3	4	Moore,rf	4	0	1	3	0
Davis,p	4	1	1	3	2	Berres,c	3	0	1	4	0
						Posedel,p	3	0	1	0	0
	38	6	13	27	12		*35	2	8	27	6

*Hassett batted for Berres and Masi for Posedel in ninth.

Brooklyn	010	201	101—6
Boston	010	100	000—2

Errors—Coscarart, Hudson. Runs batted in—Davis (2), Coscarart (2), Medwick, Reiser, Berres, Moore. Two base hits—Coscarart (2), Walker, Ross. Three base hit—Wasdell. Home runs—Medwick, Davis. Sacrifices—Hudson, Cooney. Double plays—Hudson to Coscarart to Camilli; West to Miller to Posedel. Left on bases—Brooklyn, 11; Boston, 7. Bases on balls—Posedel 4. Struck out—Davis, 1; Posedel, 4. Hit by pitcher—Posedel (Wasdell). Umpires—Pinelli, Reardon, and Goetz. Time—1:48. Attendance—13,719.

PHILLIES WIN TWICE.

Philadelphia, Pa., Sept. 2 (AP).—Danny Litwhiler, the Phillies' rookie outfielder, sparked his teammates to a double victory over the New York Giants today, 11 to 2 and 6 to 5, before a crowd of 13,325. The second game lasted 10 innings. Litwhiler drove in six runs with three hits—one of them a homer with the bases loaded—in the opener. In the second game, his triple in the sixth inning scored two mates and tied it up at 5 to 5. Then Shortstop Bob Bragan, the first man up in the tenth, hit a homer to give the Phillies the edge. Kirby Higbe limited the Giants to six hits in the opener. Scores:

NEW YORK.	Ab	R	H	P	A	PHILADELPHIA.	Ab	R	H	P	A
Whit'd,2b	4	0	0	1	4	Mar.3b	4	2	2	1	3
Mancuso,c	3	0	0	0	0	Litw'r,rf	3	3	3	3	0
Moore,lf	3	0	2	0	0	Marty,cf	4	0	1	2	0
Young,1b	3	0	0	12	0	Rizzo,lf	4	0	0	1	0
Ott,3b	4	1	1	1	4	Warren,c	4	0	0	6	1
O'Dea,c	1	0	0	0	0	Bragan,ss	4	0	1	2	3
Demaree,rf	3	0	0	0	0	Mehan,1b	3	1	1	9	1
Witek,ss	4	0	1	2	7	Schulte,2b	4	0	1	3	4
Gumbert,p	3	0	0	0	2	Higbe,p	3	2	1	1	2
Lynn,p	0	0	0	0	0						
	*33	2	6	24	16		36	11	12	27	13

*McCarthy batted for Lynn in 9th.

New York	020	000	000— 2
Philadelphia	110	000	45*—11

Errors—Witek, Young, Ott, May. Runs batted in—Demaree, Witek, Schulte, May, Litwhiler (6), Marty, Higbe. Two base hits—Ott, Bragan, Schulte (2), Mar, Litwhiler 2). Three base hit—Marty. Home run—Litwhiler. Sacrifice—Higbe. Double plays—Witek to Whitehead to Young; Whitehead to Witek to Young. Left on bases—Philadelphia, 5; New York, 8. Bases on balls—Higbe, 4; Gumbert, 1; Lynn, 2. Struck out—Higbe, 4; Lynn, 2. Hits—Gumbert, 9 in 6 1-3 innings; Lynn, 3 in 1 2-3. Losing pitcher—Gumbert. Umpires—Hallahan, Stanbold, and Klein. Time—2:18.

SECOND GAME.

NEW YORK.	Ab	R	H	P	A	PHILADELPHIA.	Ab	R	H	P	A
Whit'd,2b	3	1	1	2	3	Mar.3b	3	2	2	1	2
Seeds,lf	4	2	3	3	0	Litw'r,rf	4	0	3	2	0
Steiner,p	1	0	0	0	0	Marty,cf	4	0	1	3	0
Demaree,cf	6	0	0	2	0	Rizzo,lf	4	0	1	2	0
Young,1b	4	0	1	8	0	Atwood,c	5	0	0	6	1
Danning,c	4	0	1	4	0	Bragan,ss	3	1	2	3	0
Ott,rf	4	0	1	0	0	Mehan,1b	4	0	1	11	0
Cuccello,3b	3	0	1	2	3	Sch'lte,2b	4	0	0	3	1
Witek,ss	3	1	2	3	3	Smoll,p	2	1	1	1	4
Dean,p	3	0	1	0	0	†Mueller	1	0	0	0	0
W.Brown,p	0	0	0	0	0	Beck,p	1	0	0	0	1
*Moore,lf	2	0	1	2	0						
	42	5	12	†27	5		38	6	12	30	13

*Batted for W. Brown in eighth. †None out when winning run scored. ‡Batted for Smoll in sixth.

New York	101	102	000 6—5
Philadelphia	001	013	000 1—6

Errors—Litwhiler, Beck. Runs batted in—Young, Seeds (3), Whitehead, Rizzo, Mueller, Litwhiler (2), Bragan. Two base hits—Whitehead, Mahan, Bragan (2), Moore. Three base hits—Litwhiler. Home runs—Seeds (2), Bragan. Sacrifice—Dean. Double plays—Whitehead to Witek to Young. Left on bases—Philadelphia, 9; New York, 13. Bases on balls—Smoll, 4; Dean, 3; Beck, 1; Steiner, 1. Struck out—Smoll, 1; Beck, 3; Dean, 2. Hits—Dean, 10 in 5 2-3 innings; W. Brown, 1 in 1 1-3; Steiner, 1 in 2; Smoll, 9 in 6; Beck, 3 in 4. Winning pitcher—Beck. Losing pitcher—Steiner. Umpires—Campbell, Klem, and Ballanfant. Time—2:35. Attendance—13,325.

Knott to Face Hutchinson and Detroit Today

Because rain eliminated one game from their double header Aug. 10 the Sox and Tigers will have to work this afternoon instead of enjoying the vacation originally granted them by the schedule makers. Jack Knott will be on the mound for the Sox and Fred Hutchinson for the Tigers.

When Paul Trout stepped out to start the second game he was wearing a white sweatband under his black cap. The umpires asked the Sox manager if he objected and Jimmie Dykes pointed out that rules are rules. So Trout was ordered to discard the article. If it had been black instead of white there probably would have been no protest.

Bill Dietrich's performance in the first game was this third neat job in succession, but he won only two of three. He lost to Washington, 3 to 2, in 13 innings, and in the second of the three starts defeated Boston, 3 to 2.

SMILIN' JACK—A TEST RUN

TERRY AND THE PIRATES—ENGAGING SAGE

Yankees Move Into 2d Place; Indians Lose 2

[Continued from first sport page.]

tween Elden Auker and Johnny Allen for eight scoreless innings. In the ninth, Joe Grace tripled to right center and Rip Radcliff's single brought him home. The damage was done, but after a walk to Harlond Clift with one out, Allen retired in favor of Harry Eisenstat, who was touched for a single by Johnny Berardino that added two more runs. Scores:

ST. LOUIS.	Ab	R	H	P	A	CLEVELAND.	Ab	R	H	P	A
Strange,2b	3	0	0	2	3	Chap'n,rf	4	0	1	1	0
Grace,rf	3	0	1	1	0	Weath'y,cf	4	0	0	1	0
Radcliff,lf	3	0	1	3	0	Boudr'u,ss	4	0	1	2	4
Judnich,cf	4	0	1	1	0	Trosky,1b	3	0	1	14	1
Clift,3b	3	0	0	1	0	Heath,lf	2	0	0	1	0
McG'n,1b	4	0	0	4	1	Keltner,3b	4	0	0	0	3
Berard'o,ss	4	0	1	2	4	Mack,2b	4	0	1	2	3
Swift,c	4	0	0	5	0	Pytlak,c	3	0	0	3	1
Kennedy,p	3	1	2	0	1	Harder,p	1	0	1	0	0
						Eisenst't,p	0	0	0	0	0
	29	2	6	27	7		*33	1	7	27	20

*Bell batted for Harder in eighth and Campbell for Pytlak and Hale for Eisenstat in ninth.

St. Louis	001	000	010—2
Cleveland	000	000	001—1

Errors—Boudreau. Runs batted in—Grace, Radcliff, Mack. Two base hit—Heath. Stolen base—Heath. Sacrifices—Strange, Harder. Double play—Trosky to Boudreau. Left on bases—St. Louis, 6; Cleveland, 5. Bases on balls—Kennedy, 1; Harder, 5. Struck out—Kennedy, 4; Harder, 2; Eisenstat, 1. Hits—Harder, 6 in 8 innings; Eisenstat, 0 in 1. Hit by pitcher—Kennedy (Pytlak). Losing pitcher—Harder. Time—1:43.

SECOND GAME.

ST. LOUIS.	Ab	R	H	P	A	CLEVELAND.	Ab	R	H	P	A
Str'nge,2b	4	0	0	0	7	Ch'pmn,rf	3	0	0	1	0
Grace,rf	4	1	1	3	0	W'th'y,cf	4	0	0	0	0
R'cliff,lf	4	1	2	4	0	B'dreau,ss	4	0	0	2	1
Judnich,cf	4	0	1	1	0	Trosky,1b	4	0	1	11	1
Clift,3b	3	1	0	2	1	Heath,lf	4	0	1	2	0
McG'n,1b	4	0	0	10	2	K'lt'r,3b	3	0	1	1	3
Br'dino,ss	4	0	3	3	3	Mack,2b	1	0	0	2	3
Swift,c	3	0	0	3	1	Pytlak,c	3	0	1	7	0
Auker,p	3	0	1	1	2	Allen,p	3	0	1	1	1
						E'nstat,p	0	0	0	0	0
	33	3	7	27	16		29	0	5	27	10

St. Louis	000	000	003—3
Cleveland	000	000	000—0

Errors—Swift, Boudreau. Runs batted in—Radcliff, Berardino (2). Three base hits—Radcliff, Grace. Stolen base—Keltner. Sacrifice—Swift. Double play—Strange to Berardino to McQuinn; McQuinn to Strange to Auker to Swift; Westlerby to Mack. Left on bases—St. Louis, 5; Cleveland, 5. Bases on balls—Auker, 3; Allen, 1. Struck out—Allen, 6. Hits—Allen, 0 in 8 1-3 innings; Eisenstat, 1 in 2-3. Losing pitcher—Allen. Umpires—Grieve, Summers, and Basil. Time—1:42. Attendance—52,402.

SENATORS WIN TWO.

Washington, D. C., Sept. 2 (AP).—Lefty Grove lost a 13 inning pitching duel to young Sid Hudson, 1 to 0, today as the Washington Senators won a double header from the Boston Red Sox. Ken Chase hurled the Senators to a 5 to 4 victory in the second game, halted by darkness after six innings. Grove in the opener made his first start since injuring his foot early in July. The Grove-Hudson duel took 2 hours and 55 minutes and was a pitching masterpiece. Rookie Jack Sanford ended it in the 13th when he singled with the bases loaded. Three Boston errors and a passed ball helped the Senators win the second game as Chase outlasted three Red Sox pitchers. Scores:

BOSTON.	Ab	R	H	P	A	WASHINGTON.	Ab	R	H	P	A
DiMag'o,cf	6	0	0	5	1	Case,cf	6	1	2	3	0
Cramer,rf	6	0	4	3	0	Lewis,rf	5	1	1	1	0
Foxx,c	5	0	1	4	0	Walker,lf	5	0	0	6	0
Williams,lf	5	0	1	2	0	Travis,3b	4	0	1	1	3
Cronin,ss	5	0	0	4	3	Sl'dw'h,2b	3	0	0	2	6
Doerr,2b	5	0	3	3	2	Sant'rd,1b	6	0	2	14	1
Pinney,1b	5	0	0	7	0	Pofahl,ss	4	0	0	4	5
G'lbert,3b	5	0	0	4	4	Ferrell,c	4	0	0	7	1
Grove,p	4	0	0	0	3	†Wela	0	0	0	0	0
						Early,c	0	0	0	1	0
						Hudson,p	0	0	1	1	4
	47	0	10	*37	13		43	1	8	39	18

*One out when winning run scored. †Ran for Ferrell in 12th.

Boston	000	000	000 000 0—0
Washington	000	000	000 000 1—1

Errors—Cronin, Case, Travis. Runs batted in—Sanford. Two base hits—Doerr, Cramer, Lewis. Three base hits—Cramer, Williams. Sacrifices—Bloodworth, Travis. Double plays—Bloodworth to Pofahl; Bloodworth to Sanford. Left on bases—Boston, 10; Washington, 13. Bases on balls—Grove, 6; Hudson, 2. Struck out—Hudson, 5; Grove, 4. Time—2:55.

SECOND GAME.

BOSTON.	Ab	R	H	P	A	WASHINGTON.	Ab	R	H	P	A
DiM'gio,cf	3	0	0	2	0	Case,cf	3	0	0	3	0
Cramer,rf	2	0	0	2	0	Wela,cf	0	0	0	1	0
Foxx,c	3	0	0	4	0	Lewis,rf	3	2	2	0	0
Will'ms,lf	3	0	2	0	0	Walker,lf	3	0	1	3	0
Cronin,ss	3	0	0	0	1	Travis,3b	3	0	1	0	2
Doerr,2b	3	1	1	2	0	Myer,2b	1	1	0	0	1
Finney,1b	3	1	2	4	0	Early,c	3	1	0	6	1
Gelbert,3b	2	1	1	1	2	L'f'rd,1b	3	0	0	7	0
Fleming,p	1	0	0	0	1	Pofahl,ss	2	1	1	1	0
Dickman,p	0	0	0	0	0	Chase,p	2	0	0	0	0
Heving,p	0	0	0	0	0						
*Bagby	1	0	1	0	0						
	24	4	6	15	3		20	5	5	18	4

*Batted for Dickman in fourth.

Boston	000	000	200—4
Washington	000	131	00*—5

[Called: darkness.]

Errors—DiMaggio, Finney, and Gelbert. Runs batted in—Walker, Finney, Gelbert, Pofahl, Chase, Bagby (2). Two base hits—Williams, Finney, Pofahl, Travis. Three base hit—Walker. Stolen base—Lewis. Sacrifice—Case. Left on bases—Boston, 4; Washington, 4. Base on balls—Fleming, 1; Chase, 2; Dickman, 2. Struck out—Chase, 7; Fleming, 2; Dickman, 1. Hits—Fleming, 5 in 2 1-3 innings; Dickman, 0 in 2-3; Heving, 1 in 3. Passed ball—Foxx. Losing pitcher—Fleming. Umpires—Moriarity, Rummell, and Hubbard. Time—1:30. Attendance—23,000.

Kuhel Makes Unhappy Tigers Unhappier

Joe Kuhel stealing third base in midst of the White Sox's three run sixth inning rally in second game against Tigers yesterday in Comiskey park. Pinky Higgins is the Detroit third baseman and George Pipgras the umpire. The White Sox won both games, 2 to 1 and 4 to 0.

[TRIBUNE Photo.]

Sox Win Two from Tigers, 2-1 and 4-0

[Continued from first sport page.]

tional pass. The strategy didn't work because Solters lined a single to left, Webb scoring the winning run. Appling then looked at a third strike and Wright tapped to Gehringer.

Dietrich didn't get thru the ninth without a struggle. The first two pitches to Greenberg were wide and when the next came over, Hanky Panky banged it against the left field wall for a double. The remainder was easy for bespectacled Bill. York popped to Webb, who also threw out Higgins. Then Sullivan filed to Solters.

SECOND GAME

The Sox had Trout on the line for the first time in the third inning of the second game, but Umpire Joe Rue wouldn't allow them to use the net. Rigney singled to right with one out and went to third on Webb's single to the same sector. With a 3 and 2 count, Kreevich ignored the next pitch because it looked wide to him. It didn't look wide to Rue, so Mike was out on strikes and Webb was doubled on his way to second.

All the Tigers could do to Rigney in three innings was represented by a pass, but the opening of the fourth brought 'em a hit. McCosky singled to center and was immediately doubled on Gehringer's grounder to Appling, after which Greenberg looked at a third strike.

Trout was hooked when Webb opened the sixth with a double into the left field corner. Kreevich furnished a sacrifice and Kuhel followed with a two bagger to right, Webb carrying in the first run of the game. Kuhel stole third while Solters was fanning and scored on Appling's single between Higgins and Bartell. Wright then tripled to score Appling. Turner couldn't do anything to help Wright.

The Sox run in the eighth came easily and quickly. Solters greeted Seats with a triple to right and Appling singled to score Rosenthal, who ran for Solters. With two out in the ninth, Gehringer doubled to right for the second and final Tiger hit, and Greenberg walked. On the next pitch York popped to Webb to end the game.

Savage Repeats as Midwest Lawn Bowling Champion

Robert Savage of the Washington park club yesterday won his second consecutive Midwest Lawn Bowling singles championship, defeating James Weir of Detroit, 17 to 6. The tournament, which started last Saturday, was played on the grounds of the Chicago Lawn Bowling club, 53d street and Cottage Grove avenue. Savage also entered the doubles finals, along with his partner, Louis Mitchell. They will play David Deans and Herbert Weath of the West Side club Saturday.

That's Taming Those Tigers

FIRST GAME.

DETROIT.	AB	R	H	RBI	P	A	E
Fox, rf	3	0	1	0	1	0	0
McCosky, cf	3	0	1	1	3	0	0
Gehringer, 2b	4	0	1	0	3	1	0
Greenberg, lf	4	0	1	0	0	0	0
York, 1b	4	0	1	0	8	1	0
Higgins, 3b	3	0	0	0	2	2	1
Sullivan, c	4	0	0	0	7	0	0
Bartell, ss	2	1	1	0	0	4	0
Newsom, p	3	0	0	0	0	1	0
	30	1	6	1	24	9	1

CHICAGO.	AB	R	H	RBI	P	A	E
Webb, 2b	3	1	1	0	0	5	0
Kreevich, cf	2	0	0	0	2	2	0
Kuhel, 1b	3	0	1	1	14	1	0
Solters, lf	4	0	1	1	1	0	0
Appling, ss	4	0	0	0	3	2	0
Wright, rf	4	1	1	0	2	0	0
Tresh, c	3	0	1	0	3	0	0
Kennedy, 3b	3	0	1	1	1	2	0
Dietrich, p	2	0	0	0	1	0	0
	28	2	6	2	27	12	0

Detroit	000	010	000—1
Chicago	010	000	01*—2

Two base hit—Greenberg. Stolen bases—Fox, Webb. Sacrifices—Kreevich, Dietrich. Double plays—Webb to Appling to Kuhel; Kuhel, unassisted. Left on bases—Detroit, 6; Chicago, 7. Bases on balls—Newsom, 3; Dietrich, 4. Struck out—Dietrich, 3. Umpires—Pipgras, Rue, McGowan, and Kolls. Time—1:58.

SECOND GAME.

DETROIT.	AB	R	H	RBI	P	A	E
Fox, rf	4	0	0	0	1	0	0
McCosky, cf	4	0	1	0	1	0	0
Gehringer, 2b	4	0	1	0	2	1	0
†Meyer	0	0	0	0	0	0	0
Greenberg, lf	2	0	0	0	1	0	0
York, 1b	4	0	0	0	10	0	0
Higgins, 3b	3	0	0	0	1	1	0
Bartell, ss	2	0	0	0	2	7	0
Croucher, ss	0	0	0	0	0	0	0
Trout, p	2	0	0	0	0	1	1
Seats, p	0	0	0	0	0	0	0
	*28	0	2	0	24	11	1

CHICAGO.	AB	R	H	RBI	P	A	E
Webb, 2b	4	1	2	0	3	1	0
Kreevich, cf	3	0	0	0	1	0	0
Kuhel, 1b	4	1	1	1	8	1	0
Solters, lf	4	0	1	0	1	0	0
Rosenthal, lf	0	1	0	0	1	0	0
Appling, ss	4	1	2	2	2	6	0
Wright, rf	3	0	2	1	1	0	0
Turner, c	4	0	1	0	8	0	0
Kennedy, 3b	4	0	1	0	1	2	0
Rigney, p	2	0	1	0	1	1	0
	32	4	11	4	27	11	0

*Campbell batted for Bartell and Averill batted for Trout in 9th. †Ran for Gehringer in 9th.

Detroit	000	000	000
Chicago	000	003	01*

Sacrifices—Kreevich, Rigney, Wright. Two base hit—Turner. Webb, Kuhel, Gehringer. Three base hits—Wright, Solters. Stolen base—Kuhel. Double plays—Tebbetts to Gehringer; Appling to Kuhel. Left on bases—Detroit, 8; Chicago, 7. Struck out—Rigney, 8; Trout, —. Bases on balls—Rigney, 4. Hits—Trout, 9 in 7 innings; Seats, 2 in 1. Losing pitcher—Trout. Time—1:51. Umpires—Rue, McGowan, Kolls, and Pipgras.

Gardner Larned Victor in Charleston Tennis

Charleston, W. Va., Sept. 2 (AP).—Gardner Larned of Chicago outlasted Dick McKee of Miami Beach, Fla., in a grueling 51 game tennis match today to win the first annual Charleston Invitational tournament. The scores were 7-5, 4-6, 4-6, 6-1.

Nashville Clinches Flag in Southern Association

Nashville, Tenn., Sept. 2 (AP).—The Nashville Vols, who led the Southern association since opening day, clinched the pennant today with a double victory over Little Rock, 4 to 3 and 10 to 2.

Reds Vanquish Cards, 2 to 1; Lose 2d, 7 to 4

Cincinnati, O., Sept. 2 (AP).—The league-leading Cincinnati Reds split a double header with the St. Louis Cardinals today, winning the opener, 2 to 1, then losing 7 to 4, before a crowd of 27,863. Paul Derringer outpitched Mort Cooper in the opener for his 18th victory of the year. Long Lon Warneke mastered Gene Thompson, Milt Shoffner, and Elmer Riddle in the second game. In the opener Cooper's balk with the bases jammed in the fifth sent Mike McCormick across with the winning margin, the 31st one-run victory of the year for the pace-setters. Scores:

ST. LOUIS.	Ab	R	H	P	A	CINCINNATI.	Ab	R	H	P	A
Brown,2b	4	1	2	3	3	Werber,3b	4	1	2	1	2
Moore,cf	4	0	1	2	0	M.M'k,cf	4	1	1	2	0
Sl'g'ter,rf	3	0	1	1	0	F.M'C'k,lf	4	0	2	1	0
Mize,1b	4	0	0	9	0	G'dman,rf	4	0	0	2	0
Hopp,lf	4	0	0	0	0	Ripple,lf	1	0	0	1	0
Padgett,c	4	0	1	0	0	Wilson,c	4	0	1	7	0
S.M'in,3b	3	0	0	1	2	Frey,2b	2	0	0	2	5
Marion,ss	3	0	2	2	3	Myers,ss	4	0	0	3	3
Cooper,p	2	0	0	0	1	D'ringer,p	3	0	0	0	3
	29	1	5	24	9		30	2	6	27	13

St. Louis	000	010	000—1
Cincinnati	000	020	00*—2

Errors—Marion, Frey. Runs batted in—F. McCormick. Two base hits—Marion, Wilson. Stolen base—Werber. Sacrifices—Marion, Cooper, Ripple. Double play—Frey to Myers to F. McCormick. Left on bases—St. Louis, 8; Cincinnati, 9. Bases on balls—Cooper, 4; Derringer, 3. Struck out—Cooper, 1; Derringer, 4. Balk—Cooper.

SECOND GAME.

CINCINNATI.	Ab	R	H	P	A	ST. LOUIS.	Ab	R	H	P	A
Werber,3b	4	1	1	0	3	Brown,2b	4	0	1	2	1
M.M'ck,cf	3	1	3	3

PACKERS BEAT REDSKINS, 28-20, IN MILWAUKEE

15,000 See Green Bay Win Exhibition.

BY GEORGE STRICKLER.
[Chicago Tribune Press Service.]

Milwaukee, Wis., Sept. 2.—The Green Bay Packers brought to State Fair park today the same technique employed against the college All-Stars in Chicago. In a National Football league exhibition game against the Washington Redskins, Cecil Isbell and Arnie Herber threw long passes and Don Hutson caught them. With the help of assorted veterans and rookies, they emerged triumphant, 28 to 20, before 14,978.

Passes twice brought the Packers from behind in the second period, after a scoreless first quarter, and in the third period the champions turned loose Clarke Hinkle and Andy Uram for overland excursions thru a Redskin secondary that was major league only offensively. Hinkle ran 37 yards for the touchdown that broke a 14 to 14 tie and Uram went seven for the score that assured victory. Washington got its last touchdown on an 11 yard pass, Frank Filchock to Dick Todd, shortly before the game ended.

Rookies Get a Test.

The game was to be a test for Packer rookies and holdover reserves. They did right well, altho kept on the defensive thru the first quarter and most of the second.

Washington started the scoring early in the second quarter when Todd slipped inside of the Packers' right tackle and cut back in a seven yard sprint to the corner of the end zone. Tackle Bo Russell added the extra point. This touchdown was set up by Wilbur Moore, who intercepted Herber's pass on the Packers' 21 yard line late in the first period.

The Packers received the ensuing kick-off and did not surrender the ball until they had tied the score. Joe Laws scored the touchdown on a 23 yard pass from Jimmy Lawrence. Ernie Smith kicked the extra point.

Washington went back on the march a few minutes later when Don Irwin intercepted Lawrence's pass on the Packers' 26 yard line. Roy Zimmerman and Bob Seymour, rookies, hammered away at the Packer line until they had reached the 11 yard line. Then Zimmerman flipped the ball to Bob Masterson, veteran end, for a touchdown. Masterson put Washington ahead 14 to 7 with a place kick for the extra point.

Hutson Does Quick Work.

Up until then the Packer stars had been on the side line. Herber came in to take the kickoff back eighteen yards and before Washington again had the ball the score was tied. Herber passed eleven yards to Lawrence and fifteen yards to Weisegarber to the Redskins' 35 yard line. Uram and Hutson then entered the game. After Uram had made three yards, Hutson made a circus catch of Herber's pass for a ten yard gain. On the next play he went into the end zone behind Todd and took Herber's pass for a touchdown. Ernie Smith again tied the score with a place kick and Hutson left the game.

Isbell and Hutson were in the Packer lineup at the start of the second half and teamed up long enough for Isbell to fire a 54 yard pass to Hutson, who made a diving shoestring catch to give Green Bay a first down on the Redskins' 35 yard line. This foray came to an end when Hinkle's 41 yard place kick bounded off the upright.

An exchange of punts ended with Isbell returning Spirida's kick twenty-six yards to the Packers' 49 yard line. He attempted to pass on first down, but, finding himself trapped, reversed and ran fifteen yards to the Redskins' 37 yard line. A pass by Isbell hit Blood in the chest, but Blood, in the clear, could not hold it. Hinkle then ran wide around the Redskins' right end for thirty-seven yards and a touchdown. Hutson added the extra point.

Fumble Proves Costly.

A missed signal in the Washington backfield led to a fumble two plays later and Gantenbein recovered on the Redskins' 22 yard line. Laws picked up three yards, then Hinkle went twelve to the 7. Uram split the guards for the remaining distance for a touchdown. Smith again kicked the extra point.

Late in the fourth quarter, Lawrence's poor kick put the Packers in a hole. Hinkle got off a 63 yard punt, but Green Bay was caught holding. His next kick, from the 6 yard line, went out of bounds on the Packers' 43 yard line. Filchock ran eight yards, then passed nine to Perdue, and fifteen to Todd to make it first down on the 11 yard line. He went back to pass, found no receivers, and headed up the field. At the line of scrimmage he pitched the ball over the Packers' heads to Todd for a touchdown. The lineups:

GREEN BAY (28).		WASHINGTON (20).
Berry	L.E.	McChesney
Shirey	L.T.	Edwards
Manley	L.G.	Farman
Greenfield	C.	Parks
Johnson	R.G.	Slivinski
Kell	R.T.	Barber
Temple	R.E.	Malone
Weisgerber	Q.B.	Johnston
Lawrence	L.H.	Baugh
Laws	R.H.	Justice
Buhler	F.B.	Krause

Referee—Kupcinet (Chicago). Umpire—Cochrane (Chicago). Head linesman—Wooden (De Pere, Wis.). Field judge—Schwammel (Iowa City).

Touchdowns—Todd (2), Masterson, Laws, Hutson, Hinkle, Uram.

Points after touchdowns—Russell, Masterson, E. Smith (3), Hutson.

Substitutions: Green Bay: Jankowski for Buhler; Gantenbein for Temple; Isbell for Uram; Lee for Kell; Ray for E. Smith; Letlow for Engebretsen; Feathers for Lawrence; Herber for Laws; Seibold for Shirey; Midler for Johnson; Adkins for Craig; Kilbourne for Kell; Evans for Jacunski; Jacunski for Temple; Olsen for Weisgerber; Engebretsen for Manley; Schultz for Kilbourne; Muleneaux for Gantenbein; Blood for Herber; Seamann for Jacunski; E. Svendsen for Greenfield; Merlin for Midler, Zarnas for Merlin, Schneidman for Weisgerber; E. Smith for Seibold; Uram for Lawrence; Hutson for Berry; Craig for Weisgerber; Hinkle for Buhler; Goldenberg for Johnson; Gillette for Herber; Brock for E. Svendsen.

Washington—Wilkin for Edwards; Masterson for McChesney; Stralka for Farman; Shugart for Slivinski; Carroll for Parks; Filchock for Justice; Russell for Barber; Sanford for Malone; Moore for Krause; Todd for Baugh; Turner for Johnston; Perdue for Spirida; Zimmerman for Filchock; Fisher for Russell; Slagle for Farman; Hare for Todd; Irwin for Moore; Seymour for Turner.

THE GUMPS—DANGEROUS—FROM NOW ON

YOU ARE A MOST GRACIOUS HOSTESS, MRS. FLEECER—THE SERVICE WAS SUPERB! THE WINES FIT FOR THE GODS—AND BOY! WHAT CHOW!!
OOH, LORD GEDUNK—I'M SOOO GRATEFUL FOR YOUR KIND PRAISE—YOUR HIGHNESS—
GUS EDSON
9-3
—AND, IF YOU WON'T THINK ME FORWARD, I WOULD LIKE TO PAY HOMAGE TO YOUR GREAT BEAUTY—HOW MAGNIFICENTLY DOES YOUR LOVELY NECK SET OFF THOSE JEWELS!
FLATTERER!
Reg. U. S. Pat. Off.
Copyright, 1940, by The Chicago Tribune.
GEE, THESE PEARLS ARE NATURAL ONES! AND THE ICE—IT'S NOT PASTE, EITHER!
ISN'T IT RATHER DANGEROUS TO KEEP SO MANY VALUABLES IN THE HOUSE, DEAR MRS. FLEECER?

Gloriant Wins Noble Trophy in Yacht Race

Gloriant, Anthony Herrmann's Racine [Wis.] Yacht club racing sloop, won the Commodore F. H. Noble trophy yesterday by leading a fleet of 65 yachts from Michigan City, Ind., to Jackson park harbor on the last leg of the annual triangular race. The yachts raced without time allowances. The fleet was the largest ever to start simultaneously in the history of yachting on Lake Michigan.

Winning time for the Gloriant was 6:54:32. Revenge, Chicago Yacht club cutter, owned by Blair Walliser and Ken Griffin, defender of the Noble trophy, was second in 7:15:08. Gloriant also won in its class on corrected time.

Yankee, Tahuna Major Winners.

Yankee, Ed Schnabel's R class sloop, and Tahuna, Joseph Moller's and Henry Babson's 48 foot yawl, were major winners in the three day series. The Yankee regained the Dreadnaught trophy, which it lost to Hornet last year, with the highest point score for the three legs.

The Hamilton trophy for the cruising division title, won last year by Wind Song, was captured by Tahuna with three straight victories in class B. Yankee and Tahuna fly the Chicago Yacht club burgee.

Breeze Wins in Class C.

Breeze, Sumner W. D. Scott's 40 foot ketch, won in C class yesterday. Skipper Scott fitted a new boom to the yacht's mainmast only a few minutes before the start off Michigan City.

Twin Star, L. M. Pirie's Sheridan Shore Yacht club sloop, won the annual shipping board trophy series for star class sloops yesterday off Belmont harbor. After winning yesterday's 10 mile race, last of three sailed over the week-end, Twin Star took the trophy with a total score of 48 points. Step-N-Fetchit, the Otter brothers' entry, and Glider, the Bingham-Clay-Floyd syndicate star, tied for second with 45 points each. Fifteen stars competed in the series, sponsored by the Chicago Yacht club.

Dry Sue Wins Two Races.

Dry Sue, Kenneth Schmid's and George Lawver's snipe class sloop, won two races held yesterday by the Chicago Corinthian Yacht club off Montrose harbor. Dry Sue took the club's final lady skipper's race of the season with Mrs. Schmid at the helm and her husband as crew. The two then changed places and the sloop won the club's point score race. Mrs. Richard Hess captured the lady skipper's race for lightning class sloops in her husband's entry, Yocky. Fleet Capt. Warren Hatch won the lightning point score event. Martin Cassel won a special match race among three snipes, three lightnings, and three 110 class sloops in his Chicago Yacht club 110 class yacht Petrel. Summaries:

MICHIGAN CITY TO CHICAGO.
[30 nautical miles]
CRUISING DIVISION.

A CLASS—Won by Trident, P. H. Danley; Southern Cross, Robert Benedict, second; Baccarat, Louis Ainbinder, third. Winning corrected time, 7:37:08.

B CLASS—Won by Tahuna, Babson-Moller; Bangalora, Ed Lumbard, second; Fair Wind, Daniels-Horton, third. Winning time, 7:07:23.

C CLASS—Won by Breeze, S. W. D. Scott; Belle Aurore, Joseph Hruby, second; Betty Bro., Milton Friend, third. Winning time, 7:32:12.

D CLASS—Won by Osprey II., Dr. Jay Webb Lowell; Wind Song, Clyde Larish, second; Staghound, Edmund McGibbon, third. Winning time, 7:44:55.

UNIVERSAL DIVISION.

LARGE UNIVERSALS—Won by Gloriant, Anthony Herrmann; Princess, Jedrzykowski-Kallgren, second; Warrior, Victor Millikem, third. Winning time, 6:22:08.

R AND S CLASS—Won by Yankee, Ed Schnabel; Calypso, Driscoll-Swift-Roe, second; Gossoon I., John Riggin, third. Winning time, 6:41:31.

YAWLS AND SCHOONERS—Won by Swanee, John Beaton; Patsy, Lawrence Bates, second; Fortune, Richards-Chunn, third. Winning time, 7:32:20.

OLYMPIC BICYCLE ROAD RACE WON BY FRED GRAEF

Fred Graef, Newark, N. J., champion biker, yesterday won the 62½ mile Olympic road race, finishing in Humboldt park, by half a length over John Crowder of Buffalo, N. Y. Buster Logan, also of Newark, was third. No Chicago riders participated since all three, Marvin Thompson, Bob Cass, and Ed Carfagnini, the national champion, already had gained 1940 Olympic team recognition in the track races over the week-end.

The time for the feature was 3 hours 6.37 minutes. Nineteen started and only 12 finished.

American Giants Divide with Memphis Red Sox

The American Giants and the Memphis Red Sox broke even in the final games of the Negro American baseball league in Giants' park yesterday. The Giants won the first game, 6 to 5, and Memphis the second, 7 to 3. Scores:

Memphis	100	001	200 10—5 9 2
Giants	110	200	000 11—6 13 2

Batteries—Savage, Matthews and L. Brown; Young, Miller and J. Brown.

SECOND GAME.

Memphis	400	110	1—7 12 1
Giants	000	000	3—3 7 2

Batteries—Hudson and L. Brown; Scott and J. Brown.

ROAMERS LOSE TWO.

The Chicago Roamers baseball team lost a double header to Crystal Lake yesterday, 9 to 6 and 8 to 0, at Crystal Lake.

And It Goes to Mr. Nelson!

Byron Nelson (right) and Sam Snead, finalists yesterday in the 23d National Professional Golf association tournament at the Hershey, Pa., Country club, hold trophy for which they battled in 36 holes. Nelson won the title, 1 up, in a bitter contest. [Associated Press Wirephoto.]

Nelson Beats Snead, 1 Up, in P. G. A. Final

[Continued from first sport page.]

county moved up alongside War Plu-eighth green to the left but chipped up to a yard and holed out for his par four. Both were on the 191 yard ninth with their tee shots, and Byron went two up when Sam missed a second putt of about two feet.

They halved the 10th in par fives, each missing birdie putts of approximately 15 feet. Snead drove the rough at the 11th and made a timid recovery to the corner of the green. His chip shot nearly stymied Nelson, but the latter, who was on in two, ran down a nine footer for the birdie three that sent him three up. Nelson had a 10 foot birdie try on the 12th, but couldn't negotiate it.

Recovers for a Birdie.

Byron then came thru with a grand half in birdies at the 522 yard 13th. His hooking tendency, which had become apparent at the eighth, sent his drive into the rough and under a tree. When he reached the ball, he tried a number of swings with three different clubs, but couldn't complete any without striking the tree branch back of him. He took a No. 4 wood, a No. 1 iron, and finally a No. 3 iron, hitting a superb shot to within 30 yards of the green. He then chipped up to four and a half feet to match the birdie Snead had gained with a wood second that left him 20 feet above the hole.

Snead, who had skinned at least three cups earlier, grazed another with a 15 foot try for a deuce on the short 14th. Samuel finally won a hole at the 15th, where Nelson came down with his only bogey of the morning. Nelson's second squirted to the right and almost into the bunker guarding the green there. He made a nice recovery to within less than five feet, but couldn't curl around the stymie Sam's putt laid him.

Snead had another chance on the 16th, only to hit the cup again, from seven feet. He had a 12 footer at No. 17, but the grain of this green, the most difficult on the course, and the same that had cost Ralph Guldahl his chance to square his semi-final with Nelson, balked him. They halved the 18th in regulation threes.

Match Squared at 30th.

Snead went to work on the 19th hole, first of the afternoon, holing a 15 foot birdie putt. He had another chance on the 21st, where he was only six feet away, but missed that while Nelson was winning with a 10 foot birdie effort. Nelson blew a 5 foot attempt for a win on the 22d, but gained a half by charging in a 25 footer at the 24th. Sam then holed one from 15 feet at No. 25, but a mud coated ball cost him three from the back edge of the 26th, and he was two down again. He retrieved that on the 27th, where Nelson's hooked tee shot struck a tree, the road, and eventually the water.

Byron missed birdie putts of 6 and 10 feet on the 28th and 29th, and Sam finally caught him with a 6 foot putt on the 30th. Nelson then showed himself the fighter he is on the 31st, where both drew birdie four. Their seconds were bunkered on opposite sides of the green. Nelson's was eight feet away, while Snead laid his a yard from the cup, but Nelson matched his putt. Sam finally gained the advantage with a six foot deuce putt at the 189 yard 32d, and then came the final four holes.

Grand Circuit

AT INDIANAPOLIS, IND.

THREE YEAR OLD TROT—Purse $4,480. Horseman Futurity stake:

Spencer Scott, br. c., by Scotland-May Spencer by Spencer [Egan]	1	1	
Kuno [Whitney]	2	2	
Earl's Moody Guy [Berry]	3	4	
Lady Pamela [Hodgins]	5	3	

Times, 1:02¼; 2:01¼. Gentleman Jim and Remus ran.

TWO YEAR OLD PACE—Purse $1,740. I. T. and P. H. A. stake:

Bell Boy, br. c., by Guy Castleton-Jessie Belwin, by Belwin [Short]	1	1	
Josedale Leader [Wolverton]	2	2	
Abbie M. [Vallery]	3	3	
William Castle [Fitzpatrick]	5	4	

Times, 2:05½; 2:05¾. Scripi and Chamberlain ran.

TWO YEAR OLD TROT—Purse $1,660. I. T. and P. H. A. stake:

Acrasia, ch. f., by Spencer Galeta, by Etawah [Hodgins]	5	1	1
True [Livingston]	1	4	2
Deariemite [Smith]	4	2	ro
Lawrence Abbey [Shell]	2	3	ro

Times, 2:13¾; 2:10; 2:11. Jane Long, Worthy Thought, Josedale Win, Greta G., Athlone George, and Hollyrood Jacinth ran.

2:08 PACE—Purse $1,500, Claypool Hotel stake:

Hi Pat, br. h., by Pat Harvester-High Knob Mary, by The Exponent [Fitzpatrick]	6	1	1
Single Stine [Parshall]	1	4	5
Queen's Mac [Fleming]	4	3	2
Dazzle Direct [Recor]	2	6	4

Times, 2:01¼; 2:00; 2:03¾. Lone Ace and Miss Budlong.

MILLS DEFEAT COALS IN DOUBLE HEADER, 4-3, 10-7

The Mills won a double header from the Spencer Coals in Mills stadium yesterday. The scores were 4 to 3, and 10 to 7. The games were the fifth and sixth of their series for the city semi-pro baseball championship.

Ed Linke, former Washington Senators right hander, pitched the first game for the Mills and yielded eight hits to score his second victory in as many starts. Scores:

Coals	200	000	000	1—3	8	0
Mills	102	000	000	1—4	9	1

Batteries—De Lion, Brunke, and Smilgoff; Linke and Finucane.

SECOND GAME.

Coals	100	012	210—	7	9	1
Mills	007	010	021—10	10	0	

Batteries—Chmeil, Brunke, Stevens and Witry; Kylend and Lucas.

MORE TRAINED MEN NEEDED NOW

• Prepare yourself for a good paying job today. Thousands have succeeded with I. C. S. Home-study Courses.

Accounting	Heat Treatment of Metals
Aviation	Machinist
Chemistry	Marine Engines
Civil Engineering	Pattern Making
Cost Accounting	Radio Courses
Diesel Engines	Railroad Courses
Drafting	Sheet Metal Work
Mechanical	Surveying
Architectural	and Mapping
Electrical	Toolmaking
Structural	Welding (Gas
Electrical	and Electric)
Engineering	And 400 others
Foundry	to choose from!
Practice	

PHONE TODAY: STATE 5519
Or Write to
International Correspondence Schools
1421 London Guarantee & Accident Bldg., Chicago
Home Office.....Scranton, Penna.

SALESMEN—EXECUTIVES
use Mavis Talcum generously, even lavishly for its refreshing body-comfort. It's soothing, cooling, luxurious to the touch. Economical, too. 75¢, 50¢, 25¢, 10¢.
MAVIS TALCUM

Aron's Weight 152 Pounds for Mamakos Bout

The stipulated weight for Milt Aron's scheduled 10 round bout against Steve Mamakos, Washington, D. C., welterweight, in Marigold outdoor arena next Monday will be 152 pounds, five more than the division limit, Promoter Irving Schoenwald said yesterday.

This high poundage has caused fans to wonder whether Aron, who is recognized as No. 1 welterweight contender, can still make the class mark without weakening himself. Jack Begun, Aron's manager, insists Milt is not having weight trouble, that he still is a legitimate welterweight and can make the required weight whenever necessary.

Aron, who has not made 147 pounds in more than a year, scaled 150 when he held Mike Kaplan of Boston to a 10 round draw in Philadelphia on Aug. 12. Mamakos, who will be making his first Chicago appearance against Milton, also carried 150 pounds in his last start, a 10 round defeat at the hands of Izzy Jannazzo in Washington April 10.

Weights of three other matches of 10 rounds on Monday's program follow:

Young Kid McCoy vs. Pete Lello, 142. Nick Castiglione vs. Billy Marquart, 136. Jimmy Bivins vs. Johnny Barbara, 160.

Torsten Ahlbeck, Northwest Athletic club lightweight, will be in quest of his 12th consecutive victory in a five round amateur contest against Jerry Pittro of Rils park in Legion stadium, 6440 North Western avenue, tonight. Supporting matches include:

Ralph Holbrook vs. Walter Kanzler, 175. Richard Stone vs. Bill Johnson, 118. Gene Casey vs. Bob Cox, 135. Wendell White vs. Bill Jordan, 135.

Minor Leagues

AMERICAN ASSOCIATION.

	W.	L.	Pct.		W.	L.	Pct.
Kan. City	88	48	.647	St. Paul	62	70	.470
Columbus	81	55	.596	Ind'polis	54	77	.412
Minn'polis	75	63	.586	Toledo	54	81	.400
Louisville	69	67	.507	Milwaukee	49	82	.374

YESTERDAY'S RESULTS.
AMERICAN ASSOCIATION.
St. Paul, 5—5; Minneapolis, 2—7.
Kansas City, 10—0; Milwaukee, 7—3.
Columbus, 7-6; Toledo, 3-5.
Louisville, 3; Indianapolis, 2.
INTERNATIONAL LEAGUE.
Baltimore, 11-4; Syracuse, 10-9.
Montreal, 4-3; Buffalo, 3-0.
Rochester, 9-11; Toronto, 0-6.
Newark, 4-1; Jersey City, 3-11.
PACIFIC COAST LEAGUE.
Hollywood, 11-0; San Francisco, 5-3.
Los Angeles, 8-5; Oakland, 4-3.
Sacramento, 6-4; Portland, 3-5.
Seattle-San Diego, rain.
SOUTHERN ASSOCIATION.
Birmingham, 10-4; Chattanooga, 1-2.
Atlanta, 7-0; New Orleans, 3-2.
Memphis, 6-3; Knoxville, 1-1.
Nashville, 4-10; Little Rock, 3-2.

CLEVELAND WINS POLO TITLE; 7-11 RANCH LOSES, 6-5

Cleveland, O., Sept. 2 (AP).—Alfred House's goal with only three minutes to play gave Cleveland's Gates Mills team the national 12 goal polo championship, 6 to 5, today over the 7-11 Ranch club of Chicago.

House, at No. 2 for the victors, connected for three goals and was the high scorer. The teams were tied, 3 to 3, at the end of the third chukker.

Farrow Takes Both Dashes in Toronto Track

TORONTO, Ont., Sept. 2 (AP).—Track stars from Washington, D. C., and Elberon, N. J., won four of the nine open events on the International Labor union's annual track meet at the Canadian National exhibition today.

Thomas Fields took the one mile open handicap event and James Kehoe the 1,000 yard open handicap race for Washington's two victories. Gilder Farrow of the Shore Athletic club of Elberon captured first place in the 100 and 220 yard open handicap dashes.

Fields was given a 10 yard handicap and was able to beat out the highly rated Joe McCluskey of New York. He was clocked in 4:26.2. Kehoe took his race in 2:15.8.

Farrow won the century dash in 9.9 and the 220 in 21.8. Harold Brown of the Toronto West End Y. M. C. A. took second place in each race, with Eulace Peacock, former Temple university sprint star, third in the 100 and John Borican third in the 220. Peacock and Borican ran under the colors of the Shore A. C.

Stella Walsh, Cleveland Polish Olympic club sprinter, won the 100 yard open dash for women, beating Janett Ellicott of the Toronto St. Clair A. C. to the tape by five yards. She was timed in 11.6. Miss Walsh took the open 100 and the invitation 60 yard dashes at the C. N. E.'s annual track meet Saturday.

SURPRISES MARK OPENING PLAY IN NATIONAL TENNIS

2 Seeded Players Lose; Alice Marble Extended.

New York, Sept. 2 (AP).—Two major upsets and a narrow squeak for Champion Alice Marble marked the belated first day's play in the 39th annual national singles tennis tournament at Forest Hills today.

Hal Surface of Kansas City ousted ninth seeded Gardnar Mulloy of Coral Gables, Fla., 7-5, 6-4, 6-3. Then young Jack Kramer of Belvidere Gardens, Cal., who teamed recently with Ted Schroeder to win the national doubles, beat Gil Hunt of Washington, D. C., 3-6, 8-6, 8-6, 8-6, in a match that must have made Bobby Riggs, the idle defending champion, wonder about his laurels. Kramer's fine speed, depth, and his ability to outmaneuver the nation's ninth ranked player stood out sharply in a day when most of the matches were dry as dust.

Alice's Game Is Rusty.

Alice Marble, who is seeking her fourth national title, had a difficult time with Barbara Strohbar of Philadelphia. Alice, her game rusty on the fairly slippery turf, was down 1-3, in the first set before she rallied and won the match 6-3, 6-4.

Pretty Sarah Palfrey, now of New York, also had a tough time with Mary Arnold of Los Angeles before she could punch out a 3-6, 6-3, 6-1 victory. Pauline Betz, another Californian who may take over Queen Alice's diadem some time, found a courageous foe in Milly Hirsh of New York, who bowed stubbornly, 6-2, 9-7.

Guernsey Beats Shields.

The two old timers who are now in the laundry business in New York after years on tennis' big wheel—Frank Shields and Sidney Wood—split even. Shields bowed to Frank Guernsey, the intercollegiate champion from Rice institute, 6-4, 10-8, 5-7, 6-0, while Wood stopped Bob Decker of Boston, 6-1; 6-1, 6-2.

All in all some 30 matches were played before an enthusiastic crowd of about 5,000 who were forced by rain to wait four days for the tourney's opening, originally scheduled for last Thursday.

HAVE YOU TRIED REGAL BEER?

It's the famous REGAL BEER, just come to town. And the town's gone REGAL. Man, is it good! That rich, satisfying flavor is really different. There's nothing else like it. Only 10c for an 8 oz. bottle. Just the right amount. Carry it home, or enjoy it on the spot . . . but TRY REGAL TODAY.

REGAL Premium BEER

Distributed by Krueger Distributing Company • Chicago • Monroe 7744

HAWTHORNE SET FOR OPENING OF 28 DAY MEETING

Sprinters Race Tomorrow in Inaugural Handicap.

The Chicago area's racing center will shift to Hawthorne tomorrow, where a 28 day meeting will be held. For the first time in many seasons there will be a lapse today in the Chicago racing schedule.

Two feature events of the week at the Cicero track are the six furlong $1,500 Inaugural Handicap tomorrow and the $5,000 added Hawthorne Handicap Saturday.

Prairie Dog, Mrs. Emil Denemark's 6 year old gelding which won the Geneva Handicap at Washington park yesterday, is among the field in tomorrow's handicap. Other sprinters expected to go to the post are Silverette, Court Dance, Forever Prince, Potranco, Predicate, and All Lizzie.

Charles S. Howard's Advocator, winner of the Stars and Stripes at Arlington park on July 4, heads the list of distance runners entered in the mile and an eighth Hawthorne Handicap. Others eligible for the race are Shandon stable's Burning Star, which finished third in the Washington Park Handicap yesterday; Mrs. M. Evans' Shot Put, Mrs. E. Oros' Bucking, Paul Kelley's Memory Book and Kings Blue, Friedburg and Axton's Bala Ormont, Manie O'Hara, Predicate, and Montsin, Mrs. E. Haughton's Bobs Boy, B. F. Masterson's Busy Morn, E. E. Haygard's Rude Awakening, and Mrs. J. Grossman's Valdina Star.

Since the new drainage system was installed the Cicero plant has boasted one of the fastest drying tracks in the country. The drain has proven valuable during the last week's rains, the strip drying out rapidly after each heavy downpour.

Three Drivers Are Killed in Holiday Races

Syracuse, N. Y., Sept. 2 (AP).—Rex Mays of Glendale, Cal., climaxed a nine year quest with victory in the 100 mile national automobile championship race today and clinched the national racing drivers' championship for 1940.

Mays' time for the 100 laps around the dirt track was less than two minutes away from the world record established by Billy Winn in 1937, despite the fact that 20 laps were run under the yellow caution flag because of two accidents, one of which was fatal.

Lou Webb of Los Angeles lost his life when his car careened across the track into Kelly Petillo's car on the 17th lap. Webb was dead when he reached a hospital. Petillo, also from Los Angeles, was forced out of the race by the accident.

MacQuinn Cracks Up.

Harry MacQuinn of Indianapolis cracked up on the 91st lap and the last nine laps were run under the rules that prohibit passing.

By winning the race in one hour, 10 minutes and 22.68 seconds, Mays rolled up a season's point total of 1,225 points in A. A. A. competition, giving him the national championship over Wilbur Shaw of Indianapolis, who earned 1,000 points thru his Memorial day triumph at Indianapolis.

The first five finishers were: Mays, George Robson, Tommy Hinnerhitz of Reading, Pa., George Connors of San Bernardino, Cal., and Shorty Cantlon of Indianapolis. Unofficially other drivers crossed the finish line in the following order: Emil Andres, Chicago; Hal Robson, Los Angeles; Ted Horn, Hollywood, Cal.; Floyd Davis, Chicago; Paul Russo, Chicago, and Al Miller, Indianapolis.

Albert Putnam injured yesterday in a trial spin was reported to be still in critical condition.

MOTORCYCLIST KILLED.

Langhorne, Pa., Sept. 2 (AP).—One driver was killed and three others were injured today as Ed Kretz of Wilmar, Cal., roared to victory in the national 100 mile championship motorcycle race at the Langhorne speedway. George Matheson, 32 year old Paterson, N. J., racer, was killed when his machine skidded on the turn coming into the stretch on the second lap.

KILLED AT ALTOONA.

Altoona, Pa., Sept. 2 (AP).—Ammon Kelchner of Lebanon, Pa., was killed today during the 30 mile main race at the Altoona speedway when his car skidded, lost a wheel and overturned three times. Buddy Rusch of Dallas, Tex., trailing Kelchner, hit the rear end of the skidding machine but escaped with slight injuries and finished second in the event.

Duke Dinsmore, of Dayton, O., won the race with Mike Little of Johnstown finishing third.

HIRSCH JACOBS IS WASHINGTON PK. LEADING TRAINER

Hirsch Jacobs was the leading trainer of the Washington Park meeting which closed yesterday. Johnny Adams was the leading jockey and Billie Thompson topped the apprentice riders. Jacobs won both the $1,0000 prizes awarded the outstanding trainer during the first and second periods of the meeting. Altogether he saddled 24 winners.

Jack Richard was the foremost jocky during the second half of the meeting, but was unable to overtake the big lead Adams piled up during the first half. Thompson pulled away from the apprentices afted Wendell Eads, leading apprentice in the first half was suspended.

The leading jockey and apprentice for each period received $500 each, with $250 going to the second place rider and $125 to third. The outstanding trainer, jockey and apprentice for the meeting each received a gold watch.

SMITTY—AND HOW ARE YOU?

DICK TRACY—Crumbling

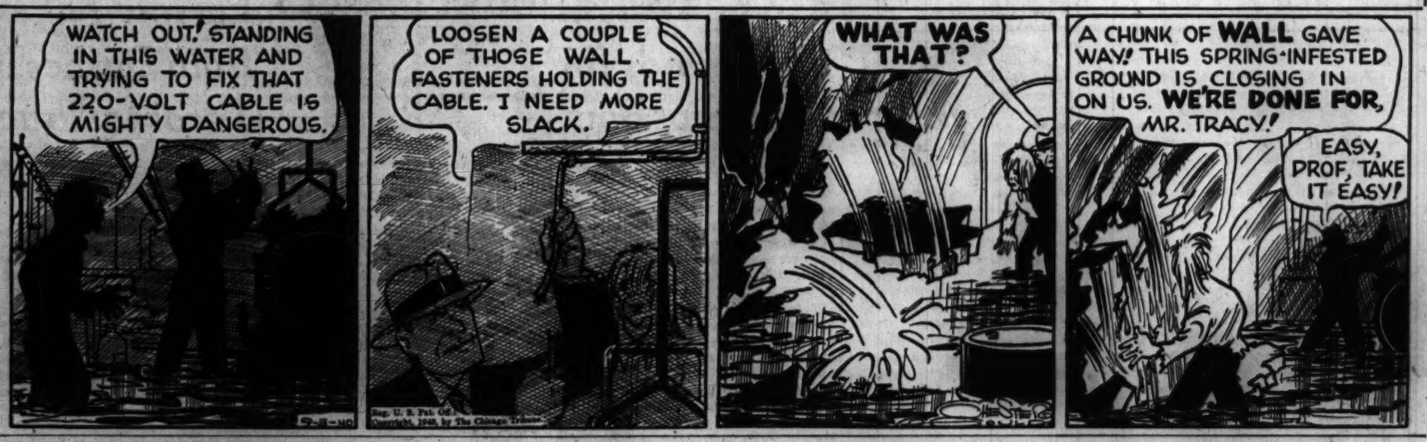

Nick Has Reason to Be Proud

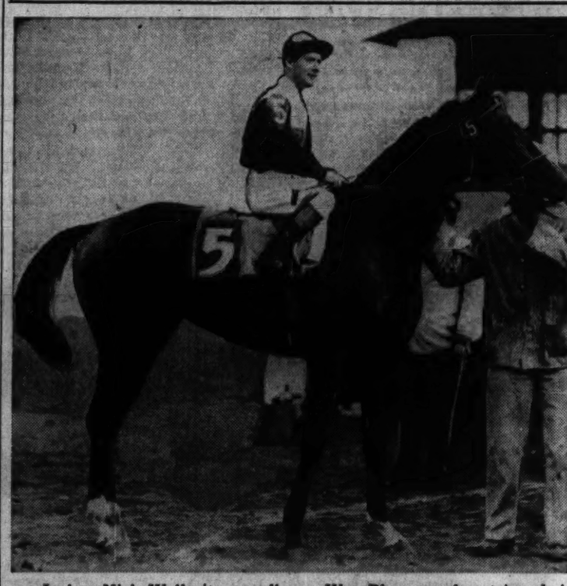

Jockey Nick Wall sits proudly on War Plumage after triumph in rich Washington Park handicap. Wall handled War Plumage expertly in a rough stretch duel. [TRIBUNE Photo.]

War Plumage Wins Handicap at Homewood

[Continued from first sport page.]

mage and it was a struggle between these two all the rest of the way home. Swinging around the turn approaching the home stretch, Jockey Nunzio Pariso let Viscounty step away to a clear lead. Then, as they straightened out for the run to the wire, War Plumage came on again, racing on the outside.

In midstretch they were neck and neck. War Plumage began forging ahead and as she did so she gradually bore in, impeding Viscounty. She got into a clear lead in the last sixteenth and went on over toward the rail. Then Pariso drove Viscounty up on the outside. The Valdina color bearer was gaining steadily, but could not get up in time to win.

Prairie Dog Scores.

Mrs. Emil Denemark's Prairie Dog went to the post as the 6 to 5 favorite in the Geneva handicap, a seven furlong dash, which was the secondary feature on the program. In justifying the confidence of his backers, this 6 year old gelding was forced to keep on running all the way. Under Al Bodiou's handling, he got home half a length in advance of Soup and Fish, which came charging up with a strong challenge in midstretch. Friedberg and Axton's Montsin beat J. R. Neville's Sky Ball by a neck for third place.

Prairie Dog galloped with the leaders thru the seven furlongs. One by one his rivals tired but he kept going right along. Montsin, Plowshare, and Black Brummel joined with Prairie Dog in setting the early pace. Black Brummel began giving way on the turn and Plowshare tired as the stretch run began, but Montsin hung on. Then new rivals came up to threaten Prairie Dog. Soup and Fish and Sky Ball entered the running and made a strong chase of it all the way home. The winner returned $4.40, $3.60, and $2.80 across the board.

John Marsch's Drumont and C. R. Allen's Anark got the afternoon started with a $178 daily double. Despite the fact that Drumont was making the first effort of his career, he was held to odds of a little less than 10 to 1. He scored handily enough, keeping close to the pace set by Señorita Negra, taking command approaching the stretch and withstanding Sunday Punch's closing bid to win by three quarters of a length. Joan T. was third. Drumont paid $21.60, $9.40, and $6.40.

Anark Closes Fast.

Anark, running at odds of a little more than 4 to 1, was forced to work hard to account for her share of the daily double. After getting away slowly, she found herself running second last in the dash to the far turn. Jockey Bill Thompson was forced to take her out and bring her around the entire field. She worked her way up steadily, got to the front in the last 50 yards and drew out to win by a length. Marbold, which had saved ground while taking command on the turn into the stretch, saved second place and High Landmark was third. The winner returned $10.40, $5.60, and $4.20.

The stewards yesterday delivered a ruling on Jockey Jimmy Ashcroft's case, which they had under consideration since Saturday. The boy was fined $100 for failure to keep Kings Blue straight in one of Saturday's races. After causing interference in the stretch, Kings Blue won, but was disqualified.

Quero Greenock Captures Dade Park Feature Race

Henderson, Ky., Sept. 2 (AP).—Quero Greenock, two year old colt belonging to the Glad Acres farm, and ridden by Jockey P. Martinez, won the A. F. of L. purse, feature event on the Labor day card, closing day of the 26 day Dade Park meeting. Mothers Girl finished strong to take second money and Kitchie Manitou was third. Quero Greenock stepped the five furlongs in 1:00 2-5 and paid $6.20 straight, $4 to place and $2.80 to show.

NEWS FROM THE RACE TRACKS

NARRAGANSETT PARK ENTRIES.

FIRST RACE—Purse $1,000, maiden 2 year olds, 6 furlongs:

Tacky Sue	116	Snappy Heels
Sea Foam	116	Apanichi
Rough News	116	†Jacotte
*Clamor Girl	111	Hidina
Swing Addict	107	Mitza
Cloudy Night	116	Lennane
Twinkatys	116	Dainty Ford
Insane	116	

A. H. Schoen and H. P. Metcalf entry.

SECOND RACE—Purse $1,000, claiming, 3 year olds and up, 6 furlongs:

Black Grouse	110	Louis Shapiro
Mesabi	107	Money Day
*Johnny Q	102	Callao
Jack Cloud	104	Short Measure
*Sun High	108	High Vote
Fair Time	113	Balkos Maid
Brave Ou	104	Cosmic Prince
*Athanasian	99	All Agog
Aerial	104	Mixwell

THIRD RACE—Purse $1,000, claiming, 3 year olds and up, 6 furlongs:

Sir Quest	113	Dinner Jacket
Tantrum	107	Sought After
Dulcimer	110	Eva R.
Free Bid	101	*Brilliant Stone
Court Player	104	*Lovick
Two Cents Pa	102	*Manita
Ruling Waves	104	Cautiro
Ecopan	104	Wild Pigeon
Sir Comstock	116	Peanut Lady

FOURTH RACE—Purse $1,200, claiming, 2 year olds, 6 furlongs:

Honey Boo	112	Pari Sucre
Gay Man	115	Bolinvar
*Cherikoo	107	*Codoli
Rest Awhile	110	*Aerial Trip
Plumcot	113	Worldly
Sardee Gal	110	Starlike
*Charmful	103	Trip Away
Soberano	113	Czech Soldier
Dawn Portage	115	*Los Gold

FIFTH RACE—Purse $1,200, claiming, 3 year olds and up, 1 1-16 miles:

Dr. Beau	113	Yannie Sid
*Long Pass	100	*Tanganyika
*Sure Miss	108	The Runner
Agnes Knight	107	Lady Orchid
Gigi	105	For Romance
Cave Hill	116	Blue Tack
Ken's Revenge	110	Scotch High
Old Maid	107	Blue Fang

AQUEDUCT RESULTS.

FIRST RACE—Purse $1,200, claiming, 2 year olds, 6 furlongs.

Two Kick, 116 (Barba)	7.70	4.90	3.80
Traumatus, 116 (Roberts)		17.50	8.20
Long Lane, 116 (Friedman)			4.40

Time—1:13 4-5. Edasel, Grassways, Air Post, Highland Queen, Maevic, Marion Collins, Chutoloo, Jangerl, and Cheetah ran.

SECOND RACE—Purse $1,200, claiming, 3 year olds, 6 furlongs.

Great Albert, 115 (Stout)	14.40	6.10	4.40
High Plaid, 115 (Haas)		3.30	2.70
Tryask, 117 (Berg)			4.30

Time—1:12 1-5. Wake Robin, Balloon, De Icer, and Last Frontier ran.

THIRD RACE—Purse $1,200; maiden 2 year olds, 5½ furlongs.

Devils Girl, 116 (Berg)	5.20	4.20	3.00
Grand Flame, 116 (Fels)		9.10	3.90
Gadensa, 116 (Westrope)			3.20

Time—1:06 1-5. Wee Scot, Mistress Mary, Distant Isle, and Miss Cheers ran.

FOURTH RACE—Stakes, purse $3,000 added, 3 year olds and up, 7 furlongs.

Watch Over, 108 (Meade)	16.10	7.20	3.70
Third Cover, 114 (Rob'son)		5.30	3.00
Foroso, 111 (Haas)			2.60

Time—1:23 2-5. Stoney Brush, Jay Jay, and Armor Bearer ran.

FIFTH RACE—Purse $7,500 added, the Aqueduct handicap, 3 year olds and up, 1¼ miles:

War Dog, 110 (Meade)	4.80	3.00	2.40
Roman Flag, 110 (Haas)		4.50	3.10
Sickle T., 114 (Nash)			2.80

Time, 1:44. Asp and Bosley ran.

SIXTH RACE—Purse $1,200, claiming, 3 year olds and up, 1¼ miles:

Sun Victor, 115 (Rob'son)	9.20	4.80	3.50
Ceejos, 115 (L. Anderson)		5.80	4.20
Panalong, 115 (Bierman)			4.70

Time 1:84. Wrenaco, Repercussion, Navarin, Dissembler ran.

SEVENTH RACE—Purse $1,200, claiming, 3 year olds and up, 1 1-16 miles:

Microphobia, 120 (Richards)	11.90	5.90	3.70
Blasius Heat, 114 (Stout)		10.60	5.50
Sun Mica, 120 (Westrope)			3.20

Time, 1:45 4-5. Impressionist, Sun Alexandria, Cuckoo, Histrionic, Jack Greenock ran.

RIVER DOWNS ENTRIES.

FIRST RACE—Purse $500, claiming, 3 year olds, 6 furlongs:

Filipino Valet	109	Bamboo Broom	106
Frost Flower	106	Martha O	109
Hince	100	Gambling Boy	109
Glorious Pat	106	Scotty B.	114
Miss Frakes	106		

SECOND RACE—Purse $500, claiming, 3 year olds, 6 furlongs:

Elder Jock	109	Golden Horizon	106
Toast	114	Houlihan	109
Mr. Corinne	100	Sheila Brook	109
Red Brand	109	Certain Party	109
Byrds Up	114		

THIRD RACE—Purse $500, claiming, 2 year olds, 6 furlongs:

Miss Harmony	105	Whichwise	108
Flying Ghost	105	Himukus	116
Tantrum	115	Bellor Music	105
*Jacks Pride	106	*Pretty Carol	100
*Princess Rhoda	105	Blue Grass Girl	105
Cronsote	108	Whi	108

FOURTH RACE—Purse $600, claiming, 4 year olds and up, 6 furlongs:

Burning Wood	116	Captain Henry	116
Cape Race	113	Glowert	113
Oddessa Romeo	116	Sanders	116
Gai Jest	113	Don Dash	116
Excellent Lady	113	Nick D.	116
Absconder	116		

FIFTH RACE—Purse $600, claiming, 4 year olds and up, 1 miles and 70 yards:

Chancelul	116	Macbob	116
Lucky Ducky	113	Airline	116
Sunshine Boy	116	Popper	116
Ours	116	Sandie Quito	116
Blanock	113	Rhoor	116

SIXTH RACE—Purse $800, claiming, 3 year olds and up, 1 mile and 40 yards:

*Jack Vennie	106	*Snobeedo	108
Migal Fay	112	*Fly Ahead	108
*Merrily San	110	Dodge Me	115
*Rita Jay	107		

SEVENTH RACE—Purse $500, claiming, 3 year olds and up, 1 mile and 70 yards:

Four Bagger	106	Satin Rolls	102
Prince Dean	109	Don Lure	102
Josie R.	106	Skippee	109
Frazee	106	Sam Alexander	109
Apple Time	109	Jay S.	109
Jacalone	102	Knock Glass	99

EIGHTH RACE—Purse $500, claiming, 3 year olds and up, 1 mile and 70 yards:

Grey Squaw	106	Pallo	106
Troopette	109	Blind Sage	112
Mystic Man	112	Conner Rod	109
Little Jean	106	Fumble	109
Carrickfore	109	Thirty Four	109
Bay Stout	106	Irene Grant	106

AQUEDUCT ENTRIES.

FIRST RACE—Purse $1,200, claiming, 3 year olds, 7 furlongs:

*Time o' Night	103	†Swing Band	112
†Stereos	111	†Irish Mirth	107
Infovia	108	Ballyhaste	108
†Town Prince	115	Sun Fox	116
Old River	111	*Mon Time	114
Pay Lode	108	Two Fly	115
Alsebleda	111	†Ara Ormis	108
†Ride Your Time	111		

*Mrs. D. A. Buckley entry. ‡W. E. Caskey entry. §S. Gooch & Kearns entry.

SECOND RACE—Purse $1,200, claiming, 2 year olds, 6 furlongs:

*Ocean Bound	108	Powdered Heels	111
*Even Boy	122	Agility	111
†Pate's Boy	122	Lianero	117
Miss Bridesaux	113	Haste Back	116
Speedy Josie	113		

*Mrs. K. Ramsey-R. G. McKay entry.

THIRD RACE—Purse $1,200, claiming, 4 year olds and up, 6 furlongs:

Double B	113	Teddy Patic	113
Jim's Niece	114	Rock Maker	113
Smoky Snyder	113		

FOURTH RACE—Purse $1,200, maidens, 2 year old colts and geldings, 5½ furlongs:

Waller	117	Knight's Quest	117
Full Cry	117	†Alchemy	117
Allenjay	117	†Mimi	117
Silver Rocket	117	Four Eyes	117
Bucklaw	117	†Choppy Sea	117
Cross Country	117	Sherlock	117
Family Doc	117	Hard Jester	117
Showindo	117	†Foxworth	117
Aerial Fire	117		

*Belmair stud-Whaley stable entry.

FIFTH RACE—Purse $1,500, the Nahma, allowances, 3 year olds and up, fillies and mares, class C, 6 furlongs:

Wait For Baby	115	Glorious Time	109
One Jest	117	Dotted Swiss	105
Now What	108	Torchlight	117
Small World	105		

SIXTH RACE—Purse $1,200, claiming, 3 year olds, 1 1-16 miles:

Maechanes	120	Strombus	117
True Knighteas	117	Crazy Mouse	117
City Talk	120	Be Prepared	117
Blare	117	*Grandeo	112
Silver Lady	114		

SEVENTH RACE—Purse $1,500, claiming, 3 year olds and up, 1 1-16 miles:

Radio	113	Millbriar	113
Tiberius	120	Mucho Gusto	120
Grandever	120	Star of Fasola	117

TODAY'S SELECTIONS

RIVER DOWNS, CINCINNATI, O. [Fast.]

1—Filipino Valet, Scotty B., Bamboo Broom.
2—Toast, Certain Party, Red Brand.
3—Whichwise, Tantrum, Jacks Pride.
4—Capt. Henry, Cape Race, Odessa Romeo.
5—MAEBOB, Rhoog, Chanceful.
6—Dodge Me, Migal Fay, Jack Vennie.
7—Skipped, Prince Dean, Jack Alexander.
8—Fumble, Trooperette, Bay Stout.

NARRAGANSETT PK., PAWTUCKETT, R. I. [Fast.]

1—Rough News, Cloudy Night, In Sang.
2—Foxxy Day, Mixwell, High Vote.
3—Sir Quest, Wild Pigeon, Dinner Jacket.
4—Pari Sucre, Plumcot, Dawn Portage.
5—MASK AND WIG, Kay Diane, Air Actress.
6—Hypocrite, Panoramascope, Love Day.
7—Sneaky Henry, Apropos, Friendly Paul.
8—For Romance, Tanganyika, Scotch High.

Daily Doubles

WASHINGTON.

Drumont and Anark.....$178

NARRAGANSETT.

Pause and Eight and Six.....$135.80

FAIRMOUNT PARK.

Money Hill and Pretty Rose.....$39.80

DADE PARK.

Happy Tidings and Roaming Again.....$53

RIVER DOWNS.

Avesta and Credence.....$229.80

DADE PARK RESULTS.

FIRST RACE—Purse $600, claiming, 3 year olds and up, 6 furlongs:

Hasty Mae, 111 (Schutte)	21.00	8.00	7.20
Griddle, 101 (King)		3.60	3.00
Bay Mare, 106 (Lotuaco)			5.20

Time, 1:14 2-5. Nut Sundae, Silver Horn, In Seclusion, Sweep Day, Tetra Ultra, Stan Riley, and Kuri ran.

SECOND RACE—Purse $600, claiming, 3 year olds and up, 6 furlongs:

Happy Tidings, 112 (Fowler)	10.00	5.00	4.00
Patras, 106 (Kearsey)		7.00	5.20
Jackemma, 112 (Pierson)			6.60

Time, 1:13. Henry Hatter, Childhood, Swale, Mr. Mickey, and Norie ran.

THIRD RACE—Purse $600, claiming, 2 year olds, 5½ furlongs:

Roam, Again, 110 (Clark)	9.40	4.40	3.00
Rio Cado, 108 (King)		8.00	3.80
R. Greenock, 108 (Kearsey)			2.80

Time, 1:06 2-5. I Might, Little Mom, Little Khayyam, Rolls Day, Jo Betty, Nanci Day, and Lady G. ran.

FOURTH RACE—Purse $600, claiming, 3 year olds and up, 6 furlongs:

*Bold Lover, 115 (Littrell)	9.40	9.00	6.00
Joe Greenock, 110 (Clark)	5.20	5.00	4.00
Black Anna, 109 (King)			4.00
*Dead heat for win.			

Time, 1:12. Bay James, Beaver Lake, Warwil, Maystick, and Judge Leer ran.

FIFTH RACE—Purse $700, 2 year olds, 5 furlongs:

QueroGreenock, 116 (Mart'z)	6.20	4.00	2.80
Mother's Girl, 108 (Littrell)		12.00	4.20
Kitche Manitou, 108 (Clark)			2.80

Time, 1:00 2-5. Bill G., Thistle Nancy, Baby C. and Madam Evans ran.

SIXTH RACE—Purse $700, claiming, 3 year olds and up, 6 furlongs:

Decatur, 111 (Clark)	7.20	5.60	3.80
Nanita, 115 (Dyer)		15.00	7.80
Siva, 111 (Martinez)			3.80

Time, 1:11 4-5. Chicony, And Now, Venum, Paddy, Myrna, Miss Premier, Moonlite Bobby ran.

SEVENTH RACE—Purse $600, claiming, 3 year olds and up, 1 mile and 40 yards:

Top Staff, 111 (S. Clark)	6.20	3.60	2.80
Mammy Rose, 113 (G. King)		3.20	2.80
Play Line, 116 (N.L. Pier'n)			4.20

Time, 1:40. Parlor Trick, Sound Wave, Crout au Poi, and Mistucky ran.

EIGHTH RACE—Purse $600, claiming, 3 year olds and up, 6½ miles:

Rich Girl, 105 (G. King)	7.40	4.40	3.20
Bull Market, 113 (Loturco)		7.80	4.60
Love Quest, 108 (Pierson)			5.60

Time, 2:10 3-5. Turkish Trail, Fourth One, Mt. Sard, Time to Play, Ouachita, and Boiling Point ran.

FAIRMOUNT PARK RESULTS.

FIRST RACE—Purse $500, claiming, 3 year olds and up, 6 furlongs:

Dream, 108 (Nichol'n)	6.80	4.00	3.00
Ouray, 111 (Frazier)		6.60	4.60
G. Nugrett, 116 (Conner)			4.20

Time, 1:14 1-5. Sally Quick, Shower, D'Orla, Folvos Image, Prince Pad, Colonel Martis, and Brilliant Glow ran.

SECOND RACE—Purse $500, claiming, 3 year olds and up, 1 mile and 70 yards:

Money Hill, 111 (Frazer)	18.00	6.40	5.00
Kansascitan, 111 (Gonsc'l)		4.40	3.40
Sweet Showno, 104 (Driscoll)			4.60

Time, 1:46. Glittering, Van Scout, Grecian King, Dustless, Tureen, Spicate, Fire Prince, and Petard ran.

THIRD RACE—Purse $500, claiming, 3 year olds and up, 6 furlongs:

Keiper Rose, 107 (Keiper)	3.40	3.00	2.80
Far East, 112 (Camp)		4.00	3.60
Gray Verse, 110 (Deprang)			10.40

Time, 1:14 2-5. Busy Nite, Daraday, Dora Belle, The Chirper, Canbe, Roland H., Swift Singer, and Devonade ran.

FOURTH RACE—Purse $500, maiden 2 year olds, 5 furlongs:

Fairy Ball, 109 (Deprang)	12.80	6.00	3.40
Bixby, 112 (King)		5.60	4.60
Lark Along, 113 (Keiper)			4.20

Time, 1:01. Bay Snip, Little Rustler, Miss Buzzard, Bradyville, Reigh Countess, Alan, and Good Penny ran.

FIFTH RACE—Purse $700, claiming, 3 year olds and up, 1 1-16 miles:

Prospect Boy, 101 (Fife)	29.00	11.20	5.40
J. Cabaniss, 112 (King)		4.60	3.40
Fun Up, 111 (Cassity)			3.20

Time, 1:47. Willie J., Yarn Sox, Erin's Sweep, and Jubilee C. ran.

SIXTH RACE—Purse $1,200, handicap, 3 year olds and up, 1 mile:

Lazarus, 110 (Keiper)	20.40	8.60	5.00
Sidout, 105 (G. Oroz)		11.80	7.20
Mr. Creek, 108 (Militello)			4.60

Time, 1:39 4-5. Dancing Light, Tetrasheva, Tin Devil, Belle Elan, Three Bangs, and Royal Blue ran.

SEVENTH RACE—Purse $800, claiming, 3 year olds and up, 5½ furlongs:

Miss Balko, 112 (Keiper)	10.80	4.80	2.80
Miss Nash		4.40	2.60
Half Time, 113 (Derden)			2.40

Time, 1:06. Prince Argo, Tra La La, Gailant Hour and Measir ran.

EIGHTH RACE—Purse $600, claiming, 3 year olds and up, 1 mile:

Lady Fed'l, 109 (Gonzales)	7.00	4.00	3.00
Lucky Lad, 113 (Keiper)		5.20	3.40
Top Way, 112 (R. Camp)			3.20

Time, 1:41. Rockrim, Bon Champ, Ronnie, Dusky Maid, Captain Hook's Pride, Alden Glow, Woodlark, Reelaway ran.

NARRAGANSETT RESULTS.

FIRST RACE—Purse $1,000, claiming, 3 year olds and up, 6 furlongs:

Pause, 113 (Robart)	9.70	4.50	3.50
High Finance, 116 (May)		4.80	3.50
Marin, 104 (Mora)			3.20

Time, 1:13 3-5. Legerdiown, Zacates, My Liberty, Gala Star, Blobvolt, Wise Glance, Don Romira, Royal Taste, Free Again ran.

SECOND RACE—Purse $1,200, claiming, 3 year olds and up, 6 furlongs:

Eight and Six, 109 (Ross)	17.90	6.80	4.40
Gold Mesh, 115 (Taylor)	4.10	3.30	2.80
Erect, 105 (Atkinson)			7.80

Time, 1:13. Top Queen, Entre Nous, Septime, Ansar, My Lawyer, Whiskolo, Diana-pan, Sir Marimo, and Spellen ran.

THIRD RACE—Purse $1,200, claiming, 3 year olds, 1 1-16 miles:

Stinging, 113 (Atkinson)	5.20	4.00	3.00
Mixwell, 109 (Meagle)		7.20	5.10
Ardour, 111 (Meagle)			4.00

Time, 1:46 3-5. City Boy, The Loom, Pert o' Call, Spanish Jewel, Bell Helen, Hill Blond, Copin, Looking Glass, Okapilida ran.

FOURTH RACE—Purse $1,200, claiming, 3 year olds and up, 6 furlongs:

Lissom Lad, 111 (Meagle)	16.70	8.40	5.80
Hutoka, 102 (Meynell)		4.20	3.30
Grandeem, 114 (Paschel)			4.00

Time, 1:14 1-5. High Fair, Mieletta, Athelhilda, Blind Pig, and Atatime ran.

FIFTH RACE—Purse $1,300, allowances, 3 year olds and up, 6 furlongs:

Range Dust, 110 (Masck)	29.70	16.00	11.00
Bogert, 105 (Connolly)		7.80	5.40
Legal Light, 110 (Lynch)			4.60

Time, 1:13 1-5. Busy K., Stage Beauty, †Rough Time, †Rough Pass, Gossip Time, and Counterpoise ran. †Mrs. J. Y. Christmas entry.

SIXTH RACE—Purse $7,500 added, the Old Colony stakes, 2 year olds, 6 furlongs:

Level Best, 114 (Shelhar)	7.00	4.30	3.30
King Cole, 110 (Durando)		9.00	5.10
Little Beans, 114 (Smith)			4.00

Time 1:11 2-5. Magic Stream, Big Stakes, Swain, Red Mantilla, Bull Brier, General Jack, and Cavalier ran.

SEVENTH RACE—Purse $1,000, claiming, 3 year olds and up, 1 mile and 70 yards:

Stump, 111 (Suttle)	7.20	4.20	3.20
Dinah Desmond, 109 (Tolor)		9.00	6.10
Time Sheet, 115 (Alzaier)			4.40

Time, 1:45 2-5. Berry Patch, Albelad, Stepacolo, Upset Dove, Pick Out, Jim Blazes, Old Nassau, Peck's Bad Boy, and Clapair ran.

EIGHTH RACE—Purse $1,000, claiming, 3 year olds and up, mile and 70 yards:

Out of Fire, 110 (Connolly)	22.10	14.60	6.20
Anahuac, 115 (Dennis)		7.40	5.10
Revel, 104 (Jedlinski)			4.30

Time, 1:45 4-5. Knights Haven, Cosse, Easter Holiday, Truckin, Passing Eve, Saxonian, Corona II., Lady Tejas, and Victory March ran.

HAWTHORNE
OPENING WEDNESDAY
8 RACES—First at 2:15 P. M.
WEDNESDAY LADIES' DAY
ADMISSION 28c TAX ONLY
HAWTHORNE HANDICAP
SATURDAY, SEPT. 7
$5,000.00 ADDED
TAKE ILLINOIS CENTRAL R. R.
Special Train, Leaves Van Buren Station at 1:20 Except Sat. 12:50 and 1:10
ROUND TRIP 50c
"L" SERVICE—Douglas Pk. Express Every 15 min. BUSES—Lv. Wilson and Sheridan 12:40, 63rd & Cottage, 1:15; 63rd & Sang., 1:30; Madison & Crawford, 1; Sherman Hotel, 1:15.
ADMISSION TO GRANDSTAND $1.00, CLUBHOUSE $2.00, Tax Included. FOR RESERVATIONS CALL CICERO 7031.

WASHINGTON PARK CHART

[Copyright: 1940: By the Cecilia company.]

SEPTEMBER 2, 1940.

FIRST RACE—Five and one-half furlongs. Maiden two year olds. Purse $1,000. Net value to winner, $700; second, $150; third, $100; fourth, $50.

Horse and jockey—	Wt	PP	St	¼	½	Str	Fin	Owner	Eq odds
DRUMONT [A.Snider]	118	5	6	2½	2½	1½	1¼	JohnMarsch	8.80-1
SUNDAY PUNCH [Ashcroft]	118	3	4	3½	3½	2½	2½	S.H.-J.C.Stone	5.80-1
JOAN T. [H.Lemmons]	110	11	10	8½	6½	3½	3½	L.C.Young	5.50-1
PACIFICA [J.Adams]	115	8	8	4½	3½	4½	4½	C.L.Howard	6.10-1
BEAU BRANNON [Thompson]	113	4	3	7	5½	5½	5½	Fridberg-Axton	7.30-1
BEAMING GAL [A.Craig]	115	4	3	6½	7½	8½	6nk	Walmac Farm	2.10-1
HELEN PLAY [W.Garner]	115	7

DAVID HOUSTON, IN CABINET UNDER WILSON, IS DEAD

Headed Life Insurance Company 13 Years.

New York, Sept. 2 (AP).—David Franklin Houston, 74 years old, life insurance company executive, former educator and a member of Woodrow Wilson's cabinet thruout the world war President's eight years in office, died today at the Harkness pavilion after a brief illness.

David Franklin Houston.

He was secretary of agriculture from 1913 to 1920 and in that capacity helped to organize the federal reserve bank system. From February, 1920, until March, 1921, he was secretary of the treasury and also acted as chairman of the federal reserve and farm loan boards. From 1916 to 1920, he was a member of the council on national defense.

Published Book on Cabinet.

Since the first of the year he had been board chairman of the Mutual Life Insurance company of New York, assuming this post after 13 years as president. He also was a director of the American Telephone and Telegraph company—he formerly was an A. T. & T. vice president—and a director of the Guaranty Trust company, United States Steel corporation, and the North British and Mercantile Insurance company.

At the hospital when he died were his two sons, David F. Houston Jr. of Providence, R. I., and Lawrence Reid Houston of New York, and his daughter, Mrs. Robert C. Patton of Oyster Bay, N. Y.

The funeral will be Thursday at St. John's Episcopal church, Cold Spring Harbor, N. Y.

A COLLEGE PRESIDENT.

David Franklin Houston was born at Monroe, Union county, North Carolina, Feb. 17, 1866, the son of William H. and Cornelia Anne [Stevens] Houston. He was a descendant of John Houston, who came to America from Scotland in the 18th century.

At 36 he became president of the Agricultural and Mechanical College of Texas, and three years later returned as president to the University of Texas, where he previously had been a professor of political science.

In 1908 he became chancellor of Washington university, St. Louis, Mo.

He was married Dec. 11, 1895, when he was a member of the University of Texas faculty, to Helen Beall, daughter of Capt. Duval Beall of Austin, Tex.

Unidentified Man Shot to Death on West Side Street

An unidentified man about 45 years old was shot to death early today at Oakley boulevard and Walnut street. A squad from the Warren avenue station, traveling a few blocks away, heard the shots but arrived too late to see the shooting. Several witnesses said they saw another man running from where the man was shot. He was about 5 feet, 10 inches tall and weighed over 200 pounds. He was moderately well dressed.

BANDITS ROB 2 GAS STATIONS.

Two colored bandits in a maroon sedan took $50 early yesterday from Bruno Arena, owner of a gasoline station at 2249 Garfield boulevard, and then moved on to a station at 400 East 89th street, where they took

LITTLE ORPHAN ANNIE: The Candy Kid

RED ARROW VETERANS PICK WILLIAM HAYES AS NEW COMMANDER

Green Bay, Wis., Sept. 2 [Special].—A new slate of officers was chosen to head the Red Arrow [32d] division association at the close of its three day reunion here. The association voted to hold reunions every year, instead of biennially, and the next meeting place will be at Jackson, Mich.

Col. William Hayes, Grand Rapids, Mich., commander of the 126th field artillery, was elected president to succeed Mike Connors, Milwaukee; Ralph H. Drum, Green Bay, was reëlected first vice president, and Capt. Ruel Challis of Detroit was elected second vice president. The new treasurer is Col. Leroy Pearson of Lansing, Mich., and the secretary Col. Byron T. Beverage, Madison, Wis.

Highlight of the gathering was the banquet held at the Columbus club headquarters Sunday night. Among the speakers Gen. Heinrich Pickert, former commander of the Michigan brigade; Gen. Wilbur Lee, Oconoto, Wis.; Col. Frank Schneller, Chicago; Col. Philip Westfahl, and Lt. Col. Edward A. Bolzendahl, both of Milwaukee; George Weber of Baraboo, Wis., newly elected department commander of the Wisconsin American legion, and the men who subsequently were elected to office.

FLYER IS KILLED IN CRACKUP OF STUNTING PLANE

Walter Lizczak, 28 years old, 4807 Cary avenue, Indiana Harbor, was killed yesterday when a biplane piloted by his brother, Rudolph, 30, of 3902 Main street, Indiana Harbor, crashed near the Nickel Plate tracks a block east of Kennedy street, southeast of Hammond. Rudolph was critically hurt and is in St. Margaret's hospital, Hammond. Witnesses told police the plane appeared to be stunting.

'Enormous Thing' Scares Motorists; It's Big Badger

Shortly before midnight last night two slightly pale motorists ran into the Calumet City police station to report they had seen an "enormous thing" roaming in the vicinity of Wentworth avenue and Sibley street. Policeman Fred Franke scoured the neighborhood and finally saw the "thing" crawl into a building. He shot and killed it. When he examined it he found it was an immense badger, weighing about 65 pounds and about two and one-half feet long.

YOUNG WIFE KILLS SELF.

Rochelle, Ill., Sept. 2 [Special].—A verdict of suicide was returned today by a coroner's jury investigating the death of Mrs. Margaret Emmola, 23 years old. She was found dead in bed yesterday by her husband, Gordon. She had turned on the gas in their apartment.

GATTI-CASAZZA, EX-DIRECTOR OF N. Y. OPERA, DIES

Known as "Sphinx" in America.

FERRARA, Italy, Sept. 2 (AP).—Giulio Gatti-Casazza, for 27 years artistic director and fiery impresario of the Metropolitan opera in New York, died here today in his birthplace. He was 71 years old. His second wife, Rosina Galli, 44 years old, former première danseuse and ballet mistress of the Metropolitan Opera company in New York, died of pneumonia last April 30 in Milan, Italy.

Giulio Gatti-Casazza.

KNOWN AS THE SPHINX.

Giulio Gatti-Casazza, impresario of the Metropolitan Opera house in New York from 1908 until he retired at the end of the 1934-'35 season, was known as The Sphinx because of his silence and dignity. He was credited with doing for the Metropolitan what he had done previously as director of the famed La Scala in Milan—making it financially successful.

During his New York régime he presented some 5,000 performances and introduced many American singers and much American music. He produced 15 American works, 13 of them operas and two ballets. He introduced little known singers, some of whom became stars, including Lawrence Tibbett and Lily Pons.

Among those who attended a special gala performance held in Gatti-Casazza's honor in February, 1933, was Arturo Toscanini. They had had a disagreement in 1913, when Toscanini resigned as conductor of the Metropolitan, and did not speak for 17 years. The cause of the disagreement never was known, but when they again clasped hands in friendly greeting, both wept.

Born in Udine, Italy.

Gatti-Casazza was born Feb. 3, 1869, in Udine, Italy, the son of Stephano Gatti-Casazza, a former member of the famous Garibaldi's Thousand. He attended Polytechnic college of Geneva and was graduated in naval engineering in 1890 because his family desired it, but he had no love for the sea.

His father had been chairman of the Teatro Communale in Ferrara and when the elder Gatti-Casazza became a senator the son, who loved music, succeeded his father as the theater manager, becoming at 23 years of age the youngest in the world to hold such a job at that time.

Introduces German Opera.

The Teatro Communale prospered under his direction. On the strength of his work there he was made impresario of La Scala, where he attracted attention by popularizing German and French operas on a stage where little but Italian opera had been heard before.

Two years after he came to New York as impresario of the Metropolitan, Gatti-Casazza married Mme. Frances Alda, Australian prima donna, who now is in New York. She divorced him on a charge of incompatibility in 1928, two years before he married Rosina Galli.

SEE GERMAN-RED PACT CLARIFYING BALTIC PROBLEM

BERLIN, Sept. 2 (AP).—Problems created by recent territorial rearrangements in eastern Europe have been clarified by a new agreement signed Saturday by Germany and soviet Russia, informed sources said today.

No details were disclosed, but the agreement was said to involve legal questions arising from repatriation of Germans from the Baltic countries of Estonia, Latvia, and Lithuania, now part of Russia, and from Russian occupied parts of Poland.

Also involved in month long negotiations, it was said, were questions relating to the Memel free port, use of which was granted Lithuania after the cession of Memeland to Germany early last year. Informed circles explained the new agreement was reached in accordance with the German-Russian friendship treaty of 1939 providing for consultations between the two nations on all problems of mutual interest.

DIES OF LEAP INJURIES.

Paducah, Ky., Sept. 2 [Special].—Chester Hanrahan, 30, Decatur, Ill., musician, who leaped from a building here Aug. 13 while serving as a trusty in the city jail after conviction on a drunkenness charge, died in a hospital here today from his injuries.

OBITUARIES

Jonathan Bourne Jr.

Washington, D. C., Sept. 2 (AP).—Jonathan Bourne Jr., 85 years old, United States senator from Oregon from 1907 to 1913, died early today in his apartment. He had broken a hip in falling six weeks ago. Mrs. Bourne was with him when he died. Bourne was author of the parcel post law. Prior to entering the senate, he was a member of the Republican National committee from 1888 to 1892. Born in New Bedford, Mass., Bourne was the son of the owner of a large fleet of whaling ships. He entered Harvard, but left college to go to sea. Shipwrecked off Formosa, he was picked up and taken in 1878 to Portland, Ore., where he studied law, was admitted to the bar, and engaged in mining, farming, and various commercial enterprises.

Axel O. Jensen.

Lieut. Axel O. Jensen, a member of the police force for 30 years, died last night in the Alexian Brothers hospital. Lieut. Jensen, who was 59 years old, lived at 4820 North Hermitage avenue. He joined the police force in 1910 and became a sergeant five years later. In 1918 he was appointed a lieutenant. He had worked at the detective bureau and Sheffield, Hudson avenue, and, at the time of his death, Summerdale stations. He leaves his widow, Marie. Services will be held Thursday afternoon in the chapel at 929 Belmont avenue.

Mrs. Sarah Shelhamer.

Services for Mrs. Sarah Josephine Shelhamer, 3823 South Campbell avenue, who died Sunday in Muskegon, Mich., will be conducted at 2 p. m. tomorrow in the chapel at 316 West 63d street. Mrs. Shelhamer was the widow of John D. Shelhamer. She was 82 years old and had lived in the McKinley park district for 60 years. She is survived by five sons, Charles D., David P., Lester W., Howard M., and Russell E. Shelhamer, one daughter, Mrs. Alice Hogan, and 15 grandchildren.

Charles E. Bloch.

New York, Sept. 2 [Special].—Charles E. Bloch, who was known as the dean of Jewish publishers in the United States, died at his home in Great Neck today of a heart attack. He was 78 years old. Bloch, who was president of the Bloch Publishing company, the oldest Jewish publishing company in the English speaking world, was a founder and former president of the Free synagogue of New York. He was also a founder of the Jewish Institute of Religion.

Edward O. Mullane.

Funeral services for Edward O. Mullane will be conducted Thursday morning in Cincinnati, O. Friends may call at the chapel at 1158 North Clark street until 7 p. m. today. Mr. Mullane, who was connected with the industrial soap division of Armour & Co. for 20 years, died Sunday in Mercy hospital. He was 60 years old. His widow, Mrs. Irene Donovan Mullane, survives at the family home, 20 East Delaware place.

Dr. Maude E. S. Abbott.

MONTREAL, Que., Sept. 2 (AP).—Dr. Maude E. S. Abbott, 71 years old, internationally known authority on cardiac ailments, died in Montreal Neurological institute today after an illness of three months.

Charles E. Davis.

Memorial services for Charles E. Davis, a pioneer in the designing of mining machinery, will be held at 2:30 p. m. Thursday in the chapel at 6237 Normal boulevard. Mr. Davis, who was 81 years old, died Aug. 17 in Davenport, Fla. He was associated in Chicago with Herbert E. Goodman and Elmer A. Sperry, inventor of the gyroscope, in the designing of mining machinery and in 1900 became engineer in charge of design and plant operations of the Goodman Manufacturing company, retiring in 1926. During the world war he worked for the government at Muscle Shoals. Surviving are his widow, Esther; a son, W. L. Davis of Davenport, a daughter, Mrs. Marion D. Hartman of Chicago, and three grandchildren.

R. Clifton Cooley.

Pittsfield, Mass., Sept. 2 [Special].—R. Clifton Cooley, 83 years old, retired banker and accountant, died here yesterday. He was injured Saturday night in an automobile accident. President Cleveland appointed Cooley a member of a national commission to study the silver issue when William Jennings Bryan was a rising figure in politics. Cooley is survived by a daughter, Mrs. Harry Van Cortland Fish of New York; a sister, Mrs. Lucy M. Myers of Keokuk, Ia., and a brother, Frederick A. Cooley of Pittsfield.

John Gunther.

John Gunther of 3013 Warren boulevard died in his home yesterday of a heart attack. Mr. Gunther, who was 54 years old, was manager of the Harding Motor company garage at 4239 26th street. Surviving are his mother, Mrs. Sophia Gunther, and two brothers, Charles and William P., the latter a park district policeman. Services will be at 2 p. m. tomorrow in the chapel at Madison street and Western avenue.

W. Edward Crowninshield Hammond.

Waterford, Conn., Sept. 2 [Special].—W. Edward Crowninshield Hammond, 71 years old, agriculturist, former state legislator, and a member of the class of 1891 at Harvard university, died today. He was a former president of the Central Vermont Transportation company and the New London and Northern railroad.

H. B. Peairs.

Lawrence, Kas., Sept. 2 (AP).—H. B. Peairs, 74 years old, former superintendent of Haskell Indian institute, died today. Peairs joined the institute in 1887, and except for a period of years in which he served as supervisor of Indian education for the department of interior, was connected with the school until 1931.

Walter S. Phillips.

Seattle, Wash., Sept. 2 (AP).—Walter S. Phillips, 73 years old, artist and author of books and articles on Indian lore and wild life, died yesterday.

TWO LAKE BOATS AND AMBULANCE AID INJURY VICTIM

A lake steamboat, a coast guard power boat, and an ambulance combined yesterday to take an injured man to a hospital more than 50 miles from where he was hurt. The man, Charles Perry, 4034 Gladys avenue, fell down a flight of stairs in the Grand Hotel, Mackinac Island, Mich., yesterday afternoon, fracturing his pelvis. He was placed aboard the S. S. Seandbee and the Chicago Coast guard headquarters were notified. Officers here ordered out a power boat from the Plum Island, Wis., station. Perry was moved from the steamboat to the coast guard boat four miles west of Boyer's Bluff on Washington Island. The power boat then proceeded to Northport, Wis., where Perry was placed in an ambulance. Then he was taken to a hospital in Sturgeon Bay., Wis.

34 DRESSES STOLEN.

Burglars stole 34 sample dresses valued at $200 from an auto in a garage at 6232 Kimbark avenue yesterday. They were the property of George Applegate, 6241 Kimbark avenue, a salesman.

[ADVERTISMENT]

Flush Poisons From Kidneys and Stop Getting Up Nights

Be Healthier, Happier—Sleep Better

When you can get for 35 cents a safe, efficient and harmless stimulant and diuretic that should flush from your kidneys the waste matter, poisons and acid that are now doing you harm, why continue to break your restful sleep by getting up thru the night?

Don't be an EASY MARK and accept a substitute—Get Gold Medal Haarlem Oil Capsules — the original and genuine. Look for the Gold Medal on the box — 35 cents.

Other symptoms of weak kidneys and irritated bladder may be backache, puffy eyes, shifting pains, burning or scanty passage.

UNDERTAKERS.

Lain & Son

Funeral Service Information

SOUTH SIDE CHAPEL,
63D AND HARVARD-AVENUE.

WEDNESDAY.

ATKINS—Clifford J.	11 a. m. at chapel
CUPERUS—Otillia	10 a. m. at chapel
KRAUS—Hannah	9:30 a. m. in church
MORGAN—Gertrude	12 noon at chapel
SHELHAMER—Sarah Josephine	2 p. m. at chapel
STRATMAN—Theresa	1 p. m. at chapel
WOLF—Ellen	3 p. m. at chapel

THURSDAY.

BROWN—William R.	2 p. m. at chapel

NORTH SIDE CHAPEL,
5501 N. ASHLAND-AVENUE.

TUESDAY.

HELWIG—Lou	3 p. m. at chapel
JOHNSON—Clara	2 p. m. at chapel
KOBLITZ—Anna	4 p. m. at chapel
URSPRUNG—Mary	1 p. m. at chapel

WEDNESDAY.

DREW—Thomas L.	10 a. m. in church
LINDGREN—Christina	2 p. m. at chapel

EDWARD J. DONNELLAN
"Chapel of the Chimes."
AIR CONDITIONED.
JEFFERY-BLVD. AT 77TH-ST.
South Shore 8822.

MONUMENTS AND MAUSOLEUMS.

CEMETERY MARKERS, MONUMENTS, AT savings. Sears-Roebuck, State-st. Basement

DEATH NOTICES are received for publication in the next morning's Final Edition of the Chicago Tribune up to 11:00 each night. Call Superior 0100 —Want Ad-Viser.

DEATH NOTICES

In Memoriam.

BUEHLER—Edward Buehler. In memory of my dear husband who passed away five years ago today, Sept. 3, 1935.
Sad and sudden was the call,
Tho' dearly loved by one and all
But your memory will always be
The dearest in life to me.
LONESOME WIFE.

DEATH NOTICES

In Memoriam.

ETS HOKIN—Flora Gertrude Ets Hokin. In loving memory of our dear mother, who passed away fourteen years ago today.
THE ETS HOKIN FAMILY.

KEPPLER—Myrtle Keppler. In loving memory of our dear daughter.
"Long days, long nights you bore your pain,
Waiting for cure, but all in vain;
God saw that you were suffering,
And that the hills were hard to climb;
So he gently closed your eyes and whispered, 'Peace be thine.'"
LOVING MOTHER, DAD AND BROTHERS.

MELVIN—Mae V. Melvin. In loving memory of our dear sister-in-law, who passed away one year ago today.
KATHRYN AND JOHN SULLIVAN.

PHILLIPS—Leopold F. Phillips. In loving memory of my beloved husband who passed away one year ago.
LOVING WIFE, FANNIE.

RUBENSTEIN—Merien Rubenstein. In loving memory of my dear mother who passed away three years ago today.
LOVING SON, VICTOR.

SACHTLEBEN—Bruce James Sachtleben. In loving memory of our darling son and brother who passed away 3 years ago today.
Gone is the face we loved so dear,
Silent the voice we loved to hear.
'Tis sad but true. We wonder why
The best are always the first to die.
DADDY, MOTHER, BROTHER AND SISTER.

SCHMAUS—Julia Schmaus. In loving memory of our dearly beloved mother who passed away three years ago today.
We miss thy kind and willing hand,
Thy fond and earnest care.
Our home is dark without thee.
We miss thee everywhere.
CHILDREN.

SNYDER—Edith Snyder. In loving memory of my beloved daughter who passed away Aug. 4, 1939.
HEARTBROKEN MOTHER.

ATKINS—Clifford J. Atkins, Sept. 1, 1940, father of Wallace J. and Clifford Jr. At chapel, 63d and Harvard, where services will be held Wednesday, Sept. 4, at 11 a. m., under the auspices of Englewood lodge, No. 690, A. F. & A. M. Interment Mount Hope.

BARTH—Mary E. Barth, nee Finnegan, beloved wife of the late James D., fond mother of John E. Halligan and Mrs. Joseph J. McShane, and the late James R. Barth, loving sister of Catherine, Julia, Peter, and late James, Owen and Thomas Finnegan and Mrs. Anna Considine. Funeral Wednesday, 9 a. m., from son's residence, 8218 Ellis avenue, to St. Francis De Paula church. Interment Holy Sepulchre. Member of Third Order of St. Francis and St. Leo's Altar and Rosary society. Boulevard 0662.

BEITZ—Donald Earle Beitz, beloved son of Earle B. and Lorraine Beitz, grandson of Bernard M. and Clara C. Beitz and Louis M. and Sena Westendorf. Funeral Wednesday, Sept. 4, at 1:30 p. m., from funeral home, 3440 N. Central avenue, to Zoar Evangelical Lutheran church, 75th court and Wellington avenue. Interment Acacia Park. Kildare 5420.

BRAULT—Euzeb P. Brault and son, Robert E. Brault, age 10 years, suddenly, late of 1232 N. Mayfield avenue, beloved husband and son of Mary, nee Heffernan; fond father and brother of Barbara Ann, Jerome, and John; son and grandson of Mary Flood Brault and the late Euzeb. Funerals Wednesday, Sept. 4, at 9:30 a. m. from funeral home, 5346-50 W. North avenue, to St. Angela's church. Interment Mount Carmel. Merrimac 9890.

BUTTLES—Stevens William Buttles of 10728 S. Artesian avenue, beloved husband of Lois J., loving son of Mr. and Mrs. Ben E. Buttles. Services Thursday, Sept. 5, at 2:30 p. m., at chapel, 2324 W. 111th street.

CESPITES—Aurelio [Bill] Cespites, loving husband of Lucille, nee Davis. Funeral Thursday, 9 a. m., from late residence, 405 S. Homan, to Our Lady of Pompeii church. Interment Mount Carmel.

COHEN—Anna Cohen, late of 925 S. Hermitage avenue, beloved sister of Harry, Jennie, and Abe. Funeral Tuesday, 10 a. m., from chapel, 3125 W. Roosevelt road. Interment Jewish Oak Woods.

CUBYCHECK—Anton Cubycheck, late of 4914 N. Kilpatrick avenue, beloved husband of Caroline, dear father of Walter, Edna Kirkpatrick, Anton Jr. Alice Radestock, and the late Erna, Elmer and LeRoy, grandfather of 4 children, brother of Edward and Henry. Resting at funeral home, 4232 Elston avenue [at Crawford], till Wednesday noon. Services at Concordia Evangelical Lutheran church, Washtenaw and Belmont avenues, Wednesday, Sept. 4, at 2 p. m. Interment Concordia cemetery. Member of Street Car Men's union, Division No. 241.

CUNNINGHAM—Roy Cunningham. See William R. Cunningham notice.

CUNNINGHAM—William R. [Roy] Cunningham, 7555 South Shore drive, beloved husband of Margaret McDonnell Cunningham, fond brother of John, Harry, Mrs. Loretta Houston, Daniel, Frank, and James. Funeral Wednesday at 9:15 a. m., from funeral home, 6915 Wentworth avenue, to St. Bride's church. Interment Holy Sepulchre. Member of D. A. V., American Legion, and 7th Illinois Infantry association.

DAVIS—See Cespites death notice.

DENNEHY—Sarah Dennehy, nee O'Malley, Sept. 2, 1940, beloved wife of James and loving mother of James Jr., John F., and Helen M. Dennehy, sister of Marie, Patrick, Mrs. J. Drennan, and the late Mrs. P. Size, Mrs. J. Byron, John, Michael, and James O'Malley. Funeral notice later.

DOBLER—Frank Dobler, suddenly, beloved husband of the late Minnie Dobler, nee Tietz; fond father of Earl, son of Mary and the late August Dobler, brother of Katheryn Kallen, Ivy Siggins, Sylvia Parker, and the late William, Henry, and George. Funeral at funeral home, 1145 W. 31st street, Tuesday, Sept. 3, 1:30 p. m. Interment Bethania. Member of Boulevard lodge No. 882, A. F. & A. M. Call Lafayette 6645.

DOLEZAL—Joseph C. Dolezal, Sept. 2, beloved husband of Emma [nee Nosek], fond father of Grace Nemec, brother of Frank, James, and Rudolph Dolezal, father-in-law of Joseph Nemec. Funeral Thursday at 2 p. m., at chapel, 3745 Grand boulevard, Brookfield. Interment Woodlawn.

DONLEY—William H. Donley of Douglas, Mich., formerly of Oak Park and Maywood, beloved husband of Martha, nee Hoops, fond father of Jane Watson, William E., and the late Allan, brother of Sadie Curran. Funeral Wednesday, 2 p. m., at funeral home at Lake street and 2d avenue, Maywood. Interment Glen Ellyn cemetery.

DOUGHERTY—Joseph J. Dougherty, beloved husband of Anastasia Redding Dougherty, dear father of Edward, Mrs. Agnes Connelly, Joseph, Anastasia, Vincent, Rita, and the late Mary, fond brother of the Rev. M. J. Dougherty, O. S. B., and Mrs. Mattie Royce. Resting at funeral home, Austin boulevard at Lake street. Funeral Tuesday, 9 a. m., to Ascension church. Interment Mount Carmel.

DREW—Thomas L. Drew, of 1353 Winona avenue, Sept. 1, 1940, beloved husband of Mary E. Drew, father of Charles, Thomas L. Jr., and Virginia. Funeral from chapel, 5501 N. Ashland avenue, Wednesday, Sept. 4, at 9:30 a. m., to St. Gregory's church. Interment St. Joseph's, Connellsville, Pa., and St. Paul, Minn., papers please copy.

FREDIANI—Mello Frediani of Lake Geneva, Wis., passed away Sept. 2, beloved husband of Dena, loving father of Elaine, Daniel, and Robert. At parlors of Habecker-Darrick, Lake Geneva, Wis. Services Wednesday, Sept. 4, at 9 a. m. [C. S. T.] at St. Francis de Sales church. Interment Mount Carmel cemetery, Hillside, Ill.

FREEMAN—Celia Freeman, nee Poncher, 1245 S. Christiana avenue, beloved wife of the late Harry N., dear mother of Theda Marcus, and Sylvia Rosenbaum, fond daughter of Moses and Ida, sister of Louis, Ben, Isadore, Sam, Fred, Abe, Nathan, Bess, Grace, and Florence Greenberg, grandmother of Norman and Ruth Marcus. Funeral Wednesday at 2 p. m., at funeral chapel, 704 S. Crawford avenue. Interment Pole Zedek cemetery.

DEATH NOTICES

FRITSCHE—J. H. Frank Fritsche of 6418 Lakewood avenue, beloved husband of Mary E., nee Hile; fond father of Ann Louise and Raymond F. Funeral services Wednesday, Sept. 4, 10 a. m., at funeral home, 1353 Devon avenue, at Glenwood, and All Saints' cemetery.

GAEDT—Alice M. Gaedt, 837 Forest avenue, Oak Park, beloved daughter of Valeria D. Gaedt and the late Charles, sister of Edgar, Oswald, Malena Kesler, and Gertrude Palmer. Resting at funeral home, 203 S. Marion street, Oak Park. Funeral Thursday at 2 p. m. at Grace Lutheran church, River Forest. Interment Concordia.

GAERTNER—Jack Gaertner of 4136 Cornelia avenue, loving son of Theresa and the late Matthias, dear brother of Ann, Theresa, Catherine, and Elizabeth. Funeral Thursday, 9:30 a. m., from funeral home, 3521-23 N. Pulaski road, to St. Viator's church. Interment St. Joseph's cemetery. Ind. 5800.

GOODRICH—Cara Goodrich, Aug. 31, 1940, age 82 years, daughter of Edward M. and Mary J. Goodrich, aunt of Mary M. Woodford of Pasadena, Cal., and Jessie Woodford Lyman. Services at Lyman homestead, 900 Ogden road, Downers Grove, Ill., Tuesday, 10 o'clock, and at graveside Graceland cemetery at 11 a. m.

GUSTAFSON—Charles A. Gustafson, Sept. 2, beloved husband of Ellen, fond father of Stanley, Harriet, Russell, Clifford, and Raymond. Funeral Thursday, 2 p. m., at chapel, 3175 N. Clark street.

HALLIGAN—See Mary E. Barth notice.

HAMMERSCHMIDT—Amanda Hammerschmidt, nee Schmidt, Sept. 1, beloved wife of the late Fred, fond mother of Dorothy Koppit, dear sister of Louise Widmaier and Ida Havlick, aunt of Mamie Applegate. Resting at parlors, 6451-53 S. Ashland. Services Wednesday at 2 p. m. Interment Waldheim. Prospect 0220.

HECKTMAN—Bess Hecktman, nee Sosin, beloved wife of Harry Hecktman, mother of Gerald and Melvin, daughter of Mr. and Mrs. Harry Sosin, sister of Mrs. Flo Goldstein, Lee Sosin, and Morris. At rest at chapel, 3654 Roosevelt road. Funeral Wednesday at 11 o'clock. Interment Waldheim cemetery.

HEIMANN—Emma Heimann, nee Stahlmann, residence, 4201 Greenview, wife of the late G. J. Heimann, dear mother of Lillian, sister of the late Richard and August Stahlmann. Funeral Wednesday, 2 p. m., at Pilgrim Ev. Luth. church, corner of Cuyler and Wolcott. Interment Rosehill. Resting at funeral home 1458 Belmont avenue. Remains will lie in state at church from noon Wednesday until hour of services.

HOFFERTH—Harry J. Hofferth, suddenly, beloved husband of Lorraine, nee Ogren; loving father of Jack Harry, son of John and Marie. Funeral Thursday, 1:30 p. m., from chapel, 3807 Lincoln avenue. Interment Ridgewood cemetery.

HOOKER—Henry T. Hooker, Sept. 2, formerly of 2549 N. Marmora, husband of the late Agnes Stewart Hooker, son of Mrs. Ada Hooker, brother of Mrs. H. E. MacNeil and Mrs. Emory Loomis. At rest at Waite, Ross, and Allanson funeral chapel, Elgin, Ill. Funeral arrangements later.

IVERSON—Ruth E. Iverson, Sept. 1, 1940, beloved wife of Oscar C., dear daughter of Mary E. Chapman, sister of Mrs. Merle Vanderwall and Anna Lou Chapman. Services Wednesday, 2 p. m., at funeral chapel, 4338-40 Fullerton avenue. Interment Irving Park Boulevard cemetery.

JOHNSTONE—Mary M. S. Johnstone, M. D., of 22 S. Hamlin avenue. Resting at funeral home, 5708 W. Madison street, until noon Wednesday. Services at Church of the Epiphany, 201 S. Ashland boulevard, Wednesday, 2 p. m.

KENNEDY—James William Kennedy, beloved son of James and Lillian Maloney Kennedy, fond brother of Katherine and Margarete. Funeral Wednesday, Sept. 4, at 9:30 a. m., from late residence, 6217 N. Paulina street, to St. Gertrude's church. Interment Calvary.

KOBLITZ—Anna E. Koblitz of 2931 Greenleaf avenue, Sept. 1, 1940, aunt of Lola La Rochelle, Ruby, and Charles Knox and Anita Wilson. At chapel, 5501 N. Ashland avenue, where services will be held Tuesday, Sept. 3, 4 p. m. Burial Graceland.

KOSTUCH—Anastasia Kostuch, nee Stroik, beloved mother of Martha Ray and Frances Stasak, sister of Frank Stroik. Funeral Wednesday, Sept. 4, 9 a. m., from chapel, 2021 Dickens avenue, to All Saints' church. Interment All Saints' cemetery. Information Humboldt 9463.

KRAUS—Hannah Kraus, 55 W. 68th street, Sept. 1, 1940, wife of the late George Kraus, mother of Shirley Kraus, niece of Catherine Bentson. Funeral from chapel, 63d and Harvard, Wednesday, Sept. 4, at 9 a. m., to St. Bernard's church. Interment Holy Sepulchre.

KRELL—Augusta Krell, of 5924 S. Washtenaw avenue, beloved wife of the late Albert, dear mother of the late Katherine, Clara, and Albert Jr., grandmother of Gloria and Audrey Krell, Mrs. Sylvia Cermak, and Alvin Krohn, mother-in-law of Mrs. Lydia Krell. Resting at funeral parlors, 1939 W. 35th street, until Wednesday, 10 a. m. Services Wednesday, 2 p. m., at St. Philippus Evangelical church, 36th and S. Seeley avenue. Interment Concordia.

KUTSCHINSKI—Auguste Kutschinski, late of 929 Wilson avenue, beloved mother of Minnie, Selma, Hattie, Gussie, Bernard, Gustave, Otto, Henry, and surviving are 40 grandchildren and 21 great-grandchildren. Funeral services 2 p. m. Wednesday, Sept. 4, at chapel, 4523 Broadway. Interment Concordia.

LARSON—Charles Larson, Aug. 31, 1940, late of 5417 N. Ashland avenue. Funeral services Wednesday, 2 p. m., at chapel, 5149 N. Ashland avenue, at Foster. Interment Ridgewood. Longbeach 5147.

LETTIERE—Congetta Lettiere, beloved wife of the late Dominick, fond mother of Dominick and Anthony, sister of Benny Yanger, aunt of Gertrude Spinella. Funeral Wednesday at 8:45 a. m. from late residence, 8027 S. Green street, to St. Leo's church. Interment Mount Olivet cemetery. Boul. 0703.

LINDGREN—Christina Lindgren, age 91 years, of 745 Junior terrace, Sept. 1, 1940, wife of the late Hans P. Lindgren, mother of John and Frank Lindgren, Mrs. Charlotte J. Blomquist and Mrs. Anna Olson. At chapel, 5501 N. Ashland avenue, where services will be held Wednesday, Sept. 4, at 2 p. m. Interment Forest Home.

LUDWIG—Anne T. Ludwig, nee Moran, beloved wife of the late Anton M. Ludwig, fond mother of Louis E., Antoinette T. Grady, Genevieve M. O'Grady, Brendan A., Thomas E., and Ronald Ludwig. Funeral Wednesday, 9:30 a. m., from funeral home, 2166-68 N. California avenue, corner of Palmer street, to St. Sylvester's church. Interment St. Joseph's. Member of Our Lady of Providence circle, D. of I. and St. Sylvester's Tabernacle and Cincture society. Information Humboldt 2773.

MAHER—E. Joseph Maher, brother of the late M. Teresa, Henry V., and Daniel W. Maher. Funeral from chapel, 4542 Ravenswood avenue, Wednesday, Sept. 4, at 9:30 a. m. to St. Clement's church. Interment Calvary. Member of Marquette council, K. of C.

MAHON—Michael P. Mahon, suddenly, Aug. 31, dearly beloved husband of Kathryn, nee Hayes, loving son of the late Michael and Rose Ann Mahon, fond brother of Mae, Theresa, and William Mahon. Funeral Wednesday morning at 10:30 from funeral home, 6216 N. Clark street. Services at St. Gertrude's church at 11 a. m. Interment St. Mary's cemetery, Woodstock, Ill.

MARTIN—Hugh Martin of 2922 Wilcox street, beloved husband of Agnes Connaghan Martin, fond father of Hugh, Mrs. James Ward, James, Mrs. Ralph Cortes, Mrs. Manuel Cortes, Patrick, Mrs. John Ciezadlo, Mrs. Howard Jacobsen, John, and Francis Martin, brother of Mrs. Alice Murphy and Mrs. Katie O'Hara. Funeral Wednesday, Sept. 4, at 9:30 a. m., from 3246 Jackson boulevard, to Our Lady of Sorrows church. Burial Mount Carmel. Kedzie 2394.

McFARLAND—Maud Adele McFarland, Sept. 1, of 638 Highland avenue, Oak Park, beloved wife of the late Edgar H., fond mother of James M. Services Wednesday, Sept. 4, at 2:30 p. m., at chapel, 124-126 Madison street, Oak Park, at Lombard avenue. Interment Forest Home. Eastern Star services under the auspices of Victory chapter, No. 810, O. E. S.

McGRATH—See Newhouse notice.

McKEY—George H. McKey, fond brother of Ida O. McKey, William F. McKey, and B. B. McKey. Remains in repose at funeral home, 6039 Archer avenue, Argo, Ill. Services Wednesday, 2 p. m., Summit Congregational church. Interment Lockport cemetery, Lockport, Ill.

McSHANE—See Mary E. Barth notice.

MICHELS—Amelia Michels, Sept. 1, 1940, of 1406 Chicago avenue, Evanston, Ill., mother of Georgia Michels, Mrs. W. H. Jones, and Mrs. Dora J. Gibson. Funeral service 11:15 a. m., Wednesday, at St. Luke's Lady chapel, Evanston. Interment Memorial Park.

MOEHN—Victoria [Dora] Moehn, Sept. 1, 1940, of 1434 Jackson avenue, River Forest, wife of the late William, mother of William and Oscar Harz, Mathilda Smith, Albert J. Moehn, and Alice Douglas. Resting at funeral home, 318-20 N. Central avenue, Austin. Services Wednesday, 3 p. m. Interment Eden.

MORRIS—Patricia Devine Morris, beloved wife of the late James J., mother of the late Patricia Theis, sister of Flora D. Terry. Funeral Wednesday at 10 a. m. from her residence, 3640 W. 64th-st., to St. Nicholas of Tolentine church. Burial Mount Olivet.

MUDD—Pamela Brown Mudd, Miami Beach, Fla., Aug. 29, wife of the late Joseph A., fond mother of James T., Mrs. Angela Hawkes, Ray F., J. A. Jr., Mrs. John C. Tully, Joseph B., Frank, Anna, Mary, Leo, Gertrude, and the late Mary Agnes and Sister Rose Catalda, sister of Mrs. B. H. Lancaster. Funeral from Mrs. Tully's residence, 144 N. Elmwood avenue, Oak Park, 9:30 a. m., Tuesday, Sept. 3, to St. Catherine's church, Washington and Austin boulevards. Interment Mount Carmel.

DEATH NOTICES

MULLANE—Edward O. Mullane, beloved husband of Irene Donovan Mullane, brother of Robert E., Mary C., and Nora Mullane. Remains reposing at chapel, 1158 N. Clark street, until 7 o'clock Tuesday evening, Sept. 3, 1940. Services and interment at Cincinnati, Ohio.

NIELSEN—See Pacini notice.

NELLIGAN—Joan S. Nelligan, aged 18, beloved daughter of Officer David and Sarah Carraher Nelligan, dear sister of Mary Virginia and Justin. At late residence, 4353 W. Congress street. Funeral notice later.

NELSON—Minnie Nelson, Sept. 1, of 862 Newport avenue, beloved wife of the late Oscar. Funeral Wednesday, 2 p. m., at chapel, 3415 N. Clark street. Interment Memorial Park.

NEWHOUSE—Theresa Immekus Newhouse, beloved wife of the late Otto, fond mother of Minnie Rietz, Sister M. Benita, O. P., Edward A., and Otto Newhouse, and Gertrude McGrath. Funeral Wednesday, 9:30 a. m., from residence, 725 S. East avenue, Oak Park, to Ascension church. Burial St. Boniface. Austin 1137.

NOLAN—Anna Mooney Nolan, beloved wife of the late Thomas [Rox] Nolan, fond mother of Thomas Edward, Loretta, Lillian, Vera, William, and James. Funeral Wednesday, Sept. 4, at 10 a. m., from residence, 5107 Washington boulevard, to St. Thomas Aquinas church. Interment Calvary.

NYLEN—Olof Nylen, Sept. 1, 1940, late residence, 1432 Cuyler avenue, beloved husband of the late Hilda, fond father of Paul and the late Walter T. Member of Verdandi lodge, No. 3, I. O. S. Remains at chapel, 5107 N. Clark. Funeral services Wednesday, Sept. 4, at 2 p. m. Interment Irving Park cemetery.

OGREN—See Hofferth notice.

OWENS—Sarah J. Owens, 6733 Sheridan road, beloved wife of the late Willis W. Owens, fond mother of Marcia. Funeral private at chapel, 6749 Sheridan road. Saginaw, Mich., papers please copy.

PACINI—John Pacini, beloved husband of the late Amelia, nee Pecchia; fond father of Marcella Nielsen and the late Norma Pacini. Funeral Thursday, Sept. 5, at 9:30 a. m., from funeral home, 4258 W. Division street, to St. Angela's church. Interment Mount Carmel. Member of Guglielmo Marconi Mutual Aid society and I. A. T. S. E., local No. 2. Del. 1525.

PAGEL—Marie A. Pagel, beloved wife of Clarence J., mother of Janet and William, daughter of William J. Owen, sister of Dr. Ralph E. Owen. Now at Kianka Funeral parlors, 12629 Detroit avenue, Lakewood, O., where services will be held Wednesday, Sept. 4, at 3 p. m.

PALCZYNSKI—Max Palczynski, beloved husband of Pauline, nee Biernat; dear father of Agnes Muratori, Eleanor Schauer, William, and Dorothy, brother of Nett Kallas and Julia Kornacki. Funeral Wednesday, Sept. 4, at 9:30 a. m., from chapel, 3601 W. Diversey avenue, to St. Viator's church, Addison and Kedvale. Interment St. Adalbert's cemetery. Member of A. A. of S. and E. R. E. of A., division No. 241.

PALTZER—Charles Walter Paltzer, Sept. 1, 1940, at his residence, 33 S. Cowley road, Riverside, Ill., husband of Elsie A. Paltzer, father of Clarissa Paltzer Mancill, Charles Anthony, and Martin, brother of Katherine W. Paltzer. Funeral services at St. Mary's church, Riverside, Ill., Tuesday, Sept. 3, at 10 o'clock. Interment Oak Woods.

PETERSEN—The Rev. C. A. Petersen, of 7128 Prairie, age 78, passed away at Chippewa Lake, Mich., husband of Minnie, father of Everett, Paul, Anton, Melvin, Harold, Eva, Viola, Mauritz, Elvera, and Theodore, stepson of Emma, stepbrother of Mauritz and Florence. Resting at funeral home, 318 E. 71st street, until Tuesday, 11:30 a. m. Services Tuesday, 2 p. m., at Salem Lutheran church, 74th and Calumet. Interment Bethany cemetery, Lemont, Ill.

PETERSEN—Margaret Welsh Petersen, Sept. 2, late of 6888 N. Tonty avenue, beloved wife of Oscar Petersen, loving daughter of Mary Ann Welsh, sister of Mary Welsh. Funeral Wednesday, Sept. 4, at 9:15 a. m., from chapel, 7066 N. Clark street, to Queen of All Saints' church. Knox and Petersen avenues. Interment All Saints' cemetery.

PETERSON — John F. Peterson, dearly beloved husband of Emma, nee Stoehr; fond father of Mrs. Esther M. Allen and Augusta L. Peterson, grandfather of Marjorie and George Allen, brother of Dr. Sophus G., Dr. Enoch F., and Dr. Axel E. Peterson. Funeral Thursday, 2 p. m., at chapel, 2346 W. Madison street. Interment Mount Emblem. Funeral services by Columbia commandery, No. 63, K. T. Member Shrine Medinah temple.

POLOWSKY—Morris Polowsky, beloved husband of Sarah, fond father of Harry, Joe, Jake, Sam, Frieda Berg, Rose Chankin, Solomon and Ben, 16 grandchildren, two great-grandchildren. Funeral today, at 3 p. m., at chapel, 4225 W. Roosevelt road, corner of Tripp.

PORAK—Edward Porak, Sept. 1, brother of Mary Kratky, Tillie Reininger, Antonia Andrus, Augusta Esenther, Anna Doskocil, Julia, Samek, Vlasta Tupa, Steve, Charles, and Anna Porak. Funeral Wednesday, 2 p. m., at chapel, 3952 W. Cermak road. Cremation Bohemian National cemetery. Lawndale 2200. Please omit flowers.

PURDY—William H. Purdy, beloved husband of Johanna Jacobsen Purdy, fond father of Fred, Edward, and Richard Purdy. Funeral Wednesday, Sept. 4, 2 p. m., at residence, 5501 W. Jackson boulevard. Burial Mount Olive. Kedzie 2304.

REA—Peter E. Rea, husband of Jennie Hobbs Rea, Sept. 2, 1940, formerly employed by Illinois Steel company, South Chicago. Masonic funeral services at residence of James R. Hobbs, E. Cass street, Joliet, Wednesday, Sept. 4, at 2:30 p. m. Burial Oakwood, Joliet, Ill.

REED—Raymond A. Reed, loving son of Percy A. Reed and Eileen, nee Rooney; brother of Nancy Jewel and Mary Catherine. Funeral Wednesday, Sept. 4, at 9 a. m., from funeral home, 103 N. Laramie avenue, at Washington boulevard, to St. Thomas Aquinas church. Interment Mount Carmel.

ROSER—Charles Roser, 7015 Dante avenue, beloved husband of Helen, dear father of Marie, Charles, and Lucille. Funeral services Wednesday, Sept. 4th, at 8 p. m., at funeral home, corner 79th and Aberdeen, under the auspices of Blaney lodge, No. 271, A. F. & A. M., member of Lawn chapter, No. 205, R. A. M., and Lane Technical High school faculty.

SCHAVONI—Sarah J. Schavoni, nee Gillan, beloved wife of Michael, fond mother of Paul, loving sister of Andrew Gillan, Chanahan, Ill., and Mrs. Will Connor, Bloomington, Ill. Funeral from chapel, 7949 S. Halsted street, Thursday at 9:30 a. m., to St. Leo's church. Interment St. Mary's.

SCHROETER—Henrietta Schroeter, residence, 10440 Avenue L, beloved wife of Albert, mother of Doris Milton, Albert Jr., William, and Norman, sister of Mrs. William Zweig, Mrs. Julius Scheer, Mrs. John Klopesch, and Mrs. William Natius. Services Wednesday at Bethlehem Evangelical Lutheran church at 2 p. m. Interment Concordia cemetery. South Chicago 0242.

SELONKE—Edwin L. Selonke, 122 Willow road, Elmhurst, Ill., beloved husband of Anna, nee Carlson; fond father of Harold, Le Roy, Paul, Edwin Jr. Funeral from chapel, 134 S. York street, Elmhurst, Ill., Wednesday at 4 p. m. Interment Elm Lawn.

SHELHAMER—Sarah Josephine Shelhamer, nee Baker, 3823 S. Campbell avenue, wife of the late John D., mother of Charles D., David P., Lester W., Howard M., Russell E., and Alice Hogan. At chapel, 63d and Harvard, where services will be held Wednesday, Sept. 4, at 2 p. m. Interment Mount Greenwood.

SIEBERT—Corinne Siebert, mother of William and daughter of Charles and Fausta Bertolin, sister of Leo, Joe, the late Frank, Sam, and Charles. Funeral Wednesday, 9:30 a. m., from 5017 Highland avenue to St. Joseph's church, Downers Grove. Interment Mount Carmel.

SOBIERAJ—Leo P. Sobieraj, beloved husband of Mary Anne, nee Wolniak, son of Albert and Frances Sobieraj, fond brother of Bruno, Eugene, Charlotte, Carrie, and Stephanie Zalinski. At chapel, 1410 N. Ashland avenue. Services Thursday, 10 a. m., at St. Fidelis church, 1400 N. Washtenaw avenue. Interment St. Adalbert's.

SPAROUGH—Elizabeth Sparough, beloved wife of the late Michael, loving mother of Michael Jr., Mrs. Julia Buckley, Mrs. Margaret Soens, and the late Stephen, Joseph, and Mrs. Marie Jensen. Funeral from chapel, 1006 N. Western avenue, Wednesday, at 9:30 a. m., to Our Lady of Good Counsel church, Western avenue and Walton. Interment St. Adalbert's.

STRATMAN—Theresa Stratman, 1209 E. 63d street, Sept. 1, 1940, beloved wife of Theodore Stratman, sister of Mrs. Dorothy Laschinger and Henry Mordhorst. At chapel, 63d and Harvard, where services will be held Wednesday, Sept. 4, at 1 p. m. Interment Forest Home.

TRAVIS—Grace Elsa Ann Fisher Travis, beloved wife of Lawrence Travis Sr., fond mother of Lawrence Jr., daughter of Paul and Emily Kenrick Fisher, sister of Bernice Loesch and the late Viola. Funeral from her late residence, 2048 W. 68th place, Wednesday, Sept. 4, at 9 a. m., to St. Justin Martyr church. Interment St. Mary's. Information, call Yards 4763.

URSPRUNG—Mary Ursprung of 4339 Claremont avenue, Sept. 1, 1940, mother of Joseph and Alvin, grandmother of Arlene, Leroy, Joan, Alvin Jr., Veronica, and Virginia. At chapel, 5501 N. Ashland avenue, where services will be held Tuesday, Sept. 3, at 1 p. m. Interment Acacia Park.

WOLF — Ellen Wolf, 6617 S. Green street, Sept. 1, 1940, beloved wife of Charles W. Wolf, mother of Charles H. Wolf, grandmother of Myrtiellyn. At chapel, 63d and Harvard, where services will be held Wednesday, Sept. 4, at 3 p. m. Interment Mount Greenwood.

WOLF—John F. Wolf, suddenly, beloved husband of Suzanne, fond father of Peter and Suzanne. At rest and services Wednesday, 1 p. m., at chapel, 720 W. Lake street, Oak Park. Interment Forest Home.

Day by Day on the Farm By HOMER J. WEISZ

Dahlias in Bloom

September 2, 1940.

THE dahlias are just now coming into bloom in the gardens at the Du Page county farm. Last year they were in full bloom by the middle of August. The crop of blossoms is not expected to be as good as usual because the plants were damaged by the drouth and stalk borers have caused considerable trouble.

Most of the borers are gone now and the plants are recovering. The pests were worst during August. The gardeners destroy stalk borers in the more valuable plants by putting a few drops of nicotine sulphate in holes in the stems with a medicine dropper. In other plants they try to kill the borers by digging them out, punching wires into the holes in the stems, or by splitting the stems with a knife.

Some dahlia varieties make fair growth even when infested with stalk borers. These include Michigan white, bountiful, and Mrs. R. R. McCormick. The pests soon ruin most other kinds unless they are destroyed.

Beds to Be Shifted.

The dahlia beds will be moved to a new location next year to get them away from the borer infested area. Dahlias have been grown on the same ground for five or six years because it is in a sheltered location.

Grass near the infested dahlia beds will be burned this fall to destroy stalk borers that hibernate there in winter.

The dahlias were given an application of complete fertilizer about the time the rains started, to stimulate growth of the plants. They will be given an extra feeding of potash in two weeks. A late feeding of potash improves the keeping quality of the bulbs and makes them larger.

Some Peonies to Be Moved.

Some of the peonies are to be dug up this week and moved to new beds. The root clumps will be divided, leaving three to five eyes to each division. The practice is to leave peonies undisturbed so long as they bloom well and to divide and move them or reset them in new soil when they cease to produce large blossoms.

Peony beds always are made in well drained soil. The beds are dug two feet deep and the clay is taken away. Then some well rotted cow manure is mixed with black soil and a layer of the mixture is spread over the bottom of the bed. This puts the manure deep enough not to touch the peony roots. The bed is filled even with the surface with black soil.

The roots are set so that the tops are just two inches below the surface. The plants fail to bloom if planted too deep. They are set two to three feet apart in the beds.

Some bone meal is worked into the surface soil in the bed when the peonies are planted. This gives them a good start. No other commercial fertilizer is used at planting time.

FARM LANDS

Illinois.

5 ACRE GENTLEMAN FARM. Just outside City limits, conven. to Harlem and 63d-st. on paved section line. Sacrifice, $1,500, very easy terms. ADDRESS G L 350, TRIBUNE.

9 ACRE farm on corner facing Western-av.; $3,500, $700 cash, $35 mo.; old house, out buildings, well, few trees; convenient south side industries. Address L P 477, Tribune.

FOR Kane and DuPage county farm lands and country homes, write Les Coleman, Box 8, Wayne, Ill.

Michigan.

40 A. CONV. Niles; very gd. soil; 8 r. hse.; elec., big barn, etc.; fruit; nr. lake; only $2,800; pt. cash. Roessler, 140 S. Dearborn.

3 ACS. ON ST. JOE RIVER—S. W. Mich.; only $495; tms. Address G P 248, Tribune.

Michigan.

80 ACRES loam, 5 rm. hse., tmb.; $995, $150 cash, $12 mo. Others, list. Linden Evans, Realtor, Fremont, Mich.

Wisconsin.

RAILROAD land grant lands $4 to $5 per acre for good farm and adapted for dairying. Live stock and grains; good roads, water, towns, and markets. Send for booklet No. 5. R. S. Claar, Land Dept., Soo Line Minneapolis Minn.

Miscellaneous.

INDEPENDENCE, security freedom for sale! Big 64 page farm catalog, 10 states, free. United 7-E South Dearborn. State 7975.

FREE FARM catalog, 1,400 bargains. STROUT, 7-J S. Dearborn. State 7975.

Poultry.

WANTED—Battery raised poultry; live or dressed. Address Y 330, Tribune.

RESORTS AND TRAVEL.

Ocean Travel.

Matson Line to Hawaii · New Zealand · Australia

The glorious South Sea pageant . . . sponsored by luxurious Matson liners. Sailings every few days from California. 230 North Michigan Avenue, Chicago, RANdolph 8344

S. S. LURLINE • S. S. MARIPOSA • S. S. MONTEREY • S. S. MATSONIA

BRAZIL URUGUAY ARGENTINA
Via the GOOD NEIGHBOR FLEET
Fortnightly Sailings from New York
MOORE-McCORMACK LINES, Inc. Ran. 6840

LA SALLE BANK PLANS 50 PCT. STOCK INCREASE

Offer Shareholders Purchase Rights.

A special meeting of stockholders of the La Salle National bank has been called for Sept. 12 for the purpose of voting on a proposal to increase by 50 per cent the bank's outstanding common stock, Laurance Armour, chairman of the board, announced yesterday.

Laurance Armour.

The bank now has 8,000 shares outstanding and when the increase is approved it will have 12,000 shares. The stock is $50 par. When completed the new financing will give the bank a capitalization of $840,000.

Armour said the stockholders will be given an opportunity to purchase one share of the new common stock for each two shares now held. The offering price is to be $75 a share, the same price paid by the group now owning a majority of the outstanding stock when controling interest was acquired last January.

Formerly National Builders.

La Salle National formerly was known as the National Builders Bank of Chicago. The name was changed to La Salle National in January.

Armour said that all the directors of La Salle National have subscribed for their proportionate share of the new stock and that any of the new stock not taken or subscribed by the present stockholders already has been spoken for by others.

"The purpose of increasing the capital structure of the La Salle National at this time," Armour said, "is to take advantage of the enlarged opportunities which are anticipated when the bank is located in its new quarters in the Field building at La Salle and Adams streets. Satisfactory progress is being made by the Field estate in preparation of the bank's quarters and it is thought that they will be ready for occupancy by the latter part of October."

Capitalization to Be $840,000.

When the new stock is sold capitalization will consist of $600,000 representing the $50 par capital stock, $100,000 preferred stock and $140,000 surplus, a total of $840,000.

C. Ray Phillips is president of the bank, now located at La Salle street and Wacker drive. Directors, including Armour and Phillips, are: G. E. Rose, vice president of the International Harvester company; Wade Fetzer, president of W. A. Alexander & Co.; Carl L. Writzel of the Marshall Field estate; John R. Nicholson, general counsel; George Griffiths; John V. Farwell III.; and George Overton, president of the Reuben H. Donnelley corporation.

EXPRESS GROUP IS GIVEN POWER TO CALL STRIKE

Washington, D. C., Sept. 2 (AP).—A committee was empowered to fix the time for a nation-wide strike at a meeting today of district chairmen of the Brotherhood of Railway Clerks, called to consider the breakdown of negotiations with the Railway Express Agency over a 44 hour work week.

George M. Harrison, union president, said after the day long meeting that the chairmen "left authority in the hands of the negotiating committee to make the strike effective at a date and hour deemed advisable."

The brotherhood and the agency failed last week to agree on how to establish the 44 hour week for about 30,000 members of the clerk's organization who now work 48 hours. The 44 hour week was recommended by an emergency fact finding commission named by President Roosevelt in July to avert a threatened strike.

Big Expansion Is Stymied by 'Dictator' Bill

San Diego, Cal., Sept. 2 (AP).—Maj. Reuben H. Fleet, Consolidated Aircraft corporation president, said today that announcement of "vast future expansion was being withheld because of a senate bill authorizing conscription of industry."

Speaking at ceremonies dedicating the corporation's new $2,500,000 addition, Fleet criticized nationalization of the aircraft industry, citing the failure of French industry.

He expressed confidence the aircraft industry would be able not only to protect America from attack but could carry the war to any enemy attacking this country.

Expand in California or Texas.

The aircraft executive said the announcement which was being withheld covered expansion "here or in Texas." Fleet declined to amplify his statement as to the type of expansion planned.

"The bill recently passed by the senate authorizing peacetime commandeering of industrial plants which may fail in any respect to please a high official of our government, makes us hesitate, much as we have been striving with all our might as a private enterprise to do our bit," Fleet said.

"Nationalization of her aircraft industry by France was so disastrous that that country's production fell down terribly, and even tho she frantically resorted to foreign help at exorbitant expense, she collapsed as a nation and probably never will recover.

Fears Labor Regimentation.

"We hope our government will not make this mistake, which would be the beginning of labor regimentation, the emasculation of labor unions which our President has stated cannot strike against the government, and the end in this country of free enterprise."

Decision to withhold announcement of the future expansion will not affect that part of an enlargement program now under way and for which contracts have been awarded, Fleet said. This phase of the program will cost $2,500,000.

REFUND TO GAS USERS AWAITS ORDER BY COURT

Circuit court authority to begin refunding $6,377,242 to more than 850,000 Chicago gas consumers will be sought tomorrow by the Peoples Gas Light and Coke company, officials said yesterday. The company is ready to send out the first refund checks as soon as the court signs an order for the distribution.

The refunds are for the period Feb. 5, 1938 to March 31, 1940. During this interval the company had a rate increase of 32 cents a month in effect for Chicago residential customers and was seeking to have the boost upheld in the court. The company lost its fight for the higher rate last April 1 when the United States Supreme court refused to review a decision of the Illinois Supreme court denying the increase.

Since April the company has had a staff of 400 clerks computing the refunds and preparing checks. The court has directed the company to mail 100,000 checks a month until the refunds are completed.

Argentina to Pay Farmers 36c Per Bushel for Corn

Washington, D. C., Sept. 2 [Special].—The grain board of Argentina has been authorized to buy corn from farmers at prices based on 36 cents a bushel delivered at Buenos Aires, the department of commerce reported today. The Argentine corn surplus available for export was estimated at 283 million bushels. Altho the European war has reduced exports considerably, the government program assures farmers better prices than they had been receiving so far this year, it was said.

Trend of Cash Income of Farmers During the 1st 6 Months Varied Widely

Per cent of increase or decrease in cash income from farm marketings, including government payments, in the first 6 months of 1490 compared with 1939

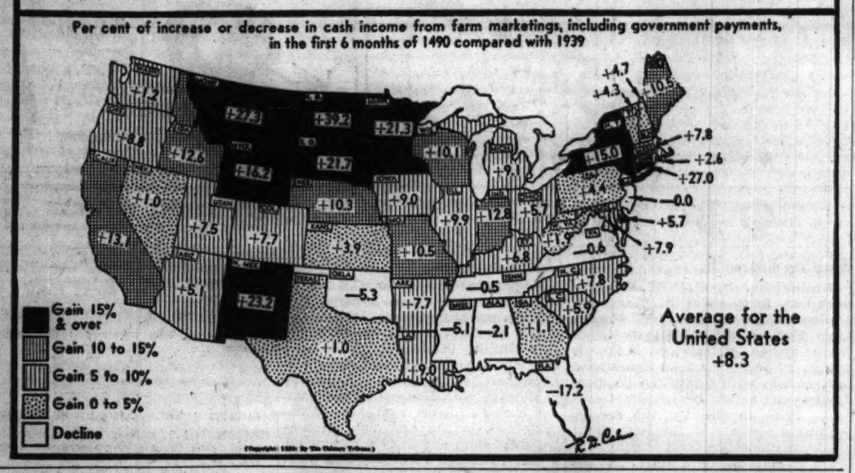

Vast Increase Predicted in Plane Output

Washington, D. C., Sept. 2 [Special].—Current production of "roughly 1,000 airplanes a month" will be increased to 2,000 monthly early next year, and to 3,000 by the end of 1941, the national defense advisory commission asserted in a report issued today.

No information was given on how many of the planes being produced or planned are bombers, fighters, and trainers.

Forecasts Gain in Spring.

The report asserted that by next spring mass production of general defense materials will be "developing rapidly," and said that automobile factories, for the present, will not be "turned over" to the manufacture of airplanes.

The report placed the commission on record as favoring "voluntary coöperation of government and industry" with regard to aircraft production until "it appears that more authoritative measures are necessary."

"Tooling up will take all the fall of 1940," the report said, "but by the beginning of next year, material should begin to roll into the arsenals. By the spring of 1941, production should be rising rapidly."

Need Autos for Defense.

Explaining why automobile plants will not be used for airplane manufacturing for the present, the report said that "the country still needs automobiles for private use," and that "we are going to need plenty of automobiles and truck units for our national defense program."

Because automobile factories turn out engines of 100 horsepower or thereabouts, while airplane plants produce engines of 1,000 horsepower, need for machinery would delay plane production in auto factories, the commission said. It added, however, that "companies specializing in the manufacture of valves can turn out airplane valves in addition to their present automobile valves."

Rule Lodging Must Figure in Overtime Computations

Washington, D. C., Sept. 2 (AP).—The Wage-Hour administration said today that when employers furnish board or lodging in addition to cash wages, the actual cost of such facilities must be considered as part of the regular pay rate in computing overtime wages. The ruling modified the previous policy which did not contemplate consideration of board or lodging in overtime computations when the minimum wage was paid in cash.

BRITISH GOVERNMENT BONDS HIGHEST SINCE BEGINNING OF THE WAR

LONDON, Sept. 2 (AP).—Security prices held firm in the market today in the face of timid speculative interest and air raid warnings.

Government bonds rose to around the best prices since the war started last September. The war loan 3½s added as much as ¼ point at one time, altho in late trading the advance was pared.

Textile and tobacco issues were favored and coppers closed higher. The last apparently benefitted by rumors the government made a deal with Rhodesian copper producers to extend an agreement to take substantial tonnages for another year.

Oils moved ahead over a broad front but industrial leaders were spotted with losses. Rubber shares were evenly maintained.

A cheering item to the market was the annual report of Wardle & Davenport, silk and hosiery company, which announced the best year since 1929-1930.

Liverpool Cotton Gains.

LIVERPOOL, Sept. 2 (AP).—Cotton futures advanced 2 to 11 points today under the influence of better New York and Bombay advices. Offerings came out slowly and the trade upped bids to obtain contracts.

Houston Gulf Gas Calls 2 Issues for Retirement

New York, Sept. 2 [Special].—Houston Gulf Gas company $4,238,000 first mortgage and collateral 6s of series A, and $1,850,000 convertible 6½ per cent debentures, both due in 1943, have been called for redemption on Oct. 1, at 101. This action represents retirement of the entire publicly owned debt of the company. Plans for a $75,000,000 refinancing program of United Gas corporation, which controls Houston Gulf Gas, are expected to reach definite form later this month. Retirement of several other subsidiary debt issues is to be provided for in the program.

Britain Expected to Take Less American Tobacco

Washington, D. C., Sept. 2 [Special].—Reduction of United States tobacco exports to Britain is expected because of wartime controls imposed by the British government, the department of agriculture reported today. In the past about 99 per cent of all cigarets sold in the United Kingdom have been made entirely of flue cured tobacco, coming mostly from the United States. Beginning next year, however, all mixtures must contain 4 per cent of Turkish or Greek tobacco.

Franklin Life to Unite with Texas Concern

Springfield, Ill., Sept. 2 (AP).—Merging of the major resources and business of the Great American Life Insurance company of San Antonio, Tex., with the Franklin Life Insurance company of Springfield was announced today by Charles E. Becker, president of both companies.

Becker said the Franklin company would acquire more than $30,000,000 of additional insurance thru the partial merger, making it a $200,000,000 institution.

The announcement said the Great American company, founded 10 years ago, would remain in San Antonio as a separate unit specializing in industrial business and with approximately $10,000,000 of industrial insurance in force.

Several months ago the entire capitalization of the Franklin company was acquired by the Great American organization. Becker said that under the unification program stockholders of Great American would become stockholders in the Franklin company thru distribution of Franklin stock on a share for share basis.

Becker said the unification was developed to effect "maximum economy and important tax savings."

MEAT COMMANDS HIGHER PRICES DURING AUGUST

Increased consumer demand for meats and somewhat smaller supplies added up to higher prices for all classes and grades of live stock during August, the Institute of American Meat Packers reported yesterday.

During the month, hog prices were up about 15 per cent, steers 9 to 13 per cent, and calves about 21 per cent, according to the institute's survey. Wholesale meat prices also advanced.

Meat production was smaller than in July but slightly larger than during August, 1939, with pork production showing the largest increase, the institute said. Marketings of live stock, with the exception of hogs, remained on about a par with last year.

REPORT GAINS IN STOCKYARDS, UTILITY PROFITS

American Power Net Is $2,269,740.

Net income of American Power and Light company, New York, large utility holding company, and its subsidiaries in the three months ended July 31 was $2,269,740, the company reported yesterday. Income in the parallel 1939 period was $2,019,187. For the 12 months ended July 31 consolidated net income was $12,348,756, against $9,577,779 in the preceding 12 months. American Power controls utilities operating in 14 states, mostly west of the Mississippi.

Consolidated net income of United Stockyards corporation and its subsidiaries was $249,535 in the nine months ended July 31, C. F. Topping, president, announced. Earnings in the 1939 period were $244,434. United, which has offices in Chicago, operates stockyards in a number of cities.

After All Expenses.

Topping said the figures are after all expenses including provision for taxes and a nonrecurring item of $40,470 in the 1940 period, which was a premium of 3 per cent on the $1,349,000 5 per cent sinking fund gold bonds of the Saint Paul Union Stockyards company, a subsidiary, whose bonds are being refunded Oct. 1, 1940.

In the 12 months ended June 30, Vick Chemical company, New York, and its subsidiaries had net earnings of $2,792,165, or $4.05 a share, compared with $2,795,897, or $4 a share in the preceding 12 months, K. E. Prickett, vice president and treasurer, reported.

Reserve for War Losses.

The 1940 figure was after providing for taxes, depreciation and other charges and after reserves for undetermined losses caused by the war, Prickett said. The company has extensive distribution of its medicinal preparations in foreign countries.

Corporation net incomes reported yesterday included:

	1940.	1939
Three Months Ended July 31.		
Am Pow & Light...	$2,269,740	$2,019,187
Nine Months Ended July 31.		
Unit Stkyds	249,535	244,434
12 Months Ended July 31.		
Am Pow & Light...	12,348,756	9,577,779
12 Months Ended June 30.		
Vick Chemical	2,792,165	2,795,897
Per share	4.05	4.00

CUBAN PRESIDENT REQUESTS LOAN OF 15 MILLIONS

HAVANA, Cuba, Sept. 2.—President Federico Laredo Bru today sent a message to congress asking authorization to negotiate a $15,000,000 loan with a Cuban or foreign bank.

The amount is necessary for government expenses, the president said, because of a decrease in revenue brought about by the low price of sugar and the general economic crisis affecting the country. The message suggested that bonds be issued for a period of not more than 25 years at 4½ per cent interest, to be paid by means of a tax of 8 cents a bag on sugar.

Sugar producers now are paying a tax established in 1930 to liquidate the sugar stabilization bonds which will be amortized in the near future.

Altho no official figures are available, it is reported that a deficit of about $8,000,000 already is apparent in this year's budget of $75,000,000.

Ban 'Runaway' Boom in Costs, Says Roosevelt

Emphasizing that the prevention of any "runaway" rise in the cost of living is an important phase of national defense, President Roosevelt has indorsed National Retail Demonstration week, Sept. 16 to 21, the Illinois Federation of Retail Associations reported yesterday.

In a letter to the National Retail Dry Goods association, sponsor of the event, the President wrote that "all of us can look back with pride now on the business statesmanship displayed by the nation's retailers last year in preventing a price boom. I am delighted that the retailers of this country are keeping defense foremost in their celebration of the national retail demonstration. Prevention of any runaway rise in the cost of living is an important phase of total national defense."

Joseph T. Meek, secretary of the Illinois federation, said stores will go "on parade" in a number of cities in the state during the week in demonstrating their importance as purchasing agents of the public, as taxpayers, employers, wagepayers, and "all-round good citizens." In Illinois, according to Meek, there are 98,000 such store owners who pay out $270,000,000 annually in wages to about 250,000 workers.

TINY ROAD, NEVER 'IN RED,' PAYS OFF LAST OF ITS DEBT

Whippany, N. J., Sept. 2 [Special].—The 11 mile Morristown and Erie railroad, which meanders contentedly from Morristown to Essex Falls, its 40 year old locomotive stopping at grade crossings to let automobiles pass, enjoys an enviable if not unique record in the railway field. It is entirely clear of debt.

Mauritius Jensen, auditor of the tiny line, proudly announced today that the final payment of a $300,000 mortgage has been made. This mortgage was issued in 1903 when railroads were booming. It matured in 1933, when a 10 year extension was granted. The final $15,000 was paid off three years before the deadline.

The road has paid dividends the last four years, and has never been "in the red." Last year it hauled 190,000 tons of freight [it gave up passenger business in 1928], but in boom years hauled 317,000 tons.

The little line has $400,000 of stock, 44 stockholders, 27 employés, including a lone engineer, four freight cars, and one passenger car. Its biggest customer is a paper mill here operated by the principal stockholders of the line, the McEwan family.

TRACTION PLAN DRAFT NEARING FINAL STAGES

Some Hurdles Still to Be Cleared.

BY LAURENCE BURD.

The drafting in legal language of Chicago's proposed traction unification ordinance will be virtually completed this week by the joint committee of city and transit attorneys.

Philip Harrington.

Philip Harrington, city traction commissioner, announced this yesterday. He said, however, that a number of sections will be left blank because three major questions remain to be settled by the companies and several minor points are still in dispute between the city and the lines. If these minor points cannot be ironed out jointly the city probably will write its own version of them. Harrington said.

Major Hurdles Listed.

The three major hurdles to be settled by the companies were listed by Ald. James R. Quinn [50th], chairman of the council transportation committee, as:

1. Adoption of a pension plan agreeable to representatives of the 21,000 transit employés.

2. Agreement between the transit lines and the Chicago Motor Coach [bus] company on terms for buying or leasing the bus properties.

3. Terms of a proposed federal loan of 53 million dollars to be made to the new unified company by the Reconstruction Finance corporation.

The lines and the employés' representatives are still far apart on a pension agreement. The employés' spokesmen have asked a temporary plan providing pensions of $50 a month for each employé over 65 with 20 years or more of service. The lines' counter offer is to pay such employés amounts which together with federal social security benefits would total $50 a month. Under this

[Continued on page 27, column 2.]

BLAIR SECURITIES CORPORATION
135 SOUTH LA SALLE STREET
CHICAGO, ILLINOIS
Telephone: State 5700

ANNOUNCES THE OPENING OF A DEPARTMENT TO SPECIALIZE IN

UNITED STATES GOVERNMENT SECURITIES

UNDER THE DIRECTION OF

FRED M. GILLESPIE, Resident Manager
GEORGE J. VOJTA HENRY J. JENSEN

September 3, 1940

This is an announcement and is not to be construed as an offer to sell or as a solicitation of an offer to buy the securities herein mentioned. The offering is made only by the Offering Circular.

$11,820,000

Southern Pacific Company Equipment Trust, Series Q

2¼% Equipment Trust Certificates

(PHILADELPHIA PLAN)

To be due annually $788,000 on each October 1, 1941 to 1955, inclusive

Guaranteed unconditionally as to principal and dividends by Southern Pacific Company. Issuance and sale of these Certificates is subject to approval by the Interstate Commerce Commission.

These Certificates are to be issued under a Trust Agreement to be dated October 1, 1940 which will provide for the issuance of $11,820,000 principal amount of Equipment Trust Certificates to be secured by new standard gauge equipment to cost in the aggregate not less than $13,134,000.

MATURITIES AND YIELDS

Maturity	Approx. Yield	Maturity	Approx. Yield	Maturity	Approx. Yield
October 1, 1941	0.50%	October 1, 1946	2.00%	October 1, 1951	2.75%
October 1, 1942	0.90	October 1, 1947	2.20	October 1, 1952	2.85
October 1, 1943	1.25	October 1, 1948	2.35	October 1, 1953	2.90
October 1, 1944	1.50	October 1, 1949	2.50	October 1, 1954	2.95
October 1, 1945	1.75	October 1, 1950	2.65	October 1, 1955	3.00

The Offering Circular may be obtained in any State in which this announcement is circulated from only such of the undersigned as are registered dealers and are offering these securities in compliance with the securities law in such State.

HALSEY, STUART & CO. INC.

LADENBURG, THALMANN & CO. BLAIR & CO., INC. E. H. ROLLINS & SONS INCORPORATED

HEMPHILL, NOYES & CO. OTIS & CO. NEWTON, ABBE & COMPANY

GREGORY & SON INCORPORATED FIRST OF MICHIGAN CORPORATION EQUITABLE SECURITIES CORPORATION

EDWARD LOWBER STOKES & CO. MOORE, LEONARD & LYNCH

To be dated October 1, 1940. Not redeemable prior to maturity. Principal and semi-annual dividends (April 1 and October 1) payable in New York City. Definitive Certificates in coupon form in $1,000 denomination, registerable as to principal. These Certificates are offered for delivery when, as and if received by us. It is expected that Certificates in temporary or definitive form will be ready for delivery in New York City on or about October 10, 1940. The information contained herein has been carefully compiled from sources considered reliable, and while not guaranteed as to completeness or accuracy, we believe it to be correct as of this date.

September 3, 1940.

EXCHANGES, BANKS WILL REOPEN TODAY

After the Labor day recess, commodity exchanges, securities markets, and banks thruout the United States and Canada today will open their doors for business as usual. Many commodity markets, which early in the summer discontinued Saturday trading, will resume the sessions for the rest of the year.

WALDES

KOVER-ZIP

All zippers are alike, except one! Waldes Kover-Zip! Different because it is fabric-covered. No exposed metal "teeth." A smarter looking, better zipper.

Waldes Kover-Zip also available at notion counters for home sewing.

Reg. U. S. Pat. Off.

WALDES KOHINOOR INC. LONG ISLAND CITY, N. Y.

For Your Wife . . .

Does your insurance program include a policy on your wife? . . . a definite sum of money, payable to her when she is 55 or 60?

Every well planned life insurance program should include such provisions. Aside from insuring her future security, should she be taken first, it provides a definite sum to defray last expenses . . . thereby eliminating a burden on you or the children.

This protection is but one of a complete range of services offered by this strong Chicago institution. Ask your agent or broker today for more information.

CONTINENTAL CASUALTY COMPANY
CONTINENTAL ASSURANCE COMPANY
TRANSPORTATION INSURANCE COMPANY

A Chicago Institution

Life Insurance • Casualty • Surety Bonds • Inland Marine

INDEPENDENTS' PROSPECTS GAIN IN MOTOR FIELD

Nash Enters Low Price Automobile Market.

Detroit, Mich., Sept. 2 (AP). — The forthcoming model year in the motor car industry, says Ward's Automotive Reports in its current issue, "appears to be another year in which the independent companies will at least hold their share of total business, if they do not improve.

"In the past year it was Studebaker, with its small car, and Hudson, with its renovated lines, which provided the margin of gain," the publication said. "This fall Nash is appearing with a low priced competitor."

Production Shows Gain.

Discussing production last week, which it placed at 27,645 units, compared with 23,732 in the preceding week, the trade paper says:

"Further delays in moving assemblies at Plymouth and Dodge held up volume for the industry as a whole. However, advances by various General Motors divisions, combined with several independents to bolster the total."

Of employment in the motor industry, Ward's comments:

"Some weeks ago it was generally expected that the end of tooling programs for the new models would be followed in rapid order by a shifting of craft workers to arms equipment production. There had been a considerable shortage of skilled men in the Detroit area after drainage by the aviation plants, and the auto shops were making every effort to keep their men working until the defense requirements were released.

Try to Hold Workers.

"As a result something unprecedented is now happening—the craftsmen, where possible, are being put on top pay assembly jobs and others so they can be held in readiness against the day they will be needed to get the auto industry's share of the defense business moving.

"A committee is planning to go to Washington, it is understood, to try to hasten the defense program and avert the necessity of layoffs which might accelerate the out of town drift of the craftsmen and further complicate the expected labor shortage in the tool and die field."

DRAFT OF UNIFIED TRACTION PLAN IS NEARLY READY

Some Major Hurdles Remain, However.

[Continued from page 26, column 8.]

plan, the new company would pay only about $20 a month, the remainder to come from social security benefits.

Purchase Negotiations Snagged.

Negotiations for purchase of the bus company were snagged early last month when it became evident that congress would pass an excess profits tax bill. The excess profits tax would require the Omnibus corporation, owner of the bus company, to pay a tax of about 40 per cent, including income tax, on any excess received over the value of $2,750,000. This is the value of the bus company's stock as carried on the Omnibus books, and it is conceded that the properties will sell for several million dollars more than this figure.

To avoid payment of a tax which might run into millions, transit and Omnibus officials plan to work out a lease arrangement instead of an out right purchase.

Commitment for the RFC loan was made last month by Jesse Jones, federal loan administrator, but final conditions of it depend on some provisions of the traction ordinance. For example, the RFC as a prospective creditor wants to know how much rental will be paid for the bus company and how much outlay will be required for employes pensions.

It Enters Political Picture.

Another problem of the RFC loan is its relation to the national political situation. City officials concede that a traction referendum will not be held before December at the earliest. This means the RFC loan will not be advanced until about a year later, after the new unified company has had time to be organized and start operating.

Transit experts say that if the Democratic national administration is defeated in November, the RFC loan offer may be changed completely. If a Republican administration puts new men in control of federal lending, the loan problem might be tackled all over again. A large loan from the RFC or elsewhere is needed to help put thru 102 million dollars worth of transit improvements under the ordinance.

Minor points of the ordinance still disputed by the city and the lines include whether North Shore Line trains should be allowed in the city-owned subway, whether the Wacker drive "L" stub should be torn down, and the transfer points between bus, street car, elevated and subway lines.

OFFICIAL WEATHER FORECAST

The official forecast for today and tomorrow and yesterday's table of records follow:

ILLINOIS: Fair and warmer Tuesday except unsettled extreme south; generally fair and warmer Wednesday.

INDIANA: Fair and somewhat warmer Tuesday; Wednesday generally fair and warmer.

LOWER MICHIGAN: Fair and slightly warmer Tuesday; Wednesday generally fair, warmer in central and south.

UPPER MICHIGAN: Generally fair Tuesday, somewhat warmer; partly cloudy Wednesday.

WISCONSIN: Fair and warmer Tuesday; Wednesday increasing cloudiness, warmer in central and south.

IOWA: Fair and warmer Tuesday; Wednesday unsettled, probably scattered showers or thunderstorms; warmer in extreme east.

MINNESOTA: Generally fair, warmer in south, slightly cooler in extreme northwest Tuesday; Wednesday local showers or thunderstorms, cooler in west and north.

OHIO: Fair Tuesday and Wednesday, slightly warmer Wednesday.

NORTH DAKOTA: Generally fair Tuesday, warmer in east, scattered showers or thunderstorms Tuesday night or Wednesday followed by cooler.

SOUTH DAKOTA: Generally fair and warm Tuesday, unsettled Tuesday night and Wednesday with scattered thundershowers followed by cooler.

NEBRASKA: Fair and warm with warmer in extreme east Tuesday; Wednesday more or less unsettled with some scattered thundershowers, cooler in west and north and by night in southeast.

Place of observation.	Direction of wind.	Temp. 7:30 p. m.	Highest today.	Lowest last 24 hours.	Precipitation last 24 hours.
State of weather.					
Sept. 2, 7:30 p. m.					
Chicago daylight time					
East central states—					
Albena, cloudy	N.W.	64	69	59	....
Carbondale, clear	S.W.	76	85	55	....
Chicago, cloudy	S.E.	66	70	57	....
Cincinnati, clear	E.	72	79	57	....
Cleveland, cloudy	W.	66	73	58	.55
Detroit, cloudy	N.W.	67	74	57	.04
Escanaba, cloudy	E.	62	65	54	....
Evansville, clear	N.E.	73	82	54	....
Fort Wayne, cloudy	N.W.	69	74	53	....
Frankfort, cloudy	E.	59	67	57	....
Grand Rapids, cloudy	N.W.	63	67	58	....
Green Bay, cloudy	S.W.	70	75	54	....
Indianapolis, cloudy	N.W.	71	75	52	....
La Crosse, clear	S.	72	77	50	....
Madison, clear	S.W.	71	73	50	....
Marquette, cloudy	E.	61	64	51	....
Memphis, cloudy	S.W.	76	85	69	....
Milwaukee, cloudy	S.E.	65	72	55	....
Moline, clear	E.	74	81	55	....
Nashville, clear	E.	78	85	59	....
Peoria, cloudy	N.E.	71	78	....	....
St. Ste. Marie, cloudy	W.	57	63	56	....
Springfield, cloudy	S.E.	75	83	53	....
West central states—					
Bismarck, cloudy	E.	58	65	56	....
Charles City, clear	S.E.	75	78	53	....
Concordia, cloudy	S.E.	84	87	59	....
Des Moines, clear	E.	77	82	57	....
Devils Lake, cloudy	N.E.	63	67	56	....
Dodge City, cloudy	S.	83	87	56	....
Dubuque, clear	E.	71	76	53	....
Duluth, clear	S.E.	72	79	53	....
Fargo, clear	S.W.	73	75	48	....
Huron, cloudy	N.E.	81	87	57	....
Kansas City, cloudy	S.E.	84	87	64	....
Little Rock, cloudy	N.W.	77	88	66	.69
Minneapolis, clear	N.	74	78	53	....
North Platte, clear	S.E.	88	93	58	....
Oklahoma City, cloudy	S.E.	84	86	71	....
Omaha, clear	S.E.	82	88	62	....
Rapid City, cloudy	S.E.	94	95	61	....
St. Louis, cloudy	E.	76	83	64	....
Sioux City, clear	S.E.	82	88	58	....
Springfield, rain	W.	73	83	64	.24
Wichita, rain	S.E.	74	96	67	1.08
Williston, clear	S.	91	94	56	....
Eastern states—					
Albany, cloudy	S.W.	68	73	63	.15
Atlanta, cloudy	N.E.	82	91	69	....
Boston, cloudy	S.E.	67	79	65	.14
Buffalo, cloudy	S.W.	66	74	56	....
New York, cloudy	W.	77	81	70	....
Philadelphia, clear	W.	73	84	64	....
Pittsburgh, cloudy	W.	67	74	58	....
Raleigh, cloudy	N.	79	89	63	....
Syracuse, rain	S.W.	65	77	58	....
Washington, cloudy	Calm	75	85	64	....
Gulf states—					
Abilene, cloudy	S.E.	77	93	75	.08
Amarillo, cloudy	S.E.	77	92	68	....
Birmingham, cloudy	N.	80	92	64	....
Brownsville, cloudy	S.E.	87	95	75	....
El Paso, cloudy	S.	85	87	....	....
Galveston, cloudy	S.E.	83	92	76	....
Jackson, cloudy	S.W.	75	97	....	....
Jacksonville, cloudy	S.E.	79	93	71	.76
Mobile, cloudy	S.W.	84	92	65	....
San Antonio, cloudy	S.W.	90	94	74	....
Shreveport, cloudy	S.W.	85	95	74	....
Tampa, cloudy	S.E.	77	71	72	.35
Mountain states—					
Albuquerque, cloudy	S.W.	81	85	59	....
Boise, cloudy	S.E.	81	86	71	....
Butte, cloudy	N.W.	75	81	52	....
Cheyenne, cloudy	S.E.	79	85	51	....
Cody, cloudy	S.E.	88	93	54	....
Denver, cloudy	S.E.	80	87	57	....
Havre, cloudy	S.E.	96	98	65	....
Lander, cloudy	S.	83	85	52	....
Miles City, cloudy	S.E.	95	100	65	....
Phoenix, cloudy	S.E.	89	95	71	....
Salt Lake City, cloudy	S.E.	72	83	62	.02
Pacific states—					
Fresno, clear	N.W.	87	88	58	....
Los Angeles, clear	S.	75	78	60	....
Pendleton, cloudy	N.W.	83	87	58	....
Portland, rain	S.E.	69	70	60	.06
San Diego, cloudy	S.	68	70	64	....
San Francisco, clear	W.	65	67	58	....
Seattle, rain	N.E.	61	67	56	.22
Spokane, cloudy	N.W.	86	86	48	....
Yuma, cloudy	S.E.	89	97	73	.01
Canadian—					
Battleford	S.E.	75	83	45	....
Calgary, cloudy	S.E.	78	83	39	....
Edmonton, cloudy	S.E.	71	71	45	....
Medicine Hat, cloudy	N.W.	83	88	47	....
Montreal, cloudy	S.	68	73	65	.07
Toronto, cloudy	N.	65	73	56	.40
Winnipeg, clear	N.E.	79	87	56	....

TO ALL MEMBERS OF THE SIMANO DAUKANTO FEDERAL SAVINGS AND LOAN ASSOCIATION OF CHICAGO:

NOTICE OF SPECIAL MEETING.

NOTICE IS HEREBY GIVEN to all members of SIMANO DAUKANTO FEDERAL SAVINGS AND LOAN ASSOCIATION OF CHICAGO that, pursuant to a Resolution duly passed and adopted by the Board of Directors thereof, a Special Meeting of all members of said association will be held on WEDNESDAY, SEPTEMBER 11, 1940, at the hour of 2:00 P. M. (Chicago Daylight Saving Time), in the office of said association, at 2202 West Cermak Road, Chicago, Illinois, for the purpose of considering and voting upon the question of the proposed amendment of Section 1 of the Charter of said association by changing the name of said association from "SIMANO DAUKANTO FEDERAL SAVINGS AND LOAN ASSOCIATION OF CHICAGO" to "MUTUAL FEDERAL SAVINGS AND LOAN ASSOCIATION OF CHICAGO."

Simano Daukanto Federal Savings and Loan Association of Chicago.
By Ben J. Kasanauskas, Secretary.
Dated Aug. 26, 1940. Chicago, Ill.

DIVIDEND NOTICE.

GODCHAUX SUGARS, INC.

PREFERRED STOCK—CLASS A STOCK

The Board of Directors of Godchaux Sugars, Inc., has this day declared a dividend of $1.75 a share on its outstanding 7% Preferred Stock, and a dividend of 50c a share on its outstanding Class A Stock; both payable Oct. 1, 1940 to stockholders of record at the close of business Sept. 18, 1940.

EMILE GODCHAUX, Secretary.
Dated Aug. 30, 1940.

INVESTORS' GUIDE

If you wish information about investments or insurance write to The Tribune Investors' Guide. Inclose stamped, self-addressed envelope for reply. Answers of public interest are published, but inquirers' names are never revealed. Please do not ask for information on more than one company in each letter. Answers to inquiries are based on information which The Tribune believes reliable, fair, and unprejudiced, but The Tribune assumes no responsibility therefor.

Tuesday, Sept. 3, 1940.

[Copyright: 1940: By The Chicago Tribune.]

SANGAMO ELECTRIC.

I would like to know what kind of products are made by the Sangamo Electric company. Has the company made any money in the last few years? What has been its practice in paying dividends?—R. C.

Answer: Sangamo Electric company makes electricity meters, circuit breakers, time switches, studio transformers, small motors for electric clocks, and fixed condensers as well as other electrical goods. The company's principal plant is in Springfield, Ill.

Net income, earnings per share, and dividends per share in recent years follow:

	Net income.	Earned per share.	Dividends per share.
1935.....	$ 583,943	$4.28	....
1936.....	1,047,077	7.43	5.00
1937.....	976,996	*3.51	....
1938.....	519,725	1.87	1.00
1939.....	947,421	3.41	1.75

*After 2 for 1 splitup of the stock on March 30, 1937. In 1937 a dividend of 50 cents a share was paid before and $1.50 after the splitup.

The company's directors have pursued a conservative dividend policy. Payments have been made on the stock each year since 1927, except from 1933 thru 1935. Quarterly dividends of 25 cents a share each were paid April 1 and July 1 this year. The company has outstanding 278,000 shares of no par common stock.

BUSINESS FAILURES.

What is meant by business failure, insolvency, and bankruptcy?—H. L.

Answer: A "business failure" occurs when an enterprise is unable to meet its obligations. The degree of insolvency varies. A business enterprise may have total assets that exceed all its outstanding liabilities but at the same time may lack sufficient cash and other quick assets to meet immediate obligations. An enterprise is completely insolvent when the total value of all assets is less than the face amount of its debts. As customarily used, bankruptcy is the legal recognition of insolvency. In bankruptcy proceedings the court may appoint a trustee to take possession of an insolvent company's assets for reorganization or liquidation.

FARGO MOTOR.

Who owns the Fargo Motor corporation which recently obtained a large order from the war department?—R. D.

Answer: Fargo Motor is a Chrysler subsidiary and manufactures trucks.

Gen. Wood to Address Insurance Celebration

Among speakers who will address the 90th anniversary celebration of the National Life Insurance company, which will open today in the Edgewater Beach hotel, will be Gen. Robert E. Wood, chairman of Sears, Roebuck & Co., and a director of the insurance company. He will speak Thursday on "Merchandising."

Bakelite Corp. to Show 'Travelcade' of Plastics

How modern plastic materials are serving the public is the theme of the Bakelite "plastics travelcade" which will be opened to visitors to the Museum of Science and Industry on Oct. 1. It is sponsored by Bakelite corporation, unit of Union Carbide and Carbon corporation.

NOTICE OF REDEMPTION

To the Holders of

Peoples Light and Power Company

Collateral Lien Bonds, Series A, due January 1, 1961,

NOTICE IS HEREBY GIVEN, as provided in the Trust Indenture, dated as of January 1, 1936, between the undersigned and The Chase National Bank of the City of New York, Trustee, that the undersigned has elected to redeem on September 19, 1940, $550,000, principal amount of its Collateral Lien Bonds, Series A, due January 1, 1961 and that, on September 19, 1940, there will become and be due and payable upon each Bond so to be redeemed, at the principal office of said Trustee, the principal amount of each Bond, plus all interest accrued thereon to said redemption date. Interest on said Bonds will cease to accrue from and after September 19, 1940.

Said Bonds so to be redeemed have been drawn by lot by said Trustee and bear the following serial numbers, viz.:

$1,000. BONDS NUMBERED AM

7	118	375	623	894	1261	1448	1619	1844	2144	2415	2618	2761	2932	3079
11	119	389	627	897	1267	1449	1630	1845	2145	2418	2621	2762	2936	3080
17	160	390	628	898	1274	1468	1635	1855	2147	2438	2623	2771	2937	3081
21	179	392	647	900	1278	1474	1639	1864	2153	2440	2626	2772	2942	3090
31	177	395	657	905	1280	1489	1651	1865	2163	2480	2629	2780	2946	3102
34	183	399	667	910	1287	1509	1654	1871	2173	2482	2630	2785	2962	3103
37	184	418	670	915	1288	1513	1656	1872	2187	2505	2631	2788	2966	3110
44	198	422	690	948	1291	1520	1660	1877	2197	2507	2641	2789	2975	3113
45	208	444	709	950	1297	1530	1667	1883	2203	2516	2644	2790	2976	3140
46	213	448	712	962	1300	1546	1668	1887	2207	2517	2653	2799	2981	3144
48	217	449	713	972	1311	1547	1670	1888	2223	2526	2654	2810	2985	3154
54	221	459	751	973	1315	1550	1674	1889	2227	2527	2657	2818	2988	3160
55	227	462	759	990	1319	1552	1678	1890	2233	2528	2658	2820	3001	3174
58	229	468	761	1000	1320	1558	1690	1892	2238	2530	2659	2821	3003	3213
61	236	478	771	1004	1325	1558	1700	1898	2239	2533	2672	2827	3010	3214
67	237	488	775	1035	1358	1563	1716	1907	2294	2538	2689	2831	3011	3224
68	239	497	783	1040	1335	1566	1718	1917	2295	2543	2691	2834	3013	3225
70	240	498	784	1058	1338	1570	1726	1919	2297	2556	2700	2861	3020	3230
71	242	509	802	1099	1343	1572	1760	1924	2300	2560	2708	2865	3022	3235
73	245	510	804	1122	1347	1572	1761	1939	2315	2566	2714	2866	3029	3245
75	248	514	809	1123	1367	1578	1769	1940	2331	2567	2724	2868	3030	3260
80	251	519	812	1150	1381	1586	1772	1973	2353	2571	2727	2870	3042	3265
86	258	523	817	1155	1382	1587	1793	2016	2356	2576	2728	2876	3043	3268
87	264	538	819	1157	1363	1588	1795	2036	2340	2586	2737	2880	3044	3271
91	294	545	842	1174	1364	1596	1813	2058	2341	2589	2737	2880	3044	3275
97	304	554	846	1185	1365	1598	1822	2060	2342	2589	2743	2896	3050	3298
100	305	558	847	1192	1367	1600	1823	2074	2391	2592	2748	2906	3054	
103	333	583	857	1196	1372	1602	1824	2094	2399	2596	2747	2916	3057	
107	350	587	872	1198	1382	1606	1829	2099	2400	2606	2750	2919	3059	
108	359	596	877	1233	1385	1607	1830	2110	2402	2606	2753	2918	3067	
112	370	608	887	1239	1393	1613	1832	2124	2402	2613	2754	2919	3069	
					1415	1616	1835	2135	2409	2614	2760	2930	3073	

$500. BONDS NUMBERED AD

43	150	245	301	318	406	435	535	573	600	683	770	858	900	930	990
67	153	261	304	359	408	452	545	577	604	692	797	862	901	942	1003
77	163	271	305	360	414	457	547	583	615	699	807	868	904	958	1009
128	180	282	311	379	417	514	558	585	625	728	810	880	911	978	
143	210	285	315	394	425	524	555	598	668	748	830	891	917	980	

$250. BONDS NUMBERED AA

3	30	48	52	60	98	131	161	259	281	299	310	319	348	357	384	379	388
19	46	50	59	74	108	150	191	270	291	309	317	327	356	358	377	386	410

The aforesaid Bonds, with the January 1, 1941 and subsequent appurtenant coupons attached, should be presented for redemption and payment at the principal office of THE CHASE NATIONAL BANK OF THE CITY OF NEW YORK, CORPORATE TRUST DEPARTMENT, 11 BROAD STREET, NEW YORK, NEW YORK. The principal of the aforesaid Bonds is to be paid out of the proceeds of bonds of a subsidiary company redeemed. Bondholders have the right, subject to the limitations contained in the aforesaid Trust Indenture, to convert such Bonds into Trustees' Voting Trust Certificates representing Class A Common Stock ($1 par value) of the undersigned at the rate of fifty shares of such stock for each $1,000 principal amount of said Bonds. Based on current market quotations for said Voting Trust Certificates, bondholders will appreciate that at the present time it is not in their best interests to exercise such conversion right.

Peoples Light and Power Company
By A. B. Hull, Treasurer.

August 5, 1940.

NOTICE TO BONDHOLDERS

ABITIBI POWER & PAPER COMPANY, LIMITED

First Mortgage Gold Bonds, Series A, 5%, Due 1953

The "Plan of Procedure on behalf of Bondholders for the Purchase of Assets of Abitibi Power & Paper Company, Limited, by a New Company", dated March 15, 1939, having been declared operative, and Judicial Sale of the undertaking, property and assets of Abitibi Power & Paper Company, Limited, having been set for 2.30 P. M., October 16, 1940, pursuant to an Order of the Supreme Court of Ontario and the undersigned Committee having determined that the time for deposit of Bonds under the Plan will

EXPIRE AT THE CLOSE OF BUSINESS ON SATURDAY, SEPTEMBER 14, 1940.

NOTICE IS HEREBY GIVEN THAT copies of the Prospectus, dated June 2, 1940, for Certificates of Deposit of The Bondholders' Protective Committee for First Mortgage Gold Bonds, Series A, 5%, due 1953, of Abitibi Power & Paper Company, Limited, registered under the Securities Act of 1933, as amended, and copies of the aforementioned Plan and forms for the transmittal of Bonds for deposit, may be obtained on application to the Secretary of the Committee or any of the Depositaries or Sub-depositaries mentioned below:

Dated, Toronto, Ontario
September 3, 1940

ALLAN R. GRAYDON, K.C., *Secretary*,
2400 Canadian Bank of Commerce Building,
Toronto, Canada.

BONDHOLDERS' PROTECTIVE COMMITTEE.
H. J. SYMINGTON, K.C., *Chairman*
W. A. ARBUCKLE
ANDREW FLEMING
STANTON GRIFFIS
RT. HON. ARTHUR MEIGHEN, K.C., P.C.
EDWARD E. REID
JOSEPH P. RIPLEY
W. H. SOMERVILLE

DEPOSITARIES

CITY BANK FARMERS TRUST COMPANY, *Depositary*,
22 WILLIAM STREET, NEW YORK CITY, N. Y.

CONTINENTAL ILLINOIS NATIONAL BANK AND TRUST COMPANY OF CHICAGO, *Sub Depositary*,
231 SO. LA SALLE STREET, CHICAGO, ILL.

MONTREAL TRUST COMPANY, *Depositary*,
511 PLACE D'ARMES, MONTREAL, CANADA.
61 YONGE STREET, TORONTO, CANADA.

Stage of Business in July, 1940, as Shown by 4 Barometers

1929=100

Fuller, Cruttenden & Co. Names Wheeler a Partner

John E. Wheeler, Chicago Stock exchange member and governor, has become a general partner of Fuller, Cruttenden & Co., Chicago brokerage and securities trading firm, it was announced yesterday. The firm is one of several which will act as Chicago specialists and odd lot dealers as a result of a New York Stock exchange ruling which prohibits member firms from acting as specialists on other exchanges in dually-listed stocks.

WANT AD INDEX

TO PLACE A WANT AD CALL SUPERIOR 0100 —Ask for a Want Ad-Viser or call at Want Ad Offices, Tribune Tower and 1 South Dearborn

	Page.	Col.
Announcements		
Auction Sales	30	7
Automobiles—	29	3
Auto and House Trailers	31	5
Auto Service, Gasoline, Oils	31	4
Autos, Trucks To Rent	31	4
Loans	31	4
Repairing and Accessories	31	4
Tires	31	4
Trucks	31	4
Used Automobiles—For Sale	31	1
Wanted	31	2
Barber and Exchange	27	6
Bar and Store Fixtures	27	6
Bicycles and Motorcycles	27	6
Board and Lodging	29	6
Boats, Yachts, Etc	29	6
Building Material (Paints, etc.)	29	4
Business Opportunities—		
Business Equipment	31	6
Businesses For Sale	31	6
Business Service	31	5
Concessions, Locations and Leases	31	6
Distributors	31	6
Manufacturing	31	6
Wanted	31	6
Business Personals	27	6
Business Directory	27	6
Bus Transportation	27	6
Cameras and Optical Goods	27	6
Clothing, Furs, Etc	27	6
Coal, Fuel Oil, Wood	31	6
Collections	29	6
Dancing Schools	29	6
Death Notices	30	6
Dogs, Cats and Pets	25	5
Dressmaking and Millinery Schools	29	6
Employment Agencies—Men	28	6
Employment Agencies—Women	28	6
Employment Agencies—Women	28	6
Financial Service	29	6
Undertakers	30	6
Furniture	25	5
Help Wanted—Men	27	1
Help Wanted—Men	28	1
Help Wanted—Women	28	1
Horses, Harness, and Wagons	27	6
Hotels and Apartment Hotels	29	6
Home Furnishings and Furniture	31	6
Home Furnishings Wanted	31	6
Household Appliances	31	6
Houses—See Real Estate and To Rent.		
Jewelry, Old Gold, etc	30	7
Legal Notices	30	7
Loans—Personal and Business	30	7
Lost and Found	30	7
Machinery and Equipment	27	6
Mausoleums and Monuments	30	6
Mortgages (See Real Estate Loans)	30	6
Motorcycles and Bicycles	31	6
Moving, Storage (See Bus. Direc.)	27	6
Musical and Dramatic	30	6
Musical Instruments	31	6
Office Furniture and Devices	30	6
Personal	30	7
Pianos (See Musical Instruments)	27	6
Poultry, Live Stock, and Farm Equip.	31	6
Radios, Supplies and Service	25	5
Real Estate—	30	6
Acre Property	30	6
Apartment Buildings	30	6
Business Property	30	6
Farm Lands	30	6
For Exchange	25	5
Houses	30	6
Houses Built to Order	30	6
Industrial Property	30	6
Loans, Mortgages	30	6
Resorts	30	6
Suburban	30	6
Vacant	30	6
Wanted	30	6
Scales	30	6
Sewing Machines	27	6
Situations Wanted	27	6
Sporting Goods	29	6
Stocks and Bonds	30	6
Store and Bar Fixtures	30	6
Stoves (See Household Appliances)	27	6
To Rent—	31	8
Apartments	29	6
Apartments and Rooms to Share	30	1
Furnished Apartments	29	6
Houses (City and Suburban)	29	6
Industrial Property	29	6
Offices and Shops	30	6
Rooms	29	6
Stores	29	7
Travel	30	1
Trade Schools—Men	27	6
Trade Schools—Women	29	1
Typewriters and Supplies	27	6
Wanted—To Rent—	30	2
Apartments		

SEWING MACHINES.

SINGER electric console, like new, $28; Singer portable, $18; guar. 950 W. 63d.

SINGERS, Whites, Eldredges, others. All models, $7 up. Terms. 5444 W. Madison.

WE PAY CASH FOR USED SEWING MACHINES; ANY MAKE. REDZIE 1300.

DOGS, CATS, BIRDS, PETS.

Dogs.

Dogs—Miscellaneous.

PUPPIES of all pop. breeds, $3-$5; mixed pups, $1. 834 Milwaukee-av. Open eves.

BARTER AND EXCHANGE.

CADILLAC—'33, 5 passenger coupe, good condition; choice 9 grave lot. Eden cemetery in Schiller Pk.; 14 ft. double Neon Restaurant sign; for furniture, rugs, fur coat, light car, furn. flat or? Ker. 4638.

HORSES, HARNESS, AND WAGONS.

2 5 GAITED horses—Daily stable. Higgins, W. of Cumberland, Ph. Park Ridge 1919.

BEAUT. 5 gaited, reg. saddle horse; reas; tack included. Blue Island 2733.

COAL, FUEL OIL, WOOD.

FURNACE OIL, 6c; 400 GAL. MINIMUM. FELDMAN PETROLEUM. HAR. 3500.

RANGE OIL, 6½c GAL.; 150 GAL. MINIMUM. FELDMAN. HARRISON 3500.

SCALES.

TRUCK SCALES—Sold and repaired. Columbia Scale Co., 2439 S. Pulaski-rd.

TYPEWRITERS AND SUPPLIES.

RENTALS—1 mo. $2.50; 3 mos. $5; All Typewriter, 36 W. Randolph, rm. 608. Dea. 2837.

LOST AND FOUND.

TO FINDERS.

If you have found a cat or dog, a pocketbook, jewelry, or fur, and cannot locate the owner thru the "Lost and Found" advertisements in The Tribune, call and go thru the "Lost and Found" index in the PUBLIC SERVICE OFFICE, 1 S. DEARBORN-STREET.

TO LOSERS.

If you are listed in the telephone directory you can charge an advertisment of your lost article by telephoning Miss Miller of The Tribune ad taking department, Superior 0100. Your advertisement receives the benefit of free listing in The Tribune Public Service office mentioned above for a period of two months. This service facilitates the recovery of lost articles advertised.

BAG lost—Lady's, blk. envel., contain. wed. ring, watch, keys. Rew. Div. 2451. Horner.

BRIEF case lost—Out of Plymouth car; containing papers of no value to finder. Cash reward. Stoll, Delaware 1300.

BROOCH lost—2 cameos. On Monroe-st. Wabash or Randolph. Rew. Gra. 0557.

CHARM bracelet lost—Keepsake; vicinity loop or Blackstone Theater, Saturday. Reward. Miriam Adelson, 606 Pacific, Waukegan, Ill.

DIAMOND lost—From ring, South Side. Reward. Mrs. Taylor, Beverly 0332.

DOG lost—Red Irish setter, white marking on head. Between Routes 59 and 25, near St. Charles. Sunday; reward. Call collect, St. Charles 178.

DOG lost—Black and white wire haired terrier. "Rowdy." Vicinity 55th and Peoria. Reward. Boulevard 1720.

DOG found—Lost your dog? Visit the Anti-Cruelty Society, 157 W. Grand-avenue.

DOG lost—Great Dane; female; black; vic. Pratt-Western, Aug. 29; rew. Rol. 5554.

DOG lost—Black Scottie, male, vic. 53d and Stony Island-av. Regent 9011.

DOG lost—Scottie, black, female; vic. 50th and Ellis. Sunday, rew. Mid. 7176.

FALSE TEETH lost—Upper and lower plates. South side. Sat.; reward. Pens. 4720.

HANDBAG lost—Brown cloth, Sun., ladies room N.W.R.R depot. Liberal reward for return of glasses and keys. Shel. 1439.

WALLET lost—Lady's, green leather, contain. return R. R. ticket to N. Y., money, etc. Sat. eve. on N. or N. W. Side; rew. Ph. Del. 3043

HELP WANTED—MEN.

(Continued from preceding page.)

Salesmen.

AT ONCE.

Permanent position available through our Home Appliance dept. for married man: 27-45: floor time: car necessary for some outside work. Above average percentage earnings. Apply 10 a. m., Personnel Office, 3d floor.

WIEBOLDT'S,

LAKE AND HARLEM.

Agents.

MAN WANTED for Rawleigh Route of 800 families. Write today. Rawleigh's, Dept. ILI-128-SA, Freeport, Ill.

Miscellaneous.

COLLECTOR AT ONCE FOR REGULAR ACCOUNTS. AGE 21 to 37. PERMANENT WORK. EXP. NOT NECESSARY. SURETY bond required. Rm. 400, 205 W. Wacker-dr.

HANDYMAN—Exp.; odd jobs around factory; familiar with receiving and stock keeping records pref. Give full details. Refs. required. Address L O 302, Tribune.

LAUNDRY SOLICITORS—Best proposition in town; chance for advancement. Logan Laundry, 3319 Fullerton.

EXP. traveling magazine collectors with cars. Comm. and tran. 10-12 a. m., Ben Rosen, R. 912, 510 N. Dearborn.

COLLEGE Man with car—Personality to book lyceum attraction in schools. Good earnings. Address Y 393, Tribune.

2 YNG. men to complete crew making studio contacts. Drawing acct. to start. Apply 8 a. m. only. 1575 W. Ogden, Rm. 1.

PORTER—Night work, large auto agency. Must be rel., trustworthy, furnish A1 refs. Apply Tues., 11 a. m., 4301 Madison.

MAN TO WORK IN KENNELS. 445 E. ERIE-STREET.

If you have not found the kind of position you are looking for, read the Salesmen Wanted Ads. Earnings of salesmen are unlimited and many concerns are looking for inexperienced people whom they can train.

Help Wanted with Investment.

PRINTER—Good inside man. Invest in est. plant. Refs. Address G H 226, Tribune.

Employment Service.

VOCATIONAL GUIDANCE. Based on test results. Laboratory of Applied Psychology, Central 7056. Suite 434, 160 N. La Salle.

SALARIED positions are being secured thru our letters for many people; $2. B. H. ALLEN, 122 S. Michigan. Rm. 916.

SALARIED positions. See our ad this column Sunday and Wednesday. R. W. BIXBY, INC.

Employment Agencies.

CHICAGO'S BEST AGENCY.

OFFICE OPEN 7 A. M.

2 SUPTS., E. E., radio exp. ....$400-$500
ASST. SUPERINTENDENT, M. E. $275
2 DRAFTSMEN, CONVEYORS $300
2 DESIGNERS, small parts ....$250-$350
2 DESIGNERS, Diesel exp. ....$250-$300
2 DETAILERS, DIESEL EXP. $180
2 DIE DESIGN, FORGINGS $300
DIE DESIGN, PLASTICS $275
DIE ESTIMATOR $250
FOREMAN, GEARS $275
FOREMAN, ornamental iron $225
3 STOCK CLERKS, mfg. exp. $18
H. S. GRADUATE, arch. drawing $18
STENOGRAPHER, GOOD FUTURE $18
YOUNG SECRETARY, advancement $18
OFFICE AND STOCK BOYS $15
2 CLEAN CUT, TALL H. S. GRADS $18

60 BOYS $17

AGE 17-18-19

NO EXPERIENCE REQUIRED. These are steady jobs with a large co.

6 MILLWRIGHTS, 85c

YOUNG REPAIR MACHINIST $25
REPAIR MACHINIST 95c
4 TOOL MAKERS, steady jobs $1.05
YOUNG ELECTRICIAN, 1 yr. exp. 45c
5 TURRET LATHE HANDS $1.05
6 PRECISION MACHINISTS ....$1.10+

8 Punch Press Oprs., 60c

3 DIE SETTERS 60c-70c
SPRAYERS ....60c | SPOT WELDERS
DIE MAKERS $1.15 | SOLDERERS
PACKERS ....$20 | DRILL PRESS
METAL PATTERN MAKER 90c
LICENSED PLANE AND ENGINE MECHS.
YOUNG MACHINISTS, ANY EXP. 50c

15 ASSEMBLERS

Hotel clerk ....$70 | Hotel houseman $65
Bar porter ....$15 | Bus Boys $15
Pot washers ....$13 | Drug cook $15
Dishwashers ....$13 | S. O. cook $18
10 HAMBURGER BOYS, NO EXP. $60

MONARCH AGENCY

19 W. Jackson-blvd., 2d Fl.

SALES Engr., metal parts, metalurgist $5,000
INDUSTRIAL ENGR., woodworking $5,000
IND. ENGR., paper mill exper. $5,000
MANAGEM'T ENGR. (prof. firm) $5,000
RESEARCH ENG., mech. ind. exp. $5,000
PRODUC. ENGR., mech. goods exp. $4,800
MECH. ENGR. GRD., 40 (methds.) $4,800
6 Professional Ind. Engrs. $5,000
SALES ENGR., temperature contls. $3,000
6 CHEMISTS, boiler feed water exp. $1,960
GRAD. ENGR., 25-30, pw. plant exp. $1,800
POWER PLANT, indus. engr., 25-30 $1,800
6 BOILER OPERATORS, 26-45 yrs. $1,800
4 POWER MAINTENANCE Engrs. $2,400
6 POWER PLANT Engineers, opers. $2,400
POWER SHIFT SUPERVIS., 27-45 $3,000
Supervising Power Engr., M. E.-E. $3,000
FOREMAN, various power plant pos. $2,400
DETAILER DRAFTS., heavy mach. $1,800
COST ENGR., 28-34, woodwrkg. exp. $1,800
INDUSTRY, EGRS., 28-30, salrs. to $5,000
BRASS FORGE Shop Supt., 40-50 $3,900
METALLURGICAL ENGR., BRASS $3,900
3 SALESMEN, radio exp., distributor $3,600
SALES ENGRS., TOOL EXPER. $2,400
SALES MGR., hearing equip. exp. $3,600
ASST. SALES MGR., supr. agts., etc. $3,600
4 INDUSTRIAL Salesmen, travel $2,100
EXPER. MEAT SALESMEN, Chgo. $1,900
5 YNG. COLLEGE GRADS., 23-24 $1,300
5 Yg. Men to train 2 to 3 yrs. coll. $1,300
6 STENOS., 22-28 YEARS $1,200
4 COST ACCTS., mfg. exper. $2,750
PURCHASING-Prod., graphic arts $1,800
STENO., know graphic arts $1,300
CREDIT MAN, auto finance exp. $1,800
Credit Man, 24-26 yrs. (lt. bkpg.) $1,300
CREDIT MAN, FHA exper. $2,400
STENO.BKKPR., 25-35 (opportunity) $1,600
Radio Service Correspondent, 22-26 $1,160
Accounts-Construction Exper., 28-38 $2,400
Cost Clerk, meat packing exper. $1,600
UNIVERSITY Grads., 22-24 to train $1,300
DEPT. STORE BUYERS AND MDSERS.
A. J. McCOY & ASSOC., INC.
SUITE 1130 140 SO. DEARBORN

OFFICE Open 8 a. m. Start work today.
Power brake ....40c | Band saw 50c
Engine lathe ....$1 | Drill press 40c
Die maker appr. | Die makers $1.40

BOYS - - BOYS - - BOYS

Jobs for boys with or without exp.
Husky boys ....$15 | Repair mach. 80c
A1 machinist ....90c | Upholsterers
Die setters ....70c | Punch press 55c
Coin mach. assemblers and adjusters.
Metal shaper ....70c | Milling machine 70c
Boys and men with candy Co. exp.
Structural steel fitters and layout men.
Boys, learn soda fountain work $15
Grill men ....$20 | Counter men $18
3 waiters ....$17 | Broiler men $20
Bus boys—dish washers—porters.
Hdy. man, $45, mls. Cook $25

Progressive, 202 S. State.

YOUNG mechanical draftsman $35
10 office boys ..$55 | Hosp. fireman $55 r.b.
Packers, P. P. ..$17 | Tool-die $1.15
Thomson pr. fd. 55c | 10 lathe hands 85c
Garage floor ....$20 | Repair machinist 85c
Auto washers ....$22 | Milling machine ..80c
Auto hikers ....$15 | Turret lathe, So. 75c
Auto mechanics $30 | Bench mach., So. 85c
Body, fender ....$40 | Boring mill 80c
Bus boys ....$12 | Armature winder 70c
Counter boys ....$16 | Punch press 50c
Fountain boys ....$18 | Shop boys, husky 40c
Learn cooking ....$12 | Spindle carver 60c
Fry cook ....$20 | Sheet metal 80c
Tavern cook $75r.b. | Polisher, buffer 60c
Hotel clerk ....$75 | Bench moulders 85c
Col. upholsterer $100 | Sprayers 55c
BUSCH AGENCY, 184 W. Washington.

As Always—" No Job, No Pay."
MR. WHELAN, ENGINEERS ESPECIALLY
Chef ....$25 | Ord'ly. mentl. $50 r.b.
Rsp. dishw. ..$60 B. | Hosp. ordly. ..$50 r.b.
Sandwich ....$18 | Bell boy ....$31 b.
Janitor, schl. $25 r.b. | Ldry. wash $1.00
Engr., unlic., German, good r. and b. and $60
Engr., unlic., working exec. $23 wk., mls.
Engr., unlic., all around repair; refs. $75r.b.
Engr., lic., interv. for 15th or Dec. 1 ..$35
Machinists, any part of city; top pay.
—YOUNG MEN AND BOYS—
MORRELL AGENCY, 306 W. MADISON.

MDSE. trainees, floormen; tall; good per.; 25-30 yrs.; $110-$130. JR. stenos., loop, $80. CREDIT man, und. 30; whlsle. exp.; $125. PERF. inventory clerk, $75. MECH. drafts., 28-30, marr., $100. YNG. man, typist, 18-20; sales type; drive car; $65. SALESMEN, engr. degrees; exp. selling struct. steel products; $250.
OCCUPATIONAL, 310 S. Michigan.

Factory Boys, No Exper.

Spot Welder. | Shear Hand.
Sheet Metal Mech. | Sheet Metal Foreman.
Jr. Inspector. | Electric Assembler.
Engine Lathe. | Foster Screw St.
Tool & Die. | Milling Machinist.
Turret Lathe. | Bench Machinist.
Any Kind Skilled Machine Hands.
CERTIFIED. 30 N. WELLS.

Hotel Couples, Mgr., Hsmn. ....$75-$100, Apt.
Bar Porter ....$14 Housemen $75-$50, r.
Bartender, young, permanent ....Open
Waiters, yng., rest and lounge, average $30
Grill ....$20. Cook ....$25. Pantry $22
Hotel Clerk ....$100 | Dishwashers ..$12-$15
8 CHASSIS ASSEMBLERS, RADIO $18
SHAY, 1009 N. STATE [AT OAK-ST.]

MGR.—Apparel shop exp. ....$200+
Piece Goods Buyer—Retail ....$175-$225
Mdse. Mgr.—1st floor; retail $200
Buyer-Mgr.—Basement ....$150-$175
Men's Clo. and Furn. Sales ....$110-$150
Claim Adjuster—Furniture $125
SELECTIVE PLACEMENT COUNSEL,
Merchandise Mart, 2100 B. in the Tower.

RESTAURANT HELP.

Dishwashers, bus boys, fountain, sandwich short order, steam table men, cooks, etc. Fee 3d of wk's. pay. Mauer, 538 S. Dearb.

BIGELOW PERSONNEL, 20 W. JACKSON.
5 UNIV. GRADS.—Trainees $110
OFFICE BOYS—Recent grads. $65
OTHER POSITIONS OPEN.

WAITERS, $17; b. boys, $13; bartender, $30. Bar porter. Service, 32 N. State, R. 1200.

ACCOUNTANT, constructn. bldg. exp. $5,000
REDFIELD PERSONNEL, 5 S. WABASH.

HELP WANTED—MEN.

Employment Agencies.

OFFICE OPEN 7 A. M.

DESIGNER, radio parts exp. $225
DESIGNER, autom. machinery $250
DESIGNER, H. V. transformers $200
DESIGNER, generator parts, etc. $175
ENGINEER, elect. motor devel. $175
TIME STUDY, point system exp. $185
YOUNG MECH. ENGINEERS, recent grads., train for mach. design, Wis. $135 to $175
DRAFTSMEN, mech. detailers, autom. and heavy machinery, conveyors, sheet metal, etc., for Chgo., Wis., Ill., Ia. $130 to $350
FOREMAN, radio assembly ....Sal. Top
FOREMAN, radio testing dept. ....Sal. Top

5 FOOD SALES, $150.

3 JR. ELECT. ENGRS., to train $125
4 SALES FOODS, Polish speaking $140
SALES, plumbing and heating ....$150+
SALES, valves and fittings ....$150+
SALES, V. belting indust. ....$175+
10 SALESMEN, specialties ....$150-$200

BKKPR.-STENO., $110.

COLLECTORS, with car $125
RATE CLK. AND BILLER, truck. co. $100
FANFOLD BILLER, trucking co. $110
CREDIT INVESTIGATOR, own car ..$90+
COMPTOMETER OP. AND TYPIST, lp. $85

15 Boys, Shops, 35c-45c.

8 BOYS, for factory, learn 30c-35c
STOCK CLERKS, age 22-32 ....$17
6 PLATER'S HELPERS, little exp. 40c

10 Punch Press, $55c.

8 ACETYLENE WELDERS, lite tubing 80c
10 CABINET MAKERS, 50c-60c.
MAINTENANCE MAN, wrap. mach. $30
JANITOR, office bldg., loop $80
REPAIR MAN, musical instruments $70
BOYS, H. S. grad., woodwork 37c

14 Grinders, 80c-$1.10.

Auto mechanics $30 | Yng. machinists ..50c
Body fender ....$35 | Rough mach. 65c
Job. plumber $1.25 | Bullard oper. 90c
Boys, lathe ....45c | Sticker hands 60c
Yng. tool maker 45c | Spindle carv. 50c
Auto washer ....$90 | Die makers $1.10
Sheet metal ....$1 | Packers, boys 38c
Milling mach. ....95c | Tailor $25
Sprayers ....50c | Polishers-buff. 65c
Gauge makers $1.05 | Planer, metal $1
Bench mach. ....$90 | Repair mach. 85c

TRIANGLE AGENCY,

Wringer man $50 M. | Dishwashers $14
Grocery clerks ..$20 | Bus boys $15
Grocery deliv. ....$18 | Meat carver $18
Soda fountain ....$20 | Griddle man $18
Grill men ....$20 | Hosp. kitchen ..$60 M.
Hamburger ....$17 | Dishw., facty. $13
Couple ....$80 Apt. | Counter men $15
Waiter, yng. ..$50 T. | Hosp. laundry $50 M.

See Wilson's Better Jobs.

10 LINOTYPE OPERS., $40-$50.
20 BOYS, prtg. exp., or not $16
3 LINOTYPE OPER., country shop $25
BAUM FOLDER OPER., A1 man $25
PRINTER, all around, sm. shop $30
PRESSMAN, cylinder unit $35
PRESSMAN, Simplex or Horiz. $45
PRESSMAN, Vertical or Kelly $45
PRESSMAN, Kelly B., or No. 2 ....$45
PRESSMAN, cylinder Dexter oper. $40
PRESSMAN, Little Giant $30
PRESSMAN, cylinder, carton exp. $35
PAPER CUTTER, young, oppor. $20
PAPER JOGGER, bindery exp. $18
GORDON FEEDERS, several now $16

TRIANGLE-MAJESTIC

25 EAST JACKSON, 13th Fl.

Draftsman, plant layout, $200

INDUSTRIAL ENGINEER, M. E. $250
TIME STUDY ENGINEER, M. E. $150
DESIGNER, MECHANICAL, M. E. $250
METHODS ENGINEER, M. E. $275
GEAR DEPARTMENT FOREMAN, $175
TYPIST-BILLER, NEAT, $85
RATE BILLER, TARIFFS, $100
INSURANCE DEBIT, NO. EXP. $110
TIRE BUDGET MAN, A1, $120
OFFICE BOYS, H. S. GRADS., $60
COLLECTORS—SMALL LOAN, $110
JR. ACCOUNTANT, 24-26 YRS., $115
JR. SALES, 22-24 YRS., $60+
POSTAGE METER OPERATOR, $65

Printers, Pressmen, Bindery

REGISTER with MELLEBY for JOBS
2/3 COMPOSITOR, LARGE SHOP, 40c
2/3 COMP. FEEDER, SEV. JOBS, 40c
YNG. MAN, NO EXP., BINDERY WK., 35c
PAPER CUTTER, YNG., STEADY, 50c-55c
Cyl. pressman [Dexter feeder], steady, 80c

15 Factory Boys, $15

15 Punch Press, 40c

20 BOYS, 1-2 YRS.' MACHINE SHOP, $20

50 BOYS

HI-SCHOOL GRADS TO LEARN TRADE.
Turret Lathe Operators
Milling Machine Opers.
Metal Planer Hands
Gear Cutters
Sheet Metal L. O.
Cleveland Auto. Screw

Night porter $60 B. | Grill $18
Bell boy ....$40 | Dishwasher $12
Cake baker ....$25 | 2d cake baker $20
Bread baker ....$25 | Baker's helper $18

ALL TRADES AGENCY

343 South Dearborn, 4th Fl.

25 FACTORY BOYS

Sheet Metal Mechanics
Bench Machinists
Woodworkers
Punch Press
Sprayers

PLATERS HLP. 40c | GRINDER, 65c
POL.-BUFF., 80c | LATHE, 80c
TOOL-DIE, $62 | ARC WELD., 50c

MECHANICS

NEW OR USED CAR. EXPER.

GAS ATTENDANTS

DRIVE MEN—COMBINATION MEN.

WASHERS-GREASERS

BODY-FENDER. PAINTERS AND HELPERS.

JACKSON AGENCY

19 W. JACKSON. 3D FLOOR.

SPEC. drug sales., 30-40, exp. contacting drug dealers, Chgo. terr. $260
Jr. Sales Engr., E. E. sales exp. $125
BOOKKEEPER, RESTAURANT $150
CREDIT MGR., RETAIL TIRES $175
Longhand biller, good at figures $130
BKKPR.-STENO., MFG. EXP. $110
Small loan men, expd. and trainees.

SHOP BOYS, 40c.

Repair mach., Reddinton wrap. mach. $30
Tool and Die ..Open | Sprayers 45c
Polisher-Buffer ..45c | Bench mach. ....Open
Gas Sta. Att. ..$18 | Greaser $22
Plaster's helper 50c | Punch press 45c
Gordon feeder ....40c | Shipping room 40c
Hotel clks. $60-$90 | Houseman $75
Asst. rest. and fountain mgrs. ....$25-$33
Waiters, no ex. $18 | Counterman $20
Groc. clerk $20-$25 | Bus boys, no exp.
Soda men ..$18-$20 | Bartenders $30
Grill men ..$18-$20 | Broiler man $20
Cooks ....$20-$30 | Kitchen boys $14

S-H-A-Y, 30 W. Washington

OUR 38TH YEAR.

DESIGN ENGRS., M. E.-E. E. $200-$500
SALES ENGRS., E. E.'s, Jr.-Sr. $110-$250
2 BRANCH MGRS., Farm Implts. ....Open
CHAIN STORE Location Man $200
SALES PROM., 25-30, coll. $150
CORRESPONDENTS, Mechl., Electl. $200
SALES, Chem., Oils, Starches $150
SALES, Musical Inst., Dir. Exp. $150
SALES, College Grads. ....Salary
SALES, know South Bend food retailers.
SALES, Foods, Whle. and Dir. Expce.
SMALL LOAN Mgrs., Assts., Outside Men.
LONGHAND BILLER $130
STENO.-BKKPRS. [Several] ....$75-$130
WINDOW TRIMMER-Card Writer $110
F. C. BKPR.-Lite Steno. $100

Business Men's, 209 S. State.

OFFICE mgr., accnt.; leave city $300
Investigator, 30 years, travel $90
Salesmanager, electric signs $5,000
Salesmanager, rubber footwear $6,000
Salesman, lub. oil; Salesman, paint, $200; Packaging, $250; Drugs, $150; Cas. ins., $150; Foods, $125; Bottlers, $200; Lub. oil jobbers, $175; Foods, $200; Meats, $150; Ind. $250; House atty., under 33, $250; Ind. eng. cost accnt., exper., $225; Bkkpr., whol. mds., $175; Accnt., gen. ins. exp., $175; Investigator, 30 yrs., travel, $90.
CONSOLIDATED, 11th FLR., 209 S. State.

6 DRILL PRESS OPERATORS $20
BOYS—GENERAL SHOP, NO EXP. $16
Heat Treater ..Open | Stock Chaser $15
Sht. Mtl. help. 60c | Boy, motor test ..40c
Yng. Mills. opr. 50c | Drill press 65c

6 ASSEMBLERS 50c

YOUNG POLISHERS, ANY EXP. 50c
Tech. Hi boys ..$15 | Motor Assembly ..$20
Woodwk. mchst. 75c | Flex. Shaft Pol. ..$25
Furn. rubber ....50c | Milling Mach. 80c

Royal, 184 W. Wash., R. 207.

BOY—Mech. inclined, 42 hour wk. ..$12.60
AUTO GREASER—8 hour, 6 day $20
TRUCK WASHER—A-1 company ..$25-$30
MECHANIC—Auto spring exp. $25
BOY—Good driver, no Sundays ....$12-$14
2 BOYS—Gas stations ....$14-$15
AUTO MECHANIC—Year round job $35
Young Greaser ..$16 | Fuel pump rep. ..$18
Garage Boy ....$15 | Auto washer $20
Auto Painter ....$25 | Truck Greaser $22

Gen. Auto, 27 W. Jackson

B. & S. auto screw, operate and set up. 85c+
Punch press ....50c | Sheet metal, L. O. 75c
4 YOUNG WOOD SHOP HANDS 40c
GAS STA. ATTEND., age 30-50; nites ..$17
BOY, GAS STATION; South $15

BOYS-CAR DRIVERS

AUTO MECHANIC HELPER, nice shop. $16
Garage hiker, 6 days $18
AVAILABLE, 343 S. Dearborn, Rm. 204.

DELIVERY BOYS, $10-$12

Housemen ..$50-$75 | Hotel clerks ..$50-$80
Groc. clks. ..$15-$18 | Cooks-Porters $12-$20
UPTOWN EMPLOYMENT—4750 Broadway.

HOTEL CLERKS: EXPD. HOUSEMEN. 3 expd. couples, 2 handy men. KITCHEN HELP AND RESTAURANT. Many jobs, small fees. Modern Hotel. 879 N. State.

ACCOUNTANT, municipal exp. $300
SALES, some elect. training $150
OFFICE BOY, Prot.; nice pers. $65
BELL PERSONNEL. 111 W. JACKSON.

PUNCH Press, Painters, Carpenters, Boys. GREAT NORTHERN. 337 W. MADISON.

HELP WANTED—MEN.

Employment Agencies.

SEE US TODAY

FOUNDRY SUPT. ....$6,000-$8,000
MECH. ENGR., sales minded ....$1,800 Up
4 TIME STUDY ENGRS. ....$2,750 Up
INDUSTRIAL ENGINEER $3,600
MACHINE SHOP SUPT. $3,600
METHOD ENGINEER $4,200

SALES ENGRS.!!!

[Steel], buildings ....$3,000 Up
[Architectural] $2,750
[INDUSTRIAL] $2,400
[ELECTRICAL] $1,800

A1 MANUFACTUR'G ACCT.

Under 35 yrs., some traveling $300
[3] JR. EXECUTIVES, acct'g.-sales background, manage branch sales organ. $150
SALES ORDER DESK CLK., married ..$100
RATE CLERK, job located in Mich., prefer man age 25-30 ....$130
[2] STENOS., some accounting $110
STOCK-SHIPPING CLERK $90
ADDING MACH. OPR., 1 a. m. to 8:30 $90
[2] STENO.-DICT. OPERATORS $87
TYPIST-TIMEKEEPER, North side $75
JR. COST CLERK, near loop $78

35 HAMBURGER BOYS

[No experience] ....$50 M.
COUPLES, houseman and mgr. ....$90 Apt.
COUPLES, rooming houses ....$70 Apt.
COUPLE, apartment hotel ....$75 Apt.
COUPLES, $100 R. B.
COUPLE, roadhouse ....$70 r. b.
HOTEL CLERK ....$50 Apt.

12 BUS BOYS

[No experience] ....$12-$14 M.
Htl. clks. ....$75 Rm. | Fry cook $20
Upholsterers ....50c | Griddle men ....$18 M.
Kitchenmen ..$12 M. | Cooks $35
Bar porter, W. $65 M. | Countermen ....$18 M.
Steam table ....$20 | Waiters ....$17 M.
Fnt. mgr., So. ..$25 | Errand boys ....Open
Hamburger men $18 | Dishwashers ....$65 M.

Printers—See Ray Edwards

GROCERY CLERKS, all locations ..$18-$20
YOUNG MEN, 21, stock ....$15-$18
Errand boys ....$12 | Boy, learn trade ..$10
Boy, own bike ..$12 | Yg. man, drive $15
Gas attendant ....$20 | Man, own car $18
Butcher appren. $18 | Butch. Lith. $20

ASSEMBLERS!!!

FLUORESCENT lamp exp. ....Open
FLOOR LAMPS [assemb.-solder.] ....Open
BENCH ASSEMBLY, such as radio 40c
WORKING FOREMAN, auto pts. $30
RADIO SERVICE, steady $30
APPRENTICES, mach., 35c; wood cab., 30c.
Machinist ....60c-90c | Sprayer 50c
Tool and die. $1 hr. | Hand screw 70c
GARAGE JOBS—ALL LOCATIONS.
WINDOW WASHER, automobiles $22.50
A NATIONAL INSTITUTION. 18th Successful Year.

O'SHEA, 64 E. Jackson

Merch'dise Supervisors

Age 26-35, chain store exp., up to $250
8 DETAIL MEN, expd. college grads. $100
4 SHOE SALES, steady ....$100+
COLLEGE GRADS, class officers only $125
6 OFFICE BOYS, blonds only $70

2 Stenos., 18-23, $110.

MECH. DESIGNER, Iowa, permanent ..$200
TIME STUDY MAN, must be exp. $200
SALES, 23-28, 1939 earnings $2,000 ..$175
SHOP COST ESTIMATOR, 24-30 ....$130
PHYSICIAN, 30-45, live south, now practising, 2 or 3 hrs. day, exc. Sun. $110
5 marr. men, so side; car, to train ..$110+
JR. DRAFTSMAN, 19-22, start $65
SALES, inside, 22-30; loop $100
2 H. S. GRADS, 19-24; north, car $80
10 JR. SALES, 1940 commerce grads ..$100

Gordon Feeders, $15-$20.

HARRIS, 2 color offset pressman ..$55-$65
KELLY B PRESSMAN, steady; loop $30
PAPER CUTTER, young, husky $18
Sheridan hot embossing pressman ....Open
AUTOMATIC tin mounter oper. ....Open
KELLY NO. 2 asst., at once $25
BOYS—Some print shop exp. ....$12-$15
BOYS—1 yr. case & linotype exp. $15
Little Giant & Miller pressman 60c

3 Sticker Hands, 60c.

SPINDLE CARVER, any exp. 40c
YNG. TURRET LATHE hands 45c
BOYS—Learn woodworking $15
Elect. assembler 50c | Die setters 65c
Yng. machinists 60c | Milling mach. 75c

Parcel Post Wrappers, $15.

BOYS, HUSKY, NO EXP. $18.90
Car washers ....$90 | Paint sprayers 50c
Yng. assemblers 35c | Yng. punch press 35c

15 UPHOLSTERERS.

Any exp., school or factory 40c-70c

15 Factory Laborers, 40c.

15 Sheet Metal, 60c-80c.

18 Boys, No Exp., $13-$18

6 BOYS, LEARN SODA FOUNTAIN ..$12
6 bus boys $12-$15 | Dishwashers ..$12-$15
Hamburger man $16 | Swing cook $25
Porters ....$12 | Baker, gen'l $25
Pot washer $80 mo. | 2d Cook $25
Bakers helpers ..$18 | Engineer ....$55, r.b.l.
Many hotel & restaurant jobs daily.

CADILLAC, 220 S. State

SALES ENGRS., $100-$250.

Metallurgy degree; 24-35; Sal. to $250
E. E. GRADS.—Motor exp.; 24 to 28 ..$150
M. E.-C. E.-E. E. GRADS.—Will train ..$125
IND.-ENGR.—Prod. or Maint. exper. $300
3 INDUSTRIAL ENGS.—Mfg. $250
SALES PROMOTION—Under 30; trvl. ..$200
DRAFTSMAN—HEAVY MACHINERY ..$200
DRAFTSMAN—Air conditioning equip. $175
E. E. ENGINEER—WISCONSIN $175
SALES ENGINEER—E. E. Young $150
COST ACCOUNTANT $175.
DISPATCHER-BILLER $95
DICTAPHONE OPER.—Learn mfg. bus. $88
YOUNG MAN—No exp.; will train; off. $65

Boys, Machine Shop, $14

6 FACTORY RADIO SERVICE MEN $25.
WOOD OR PATTERN MAKER 85c.
SERVICE MAN—Furnaces & Oil Burners.
ALL AROUND MACHINIST 85c.
GRINDERS—Int.; Ext.; centerless 85c
TRIM SAWYERS—Parlor frame exp. 50c+
HAND SCREW OPER.—Some set exper. 50c
Tool & Die ....$1.10 | Bench Machinists 85c
Milling Machine 75c | Wood Shaper 75c
Instrument Mkr. ..$1 | Polish-Buffer 60c
Lathe hands ....85c | Hand Screw 70c
3 punch press ..50c | Sheet Mtl. Hlpr. ..40c
Sprayers ....50c | Elect.-Assemblers 50c
Lamp Polisher ..50c | Bed Spring Coil ..60c

10 Fact. Boys—No Exp. $14.

HOTEL CLERK $90.
PACKAGE ROOM BOY; No Exp.; $60 Tips.
Fountain Mgr. ..$27 | Maint. Man. $100 mls.
Soda Dispenser ..$21 | Houseman ....$70 r.
Hamburger man $18 | Counter man $18
Cook ....$25 | Grill man $18
Bus boy ....$18 | Dishwasher $14
3 GAS ATTENDANTS $15-$20.
AUTO MECHANIC'S HLPR.; NITES; $15.
AUTO WINDOW WASHER, $25.
PARKING LOT BOYS, $12.
Cake Baker ....$40 | Body and Fender ..$50
Baker's Hlprs. ..$18 | Car Washer; nrth. $90
Butcher ....$40 | Car Hikers $20.50
Grocery delivery $12 | Garage boy $12
1ST BAKER—ALL AROUND, $35.

WABASH, 202 S. STATE

AUDITOR, LOOP, $175.

Asst. Comptr., I. C. C. truck exp. $200
Finance men; car furnished 145
R. R. rate clerk; private firm 125
Acct., ins. exp.; 30 yrs. 125
Credit man, budget exp. 125
Order clerk, mfg.; A1 future 100
2 Boys, 18-19; alert, above av. 65
2 Boys, 17, H. S. grads., beginners 50

Indust. Engineer with ins. exp., M. E., under 35, $225

Industr. sales, M. E. grad., Prot.; must have exper.; 30-35; Milwaukee ..$200+
2 Mining Engrs., degr.; asst. supt. quarry.
Mech. Engr., sales type, 26-32 ....$150+
Jr. Mining Engr., rec. good, 22-25 ....$125
Yg. M.E., expeditor purch. dept., 23-27 125
Time Study Engr., combine personnel. 250
Jr. Architect, Eng., rec. good, 22-25 ..100

Molene, Bankers Bldg.

WE NEED IMMEDIATELY: Shop supts., production managers, methods engineers, plant engineers, chief draftsmen, development engineers, chief mech. engrs., and machine designers and draftsmen of all kinds. Write for application.
Structural shop foreman; also erecting foreman and structural steel detailers.
3 sales engineers, AJ ....$200-$300
Yng. grad. engr. for personnel work ..$200
Dept. store buyer and manager ..$200-$350
Supt. upholstered furniture $4,000
5 recent grad., M. E. or E. E. ..$100-$135
9 designers, draftsmen, pow. plants, piping.
HARRISON PERSONNEL, 20 W. Jackson.

INDUST. RELATIONS MAN

For Large National Corporation.
ASST. PERSONNEL MANAGER—
Office and Factory Experience ....Open
TRAVELING ACCT. and Credit Man. $200
CONSTRUCTION COST ACCOUNTNT. $250
OFFICE MANAGER—Accounting $150
COMBUSTION ENGR., no exp., up to $175

20 COLLEGE BOYS TO

Train for Supervisors ....Up to $125
20 STOCK BOYS—At once $65

UNITED, 209 S. STATE.

CREDIT collec. corr., age 22-25 ....$100
SALES service, gas regulator $100
Steno., exp. ....$85 | Hotel clerks ..$75-$90
Bellboys ....$35 | Houseman $65
PACKAGE delivery, young; loop hotel ..$60
HOSPITAL hsmn., orderly ....$52.50, r.b.l.
Bar B Q, yng., inexp.; N.; start $15, m., tips
Liquor deliv., sht. hours; car ....$8, gd. tips
Food shop deliv. $10 | Dishwashers $12
Grill cooks ....$18 up | Fountain men to ..$30
NO. SIDE CONSOLIDATED, 1001 Leland.

CHAIN STORE MGRS.

for field supervisory work $300
Sales Engineering experience $300
Accountant or Office Mgr. $150
Mech. Tracer and Detailer, young $150

UNITED AGENCIES,

Suite 1408. 209 S. State.

TRAV. AUDITOR; instllmt. exp.; Exp.+$175
LOAN MEN—Pref. sgl. with car $175
BANK CLKS.; pref. rec. bnk. ex. $80-$150
TRAINEES—Uni. or h. s. ed., finance ..$100
H. S. GRADS.—18-20; hi. grade $70
JUNE 1940 H. S. GRADS.
Several openings for hi grade boys $60

Financial, 111 W. Jackson.

Baker-Kaisers ..$30 | 2d Baker $25
Cake Icers Open. | Baker's Helper $16
SANDWICH BOYS—BEGINNERS ....$50+
Cpl.-Hsman-Ck. $90 | Delivery Boys.
NORTH SIDE EMP., 4802 BROADWAY.

OUTSTANDING H. S. or Jr. Col. grads. $65
ERRAND Boys, age 17-19; 5 day wk. $12
HUSKY young men for shop $24
BOYS for stockroom, 40 hr. week $14
RELIANCE, 32 N. STATE, RM. 1517.

FACTORY BOYS.

HOUSEMAN, SINGLE, APT. AND $70. So. Side Consolidated, 1105 E. 63d.

OFFICE—City Cartage Co. exp. only $25
GENERAL, 37 WEST JACKSON, RM. 49.

HELP WANTED—MEN.

Employment Agencies.

FRED HUNT

HAS MANY GOOD SHOP JOBS
SHEET METAL MEN—MFG. CO. ...75c UP
PUNCH PRESS SETUP 60c

Yg. Factory Helpers, $17

YG. BRAKE PRESS OPRS. ....40c UP
CABT. MKR. HLPRS., ANY EXP. 40c

Punch Press Opers., 50c

5—B. S. AUTO SCREW MACH. $1.00
MACHINISTS—ALL KINDS ....OPEN

Shop-Factory Boys, $14

SHEET METAL HELPERS ....40c UP

Assemblers—Steady, 50c.

YG MACHINISTS 3 YR. EXP. 60c
CABT. MAKERS. | TRIM SAW.
MET. PLANER HD. | PIPE BENDER.
ELECTRIC WELD. | COMB. WELDER.
REP. MACHINIST. | SLUSH CASTERS.
JR. TOOL-DIE. | TOOL-DIE MKRS.
MET. TRIMMER. | BOYS, NO EXP. ..$13
DRILL PRESS OPR. | SPOT WELDERS.
FILLER-WIPER. | TURRET LATHE.
SHIPPING HELPER. | PACKERS.

LOOP, 28 E. JACKSON

Garage-Gas Station Jobs.

PARKING LOT ATTENDANT $18
6 AUTO MECHANICS ....$25-$35
WHITE CAR WASHER $90
4 GARAGE FLOORMEN ....$18-$20.50
WH. NITE PORTER—DEALER $20
Gas Attendants—Greasers. Top wages.
Gas sta. boy ....$13 | Mech. helper $18

Chicago Garage Owner's,

343 SOUTH DEARBORN. 4TH FLOOR.

TRADE SCHOOLS—MEN.

PREPARE YOURSELF!

For a job in the National Defense Program.

ALLIED SCHOOL

[State Approved and Licensed]

WILL PREPARE YOU FOR A JOB IN

MACHINIST TRADE

TOOL & DIE MAKING

Designing and Drafting

Automatic Screw Machines.

Learn easily and quickly on actual work, practical shop methods. Most complete training shop in America. Great demand for skilled shop men. Act! Don't delay.

Free Employment Service.

Visit ALLIED SHOPS days or evenings. Write or phone Dept. T for free book, "Practical Machine Shop Training."

Allied Screw Mach. Co.

SCHOOL OF MECH. TRADE DIV.
609 W. Lake-st., Chicago. Tel. Hay. 1136.
MILWAUKEE, WIS. OFFICE:
161 W. Wisconsin-av., rm. 5146. Broad. 3474

REFRIGERATION,

AIR CONDITIONING.

Men who are trained through this specialized training program for estimating, planning, installing, and service work are needed now. We will arrange a personal interview for ambitious mechanically minded men with fair education to determine their qualifications to enter this fast growing industry. Write, giving age, present occupation, etc. Utilities Institute, 404 N. Wells.

DIESEL

National defense program makes Diesel field brighter than ever. Fall classes now forming. Registrations taken daily from 9 a. m. to 9 p. m. Write, phone or call for complete details.

HEMPHILL DIESEL,
515 S. Western-av. Phone Monroe 5351
Visitors welcome. See large exhibit.

ELECTRICITY-RADIO

Defense program means good jobs in ELECTRICITY and RADIO. "LEARN BY DOING" at Coyne. Visit shops MON., WED., or FRI. EVE., 7-9 P. M., or ANY DAY between 9 and 4. Call, write or phone for FREE INFORMATION.
COYNE ELECTRICAL SCHOOL,
502 S. Paulina. Phone Seeley 7722.

APPROVED TRAINING.

ACTUAL SHOP WORK.
TOOL AND DIE MAKING — MACHINIST, DRAFTING, DESIGN; DAYS, EVE.
REAL EMPLOYMENT SERVICE.
NATIONAL SCHOOL
OF MECHANICAL TRADES.
628 W. LAKE-STREET. MON. 2346.

Steady Work, Good Pay

For auto mechs., body-fender men. Reliable man now working wishing to better himself in spare time or evenings can learn auto trade. Job while learning if unemployed. Call, write, or phone. Day and eves. FEDERAL AUTO SCHOOL, 2040 W. Washington. Seeley 7779.

DRAFTING

[including AIRCRAFT.]

Day, eve. and Sat. classes; spare time training. Call, write or phone Vic. 8375.

CHICAGO TECH. COLLEGE.

20D TECH BLDG., 118 E. 26TH, Nr. MICH.

TELEVISION

The School Division of the American Television Laboratories, Inc., 433 East Erie-street, Chicago, Illinois, will provide a course of training for work in this new industry without charge to suitable young men who apply in person for an interview.

MEN—LEARN BARBERING NOW.

Be in demand as Company barber or take place of those drafted. Inquire

MOLER COLLEGE

177 N. State-st. CEN. 6393.

LEARN WELDING.

Tool, Die—Machinist—Screw Machine, Body and Fender—Auto—Diesel—Aviation—Refrigeration—Air Conditioning. Est. 37 years. GREER, 2030 S. Wabash.

FREIGHT TRAFFIC MEN IN DEMAND. Over 1,200 firms empl. our men. Est. 1923. COLLEGE OF ADVANCED TRAFFIC, 330 S. Wells, Dept. F8. Harrison 8649.

TRAINED TRAFFIC MEN IN DEMAND. New class forming. Write FREIGHT TRAFFIC INSTITUTE, 176 W. Adams, Dept. T-4.

HOTELS call for trained men—Good pay. Learn at home. Write Lewis Hotel Training Schools, Desk 749 Washington D. C.

LEARN WATCHMAKING—CATALOG FREE. CHICAGO SCHOOL, 155 N. CLARK.

LEARN WELDING—Free booklet tells all. International Inst., 741 W. 70th. Vin. 6751.

HELP WANTED—WOMEN.

Stores and Offices.

BAKERY store manager and salesladies—Must be exp. 1216 E. 53d-street.

CANDY salesladies—Exp. in frying and selling salted nuts; full details in first letter. Address L N 513, Tribune.

DRESS sales—Ladies; expd. only; steady and extras. Sal. and comm. 4025 Madison.

Millinery Dept. Managers

For Chicago and near by; must be thoroughly experienced; excellent opportunity to better yourself. Apply Mr. Wanger, 225 N. Wabash-avenue.

MILLINERY saleslady—Exp.; for store on far South Side. Apply 4277 Archer-av.

SALESLADY

with high class specialty shop experience for ladies ready-to-wear shop, between the ages of 30-45. Give full past experience. Permanent position. All replies will be held in strictest confidence.

Address L S 398, Tribune.

SALESLADIES, thoroly expd. on coats and dresses; good salary; steady or part time position; Polish speaking pref. General Credit Stores, 1163 Milwaukee-av., 4819 S. Ashland and 2773 Milwaukee-avenue.

SALESLADIES—Exp. selling better dresses and coats under 35 years; steady, extras, part time, including Saturdays and evenings. B. Nathan, 3239 Roosevelt-rd. or 3247 Lawrence-av. Apply either store.

SALESLADIES for coats and dresses; experienced only need apply. Dayan's, 20 S. State. See Mr. Hanlon.

SALESLADY—Specialty shop; expd. only, 20 to 35 years of age. Apply Tuesday, 9:30 to 11 a. m. 6314 N. Western-av.

SALESLADIES — Dresses and coats; steady and extra; expd. only. 3127 W. 63d-st.

SALESWOMAN—Expd., juvenile wear, ladies accessories. Schack's, 6453 S. Halsted.

STENO. RECEPTIONIST.

Must have charm, poise, and ability to meet people easily; experienced in general office routine and accurate in dictation; 23 to 25 years. A splendid future for the right girl.
Room 1408, 209 S. State-st.

STENOGRAPHER—Expd.; write own letters; good handwriting; good at figures; knowledge bkpg. helpful, not essential; excel. opport. Address L N 154, Tribune.

STENO.—Gen. off. work, 20-28; Rog. Pk. real est. off. Give ref., exp. if any, nationality, sal. des. Address L L 89, Tribune.

STENO., office detail; prefer sales adv. correspond. Address L P 410, Tribune.

STENO.—Beginner; small sal. Give phone No. Address G L 138, Tribune.

Executives and Managers.

Operator—Singer

Monogramming Machine.

Opening for experienced operator. Apply Employment office, 4th floor, Tuesday, 9:30 a. m.

WIEBOLDT'S,

Ashland, Monroe and Ogden.

Professions and Trades.

BEAUTY oper.—Must be expert manicurist and finger waver. 6150 Broadway.

BEAUTY OPERATORS — Experienced, all around. 3245 W. Madison-st. Nevada 0230.

BEAUTY operators—Experienced, 2; steady; 1 part time. 745 Armitage.

HELP WANTED—WOMEN.

Professions and Trades.

BEAUTY Oper.—Hair sty.; yg. woman to do expert hairdressing and manicuring; sal., comm. Ph. Village 3760 between 10 and 2.

BEAUTY operator—Good finger-waver; all-around. At least 3 years' experience; steady. 2818 W. North-avenue.

BEAUTY operator—A-1 finger waver; salary and comm.; steady. 1523 Morse.

BEAUTY OPERATORS—EXPERIENCED. 1522 DEVON-AVENUE.

BEAUTY operator—Expd., all around; part time or steady. 3956 W. Roosevelt-rd.

BEAUTY operator—Expd.; all around. Pearson's Beauty Shop, 818 E. 79th-street.

BEAUTY opr.—Exclusive scalp work, $16.50 week. R. 410, 17 N. Wabash.

BEAUTY OPERATOR — 4 years' exp., fast. Apply 3339 W. 63d-st.

EMBROIDERY machine operators, expd. on flags, banners; chenille. Wm. F. F. Rahn, 2627 Lincoln-avenue.

FORELADIES—2; white; expd. on rayon dresses. Address L S 324, Tribune.

LAMP SHADE artists—Exp.; bring brushes. Florence Art Co., 162 N. Clinton.

LAMP SHADE MAKERS—EXPERIENCED. STANDARD LAMP, 729 S. WABASH.

MANICURISTS—[2]; must be exper.; steady. 1063 Argyle-street.

MERROW Opr.—Sweaters, menders, also men knitters; exp. only. 1922 S. Halsted.

MILLINERY turban makers—Must be experienced; plenty of work; daytime factory. GALEWAY HATS, 234 S. Wells-st.

MILLINERY copyist and maker—Expd. on high grade hats. Mac Lean, 544 Diversey.

MILLINER — Expert copyist; steady; no eves. Hutchinson, 154 E. Superior-st.

MILLINERY TRIMMERS WANTED — Clare-Ann Hat Co., 153 N. Wabash.

MILLINERY apprentice—Must be neat sewer. 30 N. Michigan-avenue, Room 602.

MILLINERY makers—Exp.; stdy. empl.; 6th floor. Richard Hat Co., 65 E. South Water.

NAILHEAD SETTERS—EXPD. or LEARN. Reliable Emb., 234 S. Franklin, 8th fl.

NURSES—GRADUATE. APPLY NORTH SHORE HEALTH RESORT, Winnetka 211.

OPERATORS.

MERROW AND ZIG-ZAG.

Experienced on rayon underwear. Steady work, clean factory; good pay. Philip S. Bloom Co. 529 S. Franklin. 9th flr.

OPERATORS.

Single needle. Experienced on wash dresses. Exceptionally high piece work rates; girls can earn way above minimum. Extra compensation to good operators. SMOLER BROS., 2300 WABANSIA.

OPERATORS

on Merrow machines with 6 mos. experience or more can get steady work at good pay in light, clean factory. American Maid Co., 847 W. Jackson-boulevard.

OPERATORS—Expd. only.

Single needle and binding.

502 S. Wells, 6th floor.

OPERATORS—CHENILLE.

Day or night shift, experienced only, to sew bath mats; we guarantee your salary; highest piece work rates. Ben Greenberg, 2911 S. La Salle, Chicago.

OPERATORS.

Exp. on ladies' dresses; steady; good pay. Rainbow Garment, 2302 Wabansia, 2d flr.

OPERATORS—Exp. Bonaz marker on Cornelly or Singer machine; also single-needle operators for binding and ¼ inch hemming. 6th floor, 910 W. Jackson. Monroe 3890.

OPERATORS—White, expd.; single needle front makers, also Singer and Union button machine operators on dresses and blouses. Savage Mfg. Co., 1701 N. Damen.

OPERATORS—Expd. on silk housecoats and quilted robes; steady, good wages. Apply Royal Maid Co., 325 W. Adams.

OPERATORS—Single needle; on dresses and sports wear; steady work. Olando, 1318 Milwaukee-av.

OPERATORS—Single and double pow. machs. Exp. only; night shift beginning 5 p. m. Sani-Mode, 11 S. Des Plaines, 8th floor.

OPERATORS and PRESSERS—Exper. on children's dresses, also buttonhole. Day or night. A. F. Coubeau, 116 S. Wells.

OPERATORS—Experienced binders on aprons. Le Nore Garments, Inc., 325 W. Adams.

OPERATORS—Single needle, expd.; straight seams. Viking, 711 W. Lake-street.

OPERATORS—Exp. hemming, using attachments. Angwell, 206 S. Market.

OPERATORS—Expd. on blouses; steady work. Erwin-Erwin Co., 329 W. Monroe.

OPERATORS—Expd., all around on caps. Imperial Products, 600 Blue Island-av.

OPERATORS—Front makers; fully exp. on wash dresses. Steady work. 1744 N. Damen.

OPERATORS—White; single needle; on wash dresses; exp.; steady. 404 S. Racine, 2d.

SEWING operators—Must be exper. on pockets; Singer machine. Kemper Ktg. Mills, 1530 Armitage-av., cor. Elston.

SEWING mach. opers.—Expd. wash dresses; steady. Sternheim Co., 440 N. Wells.

SINGLE needle operators—Must be expd. on wash dresses. 3729 Belmont-av., 2d flr.

Household Help.

COUPLES — FOR ADVERTISMENTS FOR couples see separate subheading "Couples" immediately following this subclassification.

COMPANION—Practical nurse, middle aged, white. Salary $8 week. Mrs. Lowenthal, 1528 Pratt-blvd., Apt. 204.

COOK—Experienced; adult family of 2; nites off. Inq. store. 4624 Lincoln-av.

COOKG., gen. hswk.; asst. eld. lady; no ldry. 3 adults; stay. South Shore 0277.

COOK—Gen'l hswk.; white; no heavy cleaning. Own rm. and ba. $12. Cedarcrest 8170.

COOK—Kosher, exp., wh., lt. hswk.; own rm., bath; 4 adults; other help. Lake V. 0348.

COOK—Gen. hswk., wht., 25-35; stay or go. Own rm., bath. No ldry. $12. Bit. 9831.

GENERAL hswk.; white; exp. only; small family; stay; own room; $10. Doctor's hm. 2732 Winnemac. 2d. Longbeach 6444.

GEN. HSWK.—White; 20 to 35; plain cooking; personal laundry; stay; own bath; 1 school child; $10-$12. Bittersweet 5671.

GEN. HSWK.—White; 22-28; 6 rm. apt.; own rm.; Rog. Pk.; 2 adults; Gentiles; no wind. wsh.; $10; apply my ofc. 8 S. Mich., rm. 1404.

GEN. hswk.—No ckg.; per. ldry.; own rm.; 1 child; $7-$8. 6656 Glenwood. Hol. 0665.

GENL. HSWK., WHT. GIRL; SMALL FAM. Own room; $7 per wk. Estebrook 1374.

GEN. hswk., wht.; pleas. home; no cookg.; no laundry; 1 child, stay. Hol. 2415.

GEN. hswk.—Cooking; refs.; own rm., bath; no ldry.; adults; $10-$12. Hyd. Pk. 10033.

GEN. hswk.—White, 20-35, refs., light ldry. Own room, $10. Sheldrake 8941.

GENL. hswk.; exp.; 1½ yr. baby; small apt. Stay; good salary. Graceland 7085.

GEN'L hswk.; wh., 22-35; exc. ck.; pl. pers. Own rm. Dr's. apt., $10; Rog. Pk. 1722.

GENL. HSWK.—Wht.; go; must like children. Sm. fam. Refs. $8. La Grange 5028.

GEN'L HSWK.—White; stay; gd. salary; infant; lt. ldry.; good home. Bit. 7055.

GEN. HSWK.—Girl or wom., wht.; no cookg.; no laund.; no Sundays; stay; $6. Rad. 6245.

GEN. Hswk.—Wht.; lt. cook., pers. ldry.; 2 adults; own rm. $8. Call Tues. Nev. 4274.

GEN. hswk.—white, assist with 15 mo. old child; stay. Lakeview 6991.

GEN. hswk.—Girl or woman, wh.; adults; stay; no Sun.; refs. $6-$7. Aus. 5343.

GENERAL hswk.—Girl, under 30, white; own room; $10; 4 adults. Longb. 1183.

GENERAL housework; white; under 30; stay; $10-$12. 7431 Jeffery-av., Apt. 1.

GEN. hswk; 18-30; exp.; own rm., bath; 1 child; refs.; Grace 4959.

GENL. hswk.—Wht. 25 to 35, plain cookg.; 2 children; stay, $10. Bittersweet 0915.

GEN. hswk.—White; stay; no laundry; one child 4 yrs.; good wages. Bit. 4762.

GENL. hswk.—White; 2 adults. Own room and bath; refs. Call Sun. 4787.

GEN. Hswk.—White; 20-35; no ldry.; assist care 2 children; stay. Hollycourt 2672.

GEN. hswk.—Lite laun., 1 child, stay or go. $5. Lodey, 2055 Jarvis. Hol. 4681.

GEN. Hswk.—White; plain ckg.; 2 children; employed cple.; stay. $8-$10. Irving 3314.

GENL. HSWK.—Wht.; stay; no cooking; lgt. ldry.; 1 child. Kenis. Gra. 2549.

GEN'L hswk and cookg.; wht.; competent; 2 sch. child.; no hvy. ldry.; own r. Buc. 2506.

GEN hswk.—Wht.; expd. pln. cookg.; schl. age childrn.; own rm.; $8-$10. Bev. 7733.

GEN, hswk.—Wht.; sm. fam.; 2 school girls; no hvy. ldry.; own rm., bath, $8. Bri. 5566.

GEN. HSWK.—Wh.; 18-30; no ckg.; lt. laun. Stay. Own rm. 2 chldn. $6-$8. Sou. 1154.

GENL. hswk.; 2 children; nice home. Pakula, 1747 Pratt-blvd. Briargate 8502.

GIRL—Light hswk.; 2 children; no cooking; stay. Posner, Humboldt 2263.

GIRL—Expd.; betw. 25-35; plain cookg.; htl. apt.; schl. age child; stay; $8. Dre. 4455.

GIRL—25 to 35, wht.; genl. hswk.; exp. ck.; no ldry.; no heavy clng.; exc. sal. Ken. 1232

GIRL—Wht.; light hswk.; no laun., no ckg.; 1 child; stay; gd. home; $7-$8. Mid. 4401.

GIRL—White; 2 children; lite hswk. 3357 W. 51st, 2d rear.

GIRL—Expd.; young; to do hswk; stay or go; 1332 N. Kildare, Cap. 0119.

GIRL, wh., 18-30; gen. hswk.; exp.; care 1 child, no laund.; lgt. ckg., stay. Hol. 3230.

GIRL—Genl. hswk.; capable, exper.; own rm.; radio; stay; gd. home; $8. Hum. 5096.

GIRLS—2; white, 25-30; gen. hswk.; plain cookg.; no wash; stay. $8-$10. Bit. 2661.

GIRL—Gen. hswk.; white; stay; exp.; no cook. or ldry.; gd. home. Dorch. 5532.

GIRL—White; light housework; good home; salary $7.00. Keystone 5446.

GIRL—Expd.; gen. hswk.; 5 adults; asst. ckg. Pers. laun.; go; $9. Bush. 4343 N. Sawyer.

GIRL—Col.; cap. full charge hswk.; cook; like children. Refs. $12. Rog. Pk. 0110.

GIRL—Plain cook; gen. hswk.; 3 child.; stay; own room, bath; $12-$15. But. 7321.

GIRL or woman—Hawk.; expd. with baby; good home, good pay. Stay. Bit. 2679.

GIRL, exp.; lite hswk.; 2 yr. child; hotel apt.; good salary. Mansfield 5594.

HELP WANTED—WOMEN.

Household Help.

GIRL—White; young; general housework; good cook; own rm.; no laundry; $12. 7350 Bennett. Mid. 6085.

GIRL—White; young; gen. hswk.; no cooking, no washing; good place. 4939 N. Sawyer. Keystone 6563.

GIRL—White, between 25 and 35, genl. hswk., expd. cook; rm. and bath, adults, $14. 3730 Lake Shore, apt. 7A. Wel. 8057.

GIRL—White, exp., light hswk., plain cooking, 1 school child. Refs. Good home. Good pay. Stay. Leeds. 6846 Paxton. Pla. 8814

GIRL—White; 18 to 25; no laund.; light hswk.; 1 adult; stay; own rm-bath; gd. home. Refs. $6-$8 wk. Humboldt 6632.

GIRL—Light hswk.; assist. with 2 yr. old child; good home with young couple. Start $6 wk. Own room. Fairfax 2876.

GIRL—White, genl. hswk., small apt., school girl, stay. 3223 Cortez. Bel. 7331.

GIRL — Wht.; gen. hswk.; 2 children; no washing, no hvy. work; stay. Hollyct. 3030.

GIRL—20; hswk.; no cookg.; no washing; 3 in family; stay or go. Refs. $8. Rav. 2534.

GIRL—Dependable; light hswk.; 1 baby; gd. salary; own room; good home. Dre. 6641.

GIRL—White; 20-35; exp. with year old baby; no hswk.; go nights. $5. Man. 0208.

GIRL—Wht.; gen. hswk.; own rm. and bath. Like children. Fuhrer, 5038 Drexel-blvd.

GIRL—Exp.; wht.; help hswk.; like child.; no ckg.; light ldry.; stay; $8. H. P. 4778.

GIRL—White; gen. hswk.; must like children; stay; good home. Lawn. 6437.

GIRL—Wht.; over 25; gen. hswk.; own room; $9.00 week. Phone Village 8364.

GIRL—Wht.; light hswk., lt. ldry.; no cooking; care 2 yr. child; stay. $7. Hol. 7124.

GIRL—20-30, wh., exp., gen. hswk., plain cooking; own rm., ba., $10-$12. Mans. 3714.

GIRL—White; genl. hswk., light cookg., light washing. 2 childr. Stay. $7-$8. Kil. 0028.

GIRL—Competent, gen. hswk., wht., 3 adults. Own rm., bath. Apt. 2B, 3740 Lake Shore.

HOUSEKEEPER—Care for child; stay; colored family; $4 week; refs. Eng. 9165.

HSWK.—Scand.; mid. age; for empl. woman; stay; state exp., ref. Address Y 385, Tribune

HSKPR.—Wht., 30-45; compl. chg.; emp. cpl.; 2 chil.; own rm. Call Aus. 4235 after 4:30.

HOUSEKEEPER—White, cooking, gen. hswk. No heavy ldry. Go nites. Irving 4415.

HSKPR.—White, 25 to 40; children, youngest 4; good wages; go; refs. Merr. 2983.

MAID—Wh.; gen. hswk., good plain cook.; no laun.; 2 adults; own rm. and bath. Give full particulars, age, nationality, religion, sal. wanted. Address L K 344, Tribune.

MAID—WHITE, GEN. HSWK., STAY NITES. FINE FAMILY; GENTILES. NR. NORTH SIDE; $10 WEEK. DELAWARE 1654.

MAID—White; 25 to 30; small household; 2 adults, no childrn.; will pay $10 for efficient help; stay. Call Mansfield 0029.

MAID—Wht.; 25-30; gen'l hswk.; gd., plain cook; no laundry; own rm. and bath; state exp.; $12-$15. Address L P 411, Tribune.

MAID—Second, white, competent; good refs.; own rm.; other help kept. Dor. 2474.

MAID—Exp.; 20-35; gen. hswk.; personal laun. Call morn. and eve. La Grange 3332.

MOTHER'S helper, white, young, like children; stay; $5 wk. Ravenswood 1074.

MOTHER'S helper, 18-30, wht.; no hswk., no ldry.; $7; stay; refs.; Lon. 8060. Baron.

NURSE girl, white, 20-30; stay; exp.; care of 5 year child; other help. 5312 Hyde Park-blvd., 2d apt. Dorchester 5530.

NURSE MAID—Wht.; 25-35; exp'd only; twins, 10 mos.; city refs.; gd. pay. Fai. 3771

NURSEMAID—Young, to take care of child; stay or go. 4915 Belle Plaine-av. Call any time today, apt. 111.

NURSEMAID—White, expd., complete charge 4 mo. girl and 4 yr. boy, refs.; good sal. stay. Call aft. 12 noon. Plaza 5554.

NURSEMAID—White, 25-35, expd., stay, care of 2 yr. child; other help, $8. Bitt. 4263.

NURSEGIRL—Yng.; wh.; exp.; care for 2 yr. child; stay; hotel apt. Buck. 4222.

NURSEMAID, 20-30; wht.; exp; 1 child; no cook, wash; stay. Reg. 1067 eves. $8-$10.

NURSEMAID—White, expd., 1 child, no cooking, no ldry., own room. Rog. Pk. 6873

NURSE Girl—White; take care of 2 yr. baby, no hswk. Sheldrake 2000, apt. 417.

WOMAN—White, part time, good worker, gen. hswk., cook evening meal, no ldry; live So. Call after 6 p. m. 6620 S. Normal-blvd.

WOMAN—Wht.; gen. hswk., light ldry.; no cooking; 2 children; stay. Ratner, 6127 N. Francisco. Sheldrake 5430.

WOMAN—Married; for maid work in rmg. house, exchange kit. apt. 5101 Kenmore.

WOMAN—White, middle aged, care for elderly woman; housework. Stay. Van B. 7023.

WOMAN—Wht.; cookg., gen. hswk.; no ldy.; 3 adults. $10 start. Est. 0170.

THE TRIBUNE OFFERS SPECIAL LOW rates to persons advertising for positions. For further information stop at Want Ad office, Madison and Dearborn streets, or in the lobby of Tribune Tower.

Couples.

CPLE.—White, Protestant, fairly expd. cook, maid, hsemn., chauffeur; only those with good refs. wanting permanent position need apply. Give full particulars in answer. Address L S 559, Tribune.

COUPLE—Excellent cook and genl. hswk., houseman, chauffeur; thoroly exp.; refs. Lakeview 4111.

Clubs, Hotels, and Restaurants.

CASHIER—Note work; expd. Apply 10 a. m.-12. Hitching Post, Office, 5442 Lake Park-av.

COOK—Thoroughly expd., for North Shore tearoom. 501 Davis-st., Evanston.

COUNTER GIRL—Exp.; 5 day week. 540 W. Lake-st.

FOUNTAIN girl—Expd.; good pay; meals allowance. Platt Drug Co., 1801 S. Ashland.

PANTRY girl—Exp. North Shore tearoom; 8 hr. day, 6 days. 501 Davis, Evanston.

PASTRY cook—Exp. on pies, puddings, etc.; 6 a. m. to 2. Wyman's Cafeteria, 721 North Clark-street.

WAITRESSES—For high class tea room in Evanston; must be neat and refined; not over 25 yrs.; experienced preferred, but not necessary. Must live north of 6400. Apply any week day, 3 to 5 p. m. at 1511 Chicago-avenue, Evanston.

WAITRESSES—EXPD.; DAYS; GOOD PAY. 1138 THORNDALE-AVENUE.

WAITRESS—MUST BE EXPERIENCED. 33 N. KEDZIE.

WAITRESS—Exp., short hours. Apply Jack Coughlin, 3959 Roosevelt-rd. 3-4 p. m.

WAITRESSES—Exp., morning or night work. 3400 Lawrence-av.

WAITRESS—Expd., 6:30 a. m. to 2:30 p. m.; no Sundays. 1012 Roosevelt-rd.

WAITRESSES—Exp.; also fast second cook; days; no Sun.; gd. pay. 1126 W. 35th-st.

WAITRESS—FOR DAY OR NIGHT. 1000 W. TAYLOR-STREET.

WAITRESSES — Experienced; 6 day work. Midway Restaurant, 828 E. 63d-street.

FOUNT.-lunch girl—Day; gd. pay; must be exp. Sun Drugs. 1524 Howard. Rog. 8660.

WAITRESSES wtd.—Expd. Apply between 2 p. m. to 8 p. m. 3144 W. Cermak-road.

WAITRESSES—Expd.; 11 a. m. to 8 p. m. Ferndell Restaurant, 3956 W. North-av.

WAITRESSES — Experienced; steady work; Also for 3 days a week. 7403 S. Halsted.

Saleswomen.

CHRISTMAS CARDS

WITH SENDER'S NAME IMPRINTED.

50 for $1, Up—100 Designs

Make easy extra money. Sell Personal Christmas Cards with customer's name imprinted—50 for $1, up. Also Masterpiece De Luxe Selection. Beautiful 21-card Christmas Assortment for only $1—pays 100% profit. Many other money-makers. Full or part time. Call or write for samples on approval. JANES ART STUDIOS, 1835 Republic Bldg., 209 S. State-st., Chicago.

CHRISTMAS CARDS.

50 FOR $1—WITH NAME.

Show large variety lovely designs. Sell almost on sight. SENDER'S NAME IMPRINTED. Get FREE SAMPLES. Also big selection $1 box assortments. Up to 100% comm. Exp. unneces. Call or write.

WETMORE & SUGDEN

7 W. Madison, Rm. 1407. Ph. State 7629.

— — — CHRISTMAS CARDS — — —

Sell 50 cards for $1, including customer's name. Also large complete line of box assortments, including gift wrappers, birthday cards, etc. Call or write for free samples. Big commission.

THE GROGAN CO.,

122 S. Michigan. Gas Bldg.

CHRISTMAS CARD BARGAIN.

50 FOR $1—WITH NAME.

Biggest money-maker out; amazing value; sender's name imprinted; large comm. Also new kind 21-card $1 assortment "personalized" to relatives; pays you 100%. Other fast sellers. Samples on approval. Friendship, 619 Adams, Elmira, N. Y.

CHRISTMAS CARDS WITH NAME—2 EACH. Show big selection lovely designs. 50 for only $1 with sender's name imprinted! Greatest value! Also 21-card $1 assortment; other fast-selling boxes; up to 100% comm. Samples on approval. SCHWER, Dept. 891, Westfield, Mass.

Christmas Sample Book Free

Contains 54 low priced Exquisite Personals. Sell Friends, Neighbors America's Finest $1.00 Assortments. 100% profit. Nine Different Boxes. Full or part time. CROWN Engraving Co., 310 S. Michigan.

A BUSINESS FOR XMAS.

Ambitious women—here's an excellent opportunity to earn money for the holiday season. Beautiful line of ladies' accessories. No money needed. Good comm. Mrs. Neil, 126 N. Wells-street.

CHRISTMAS CARDS—Sensational idea. Valuable Gift Coupon Free with $1 Southern Beauty 21-card assortment; up to 100% comm.; 50 Personal Cards with name, $1; other sellers; samples free. Southern Greeting Cards, Dept. 202, Memphis, Tenn.

CHRISTMAS CARDS—Sell friends leading $1 assortment. Up to 50% comm. 58 personals. 10 different boxes—33⅓c up. Samples on approval. Boulevard Art, 218 South Wabash, Dept. CT-91.

COSMETIC—Attractive appearing woman, to call on beauty shops, with new product to straighten and beautify the hair; lib. comm. and active sales help; big future to right party. Apply bet. 4 and 5 p. m., Rm. 1116, 110 S. Dearborn, Blum.

Horse Sense Answers

1. Root beer mixed with ice cream.
2. Woodrow Wilson
3. Against the wind
4. 24
5. Father—it is a beard.
6. [a] Crab apple [b] Weeping willow [c] Bay [d] Beech [e] Palm

HELP WANTED—WOMEN.

Saleswomen.

BIG Commissions—FREE Sample Books.

PROCESS

Christmas Greeting Cards

"America's Fastest Selling Line." Matchless Values—Low Prices.

BEATS ANYTHING IN THE COUNTRY.

135 PERSONALIZED CHRISTMAS CARDS.

THE NEW SENSATIONAL LOW PRICED CAMEO LINE.

NINE EXCEPTIONAL BOX ASSORTMENTS.

Including the brand new, sure-fire

RELIGIOUS ASSORTMENT

ALL TOPS IN QUALITY.

Come in to one of our Branch offices TODAY!!

The Process Corporation

Loop: 209 S. State-st. Republic Bldg., Room 1402.
South Side: 841 E. 63d-st., Suite 425.
North Side: 4554 Broadway, Suite 374.
EVANSTON: 524 Davis-st., Suite 211.

CASH PROFITS FOR YOU.

25 SMART ETCHINGS $1.95

50 CHRISTMAS CARDS, $1.

With Name. Big Profits. Fast sellers. ALSO 12 UNUSUAL ASSORTMENTS. Gift Wraps, Humorous, Religious, etc. THE JOHN A. HERTEL CO., 305 W. Adams, Dept. 909, Chicago, Ill.

VACANCY SEPT. 9 for educated woman, 28 to 40, with above average intelligence; permanent position leading to executive work in nat'l publishing house. To qualify must be able to meet public easily and assume responsibility. Above average percentage income. For immediate interview. ADDRESS L O 191, TRIBUNE.

EXTRA MONEY—Sell Christmas Cards. Low as 50 for $1 with sender's name; large comms. Samples free. Also new Supercraft 21-card $1 assortment; stationery; other fast sellers; experience unnecessary. Phillips Card, 88 Hunt, Newton, Mass.

SALESLADIES—21 to 28; introducing new art work; exp. unnec.; straight salary. Rapid advancement. Perm., interesting position. Fine Arts Assn., 509 S. Wabash.

LADIES—SELL NYLON HOSIERY made by REAL SILK. Full or spare time. Should average $1 per hour, adv. comm. Phone Mr. Morrison, Franklin 0797 for details.

LADIES [3]—To fill vacancies for crew sales work. Sta-Fresh Lotion. Comm. Apply factory, 3901 Cottage Grove, 2d fl.

SALESWOMEN—$1 DAY PLUS COMM. HOME INSULATION. APPLY 3 TO 5, 25 EAST 115TH-ST. OR PULLMAN 2313.

3 WOMEN—19 to 25, to assist in food order dept. No exp. nec. Steady work. Starting sal. $12 wk. Apply 8-12, 3 N. Paulina.

Agents.

HIGH type woman, over 35; part time; no exp. req.; comm. Maisonette Frocks, 211 E. Delaware. Phone Whitehall 6674.

Miscellaneous.

WOMAN—Experienced in cleaning office space. Daytime work. Scandinavian extraction; must speak good English, $12 a week. Call Delaware 2705 for appointm't.

CLEANING woman — White, for Mich.-av. beauty salon; night work; finest refs. req. Del. 9885, call mornings.

WOMAN—Marr., part time, maid work, rmg. hse., exch. kit. apt., no child. 5455 Harper.

COMPANION to girl of 36—Nursing exp. pref.; mending; refs.; stay; $8. Mid. 1284.

Nurses' Registries.

SCIENCE instructor, degree ....$135, maint.
REG. NURSE FOR HOSPITAL NURSERY
Infant's nurse ....$18 | Nurs. aids.
SHAY, 1008 N. RUSH [AT OAK-ST.].

Registered nurses—Undergraduates.
Chgo. Registry, 2818 Cambridge. Gra. 0202.

Employment Agencies.

"VACATION DAYS ARE OVER."
"LET'S GO BACK TO WORK."
SEE US FIRST—WE CAN PLACE YOU.

Secretary—5 Da., $110

SECRETARY, REAL ESTATE, EXP. $110
F. C. BOOKKEEPER, LOOP, $100
STENOGRAPHER, 5 DAYS, $85
SECRETARY-COMPTOMETER, $90
2 TYPISTS, CORRESPONDENTS, $75
TYPIST, JOURNALISTIC EXP. $70
KEY SWITCHBOARD, LITE STENO., $75
SALESLADY, FREE TO TRAVEL, $25+
3 DICTAPHONE OPERATORS, $70-$100
MAIL CLERK, POSTAGE MCH. EXP. $65
TELEPHONE SOLICITOR, OUR OFFICE.

Factory Girls, $13-$18

RADIO Solderers & Assemblers.
COIL WINDERS & FINISHERS
PUNCH PRESS | LABELERS
ASSEMBLERS | GLUERS
6 BINDERY GIRLS, Hand Tipping exp.
10 POWER MACHINE OPERATORS
GLOVE OPERATORS and Trimmers
CANDY WRAPPERS & PACKERS
6 BAKERY SALES GIRLS, $13-$16

Hotel-Hospital Help

Practical and Undergraduate Nurses.
HOTEL MAIDS | COOK'S HELPER
LAUNDRESS | DISHWASHERS
WAITRESSES & BUS GIRLS

ALL TRADES AGENCY

343 South Dearborn, 4th Fl.

Full Chge. Bookprs., $18-$30

BOOKKEEPER-Model, Size 14 ....$18
BOOKKEEPER Fair Steno. $100
PAYROLL CLK. Social Security experience.
RECORD CLERK-Typist, So. West $18
BURROUGHS BKPR., Front Feed $20
BURROUGHS Fan-Fold Biller $85
BURR. MOON HOPKINS BOOKKPR. $25
COMPT. OPERS., Temp.-Perm. ....$80-$110
DICTAPHONE OPER., A-1, Loop ofs. $85
STENO.—College education $100
6 STENOS.—Loop-Outlying ....$18-$22
STENO. Cord Switchbd. Oper. West Side.
STENO., Asst. Bookpr., far south $20
STENO.-Dictaphone Oper., So. West $18
STENO.-Dictaphone, near North $18

Glader Corp. 110 S. Dearborn

OFFICE OPEN 7:30 DAILY.
PRIVATE SECY., Mich.-av. ....$110+
STENOS., 1 year exp. ....$65-$85
4 TYPISTS $55
COMPTOMETER-RELIEF SWBD. $80

Factory Girls, $16

Some mach. exp., 5 da. wk.
PUNCH PRESS OPERS., yg. $15
ASSEMBLERS, small work $13.50
10 GEN. FACTORY, Polish prfd. ..$12.60
SGL. NEEDLE OPERS., steady ....$18+
CELLO WRAPPERS, expd. $16
RADIO GIRLS, expd. ....$15-$19

LOOP 28 E. JACKSON

20 POWER mach. opers.; apply early $16
10 packers ....30c— Assemblers 40c
Hotel maids, white; no exp. nec. $55
COUPLES, PRIVATE, $100-$135.
Rectory cook $65 r.b. | Cook, 1st floor $18
2d maid ....$15-$18 | Genl. hswk. ..$12-$15
NURSEMAIDS, ASSIST HSWK. ....$8-$10
CASHIERS, DAY AND NITE, $15-$17.
Pantry girl ....$14 | Hostess, rest. $18
Chef cook ....$100 | Soda, no exp. $14
22 WAITRESSES.
LITTLE EXP. NEC., $10, GOOD TIPS.
SHAY, 1009 N. STATE [AT OAK-ST.]

STENO.-Secy., No. loop ....$110 to $120
STENO.-Secy., loop $100
STENO.-Secy., good at figures $100
STENO.-Dictaphone, west $95
DICTAPHONE Oper., loop $95
ASS'T BKKPR., 5 day wk., S. W. $80
STENO.-Swbd., S. W. $85
ELLIOTT Fisher Bkkpr., loop $100
BURROUGHS Bkkpr. $100
UNDERWOOD Biller $75
REDFIELD PERSONNEL, 5 S. WABASH.

Steno.-Bkpr. ....$25 | Cook, school ..$50 r.b.
PBX-Typist ....$15 | Cook, rest. $15
E. F. Bkpr. ....$23 | Kitchen ....$35 r.b.
Waitresses ....$12 | Din. room ....$9 r.b.
Factory ....38c | Tray girl ....$40 r.b.
Laundry ....28c | Htl. maids ..$45-$50
Housework $10 r.b. | Hsp. maids ....$45 b.
MORRELL AGENCY, 306 W. MADISON.

STENO.—Trust-legal exp.; attr. opp. $100
STENO.-BKPR.—Investmt. exp.; loop ..$100
SWBD.-recept.—Attractive ....Open
JUNE 1940 H. S. GRADS.
Coml. students; lite typing; attr. $60
FINANCIAL, 111 W. JACKSON.

TYPIST—RELIEF SWBD.; SO. $80
STENO.—Loop; 5 da. wk. $80
TYPIST-BILLER—E. F. rapid typist $15-$18
2 TYPIST BILLERS—Rapid typists $15
COMPTOMETER $20
RELIANCE, 32 N. STATE, ROOM 1517.

STENO.-BKKPR., Ins. exp., 28 to 35, $125
Legal steno., 6 mos.-1 year exp., $15.
Legal steno., Jewish, 3 to 5 yrs.' exp., $20.
TANNER PERSONNEL.
135 S. La Salle-street.

CORBOY CALVIN, 20 W. JACKSON.
Commercial and Law Depts.
Best established firms in Chicago.
Many Topnotch positions open.

BUSINESS WOMAN'S EXCHANGE.

Office positions exclusively.
105 W. MADISON.

CELESTER M. HORTON, 310 S. MICHIGAN. Fashion artist, dept. store, out of town. Steno., some dictaphone; young; loop.

EDIPHONE OPR.-STEN., LOOP FIRM, $85
AMERICAN RAILWAY BUREAU,
11 S. LA SALLE, ROOM 1105.

WHITE housemaids; go or stay ....$12-$18
Col. housemaids; go or stay ....$10-$15
Home couples $150 r.b. Elite, 57 E. Oak.

WAITRESSES, Bus girls, no exp., $8-$10 tips. Factory, $17. Service 32 N. State, R. 1200.

COOKS, pastry, salad, kitchen girls. Waitresses. MAUER, 538 S. Dearborn.

OPEN FOR BUSINESS TUESDAY.
P-R-I-N-C-I-P-L-E. 6355 BROADWAY.

HELP WANTED—WOMEN.

Employment Agencies.

CHICAGO'S MOST RELIABLE AGENCY.

SEE MISS JOHNS

SECRETARY—Law office, loop $110
STENO.-DICTAPHONE—Mfg. exp. $90
EDIPHONE—Ideal opportunity $85
STENO.-SWITCHBOARD—Phone orders $70
COMPTOMETER-TYPIST $80
CLERK—Figure costs $75
KEY PUNCH—ALPHABETICAL $90

SEE MISS GERARD

SECRETARY—Loan experience $110
STENOGRAPHER—La Salle-st. $90
F. C. BOOKKEEPER—Freight $110
STENO.-RECEPTIONIST—Loop $80
COMPTOMETER—Packing house exp. $100
MOON-HOPKINS BILLER—Candy mfg. $85
TYPISTS—LETTER SHOP EXP. ....$14+

COME EARLY FOR THESE

OFFICE OPEN 7 A. M.

85 GIRLS $16

NO EXPERIENCE

PUNCH PRESS OPERS., $20

10 ASSEMBLERS, $16

10 RIVETERS, $16

Girls, Any Machine Exp., $16

HOTEL PBX AND CLERK $70
Hotel maids ....$55 | Fountain girl $15
Waitress, days ..$14 | Bakery clerk $15
Rest. hostess ....$16 | CAFETERIA HELP.
Hosp. D. K. $35 r.b.l. | Hosp. bk ck. $60 r.b.l.
Steam table ..$12 m. | Sand. girl ....$13 m.
HOSPITAL TRAY GIRL ....$35-$60 m.
3 girls, institution; no exp. ....$30 r.b.

EVERY JOB GUARANTEED

MONARCH AGENCY

19 W. JACKSON, 2D FLR.

IF YOU WANT JOBS, SEE US FIRST!

STENO.-SECY.—LOOP $100
ASST. OFC. MGR.; STENO. $25
HOME EC. EDUC.; TRAVEL ....$25+
BOOKKEEPER-STENO; YOUNG $25
2 STENOS.-EDIPH. OPRS. ....$85-$95
SWBD. OPR.-TYPIST $90
DICTAPH. OPR.-STENO. $85
TYPIST, RAPID.
DICTAPHONE OPERATOR $90

FACTORY GIRLS!

JOBS OPEN WITH FINE COMPANIES.
GIRLS—NO EXP.—FOR FACTORY.
WIRE STITCHERS.
GIRLS—EXPD. HANDLING WIRE.
BINDERY GIRLS.
POWER MACHINE OPERATORS.
COIL WINDERS.
PAPER BOX GIRLS.
MANY OTHER OPENINGS NOT LISTED.
EXPD. HOSTESS—LOOP ....$16-$18 WK.
SALAD GIRLS—DAYS; OFF SUN. $75 MO.
COOK—LOOP; OFF SUN. ....$25 WK.
COFFEE GIRL—NO EXP. ....$10 MLS.
GIRLS—REST. WK.; NO EXP. $9-$14 MLS.
HOSP.—DIET KITCH. ....$40 R. B.
WAITRESSES.
Best jobs in all parts of city.
Any hours; good tips; excel. salaries.
Fountain, $14.40. Bus girls; no exp. $9 mls.

CADILLAC, 220 S. State

Lic. and Operated Under State Supervision.

Private Secretary, $130-$175

Knowledge of bkkpr., shorthand, typing. Mfg. exper. pref.; be tactful, reliable. Age 30-35. Personality and appearance above average. Very confidential position. If working, phone for an appointment.
F. C. bookkeeper-typist—5 days $110
Steno.-secretary—Jewish $110
Stenographer—Detail $85
Dictaphone oper.—Lite steno. $85
Bookkeeper-Stenographer $85
Ass't. bookkeeper-steno. $80
15 typists—Days or nights $80
Underwood fanfold biller $80
Stenographer—General office $75
Stenographer—P. B. X. $75

20 Fact. Girls, Any Exp., $14

5 PUNCH PRESS—DAYS OR NITES. 40c
Factory—Ass't. shipping clerk $15
10 Food packers or wrappers $13
20 Cup candy packers $14
10 Radio solderers or wirers $19
10 Hand or auto coil winders 40c
5 Hand gluers—Paper boxes $15
10 Assemblers—2 months exper. $14
6 Apartment hotel maids—South $57.50
5 Restaurant cooks ....$15-$20
10 Bakery clerks—Some exper. ....$15-$18
Cafeteria steamtable—No exper. ....$10 mls.
Bakery sales—Ass't. icer, south $15
10 Soda fountain—Days or nights ..$12-$15

3 Upholstery Opers., $20-$25

Wire Stitchers ..$15 | Htl. maids—No ex. $55
Power machine ..$15 | Kick press $15
Hosp.-tray ..$40 r.b. | Htl. mangle—W. ..$15
5 waitresses—No experience ....$8-$10

WABASH, 202 S. STATE

STENO.-SECY., $100.

STENO., SMALL OFFICE, $90
Steno., adv. exp. $85 | Bkprs. ....$65-$100
11 STENOS., EXP., $65-$90
Typist-biller—Live near Harvey $90
Cost and timekeeping—Printing exp. $90
Demonstrators—Steady and part time.
Demonstrator—Travel, $18+ com. and exp.
FANCY CANDY PACKERS—OPEN
Power machine—Single needle ....$35-$45
ALTERATION—WOMEN'S COATS, $15
Power machine—Hotel linen room $70
Bakers ....$18-$25 | Asst. baker $18
Cashiers ....$15 up | Scrubwomen $12
Cooks—Rest. tavern, drug store ..$15-$25
Cook, conv. $15 R.B | Hotel maids ..$50-$60
Salad girl ....$14 | Seamstress ....$40 R.B.
Swbd. elevator $52 | Soda girls ....$12-$18
WAITRESSES—ALL HOURS; BEST TIPS.

S-H-A-Y, 30 W. Washington

Auditor—Utility Exp., $250.

TRAV. AUDITOR—Retail chain Ex. $300
CONTROLLER—Mfg., Out of Town ..$7,500
CREDIT & COLLECTION MAN $125
SALES PROM. MGR.—Appliances $6,000
YG. CATALOG COMPILER; Furniture $30
FOODS ASSOCIATION Representative $25
5 COLLEGE MEN—Jr. Sales $110
STENO.-Secy. to Chief Engnr. $150
STENO.—Beginner; live south $15
STENO.-Bookpr., Secy. to Financial Man.
CREDIT DEPT. asst. Installment $30
STENO.-BOOKPR. Sales, Future $30
2 FAN FOLD BILLERS; Cards $135
BURRO. M. Hopkins Bkpr. No. 7800 $30
OFFICE BOYS—40 graduates $65

Glader Corp., 110 S. Dearborn

ZINSER PERSONNEL SERVICE.
Underwood biller.
Typist, south side.
Teletype operators.
Legal stenographers.
Burroughs bookkeeper.
Bookkeeper stenographer.
Remington Rand bookkeeper.
Assistant hotel housekeeper.
Stenographer, position in Harvey.
Dictaphone operator stenographer.
Contact woman with car to travel.
Stenographer switchboard operator.
Stenographer, investment experience.
Advertising asst., production manager.
140 South Dearborn-street, Room 1548.

BURR. BILLER, No. 26 ....$100.
BKPR.-STENO.-Receptionist $100
2 KEYBOARD-STENOS., loop ....$85-$100
2 STENOS., loop ....$90-$100
2 STENO-BKPRS. ....$80-$90
STENO.-CORRESP., Adv., Loop $90
FLOOR MGR., Spity. Shop exp. $25
MGR.-BUYER, Women's Acces. Dept., Str.
M-A-N-Y O-T-H-E-R-S.

CRAIG AGENCY, 209 S. State

EXECUTIVE SCTY., 30-37; Mfg. exp. $150
STENO.-SCTY., 30-35; Jewish $130
STENO.-SCTY., 23-28; Loop $100
STENO.-SCTY., 30-35; Loop $100
STENO.-SCTY., 22-30; North $100
8 STENOS., 19-30; Salaries ....$65 to $87
COMPT. OPTR., 25-32 ....$87
EDIPH.-DICT. Oper., lite exp. $85

A. J. McCOY & ASSOC., INC.,

SUITE 1130. 140 SO. DEARBORN.

DAVIS PERSONNEL

STATISTICAL TYPISTS [2]; C. P. A. or acctg. dept. exp.; 5 day wk.; loop $100
STENO., 21-26 yrs.; loop; 5 day wk. $90
COMPT. OR BURROUGHS CALC. OPR.; 29-35 yrs.; for statistical work $90
TYPIST-CLERK, good at fig.; 19-24 ....$70
DICTAPHONE OPR. $100
SUITE 1206. 7 S. DEARBORN-ST.

STENO. ledger clerk, 5 days $20
STENO. clerk, young attrac., N. W. $25
HOTEL PBX, 2 pos.-multiple $70
Cashier, rest. $16 m. Hotel maids ..$45-$55
DRUG STORE COOK, half days ....$12 mls.
GROCERY CLERK, young, some exp. ..$19
Fountain girls ..$16 Waitresses $10
NO. SIDE CONSOLIDATED, 1001 Leland.

Timekeeping, typing, $80. STENO. S. S., $85. STENO., compt., $80. Burr. bkkpr., $110. STENO. dictaph., $80. BILLER, exp. swbd., $80. M. H. biller, $90.
OCCUPATIONAL, 310 S. MICHIGAN.

UNDERGRAD. nurse, conval. home ..$40 r.b.
A1 salad girl ..$65+ | Cake icers $18
Bakery sales ....$15 | Cooks ....$13 b.r.
Saleslady, yd. goods | Hosp., no exp.
Couples ....$90 r.b. | Clerk, dry clean.
NORTH SIDE EMP., 4802 BROADWAY.

WAITRESSES' FEE, $3.00.

Groc. clerks $14-$16 | Hotel maids $50
Housemaids' fee, $1 | Cooks ....$12-$20
UPTOWN EMPLOYMENT, 4750 Broadway.

COMPT. OPER.-ASST. BKKPR. $100
STENOGRAPHER, LOOP $20
ASST. BKKPR., BEGINNER, SO. SIDE $15
HANH-MARTIN, 7 S. DEARBORN-ST.

STENO.—Some dict.; So. or West $80
ELL.-FISHER BILLER; downtown $90-$100
Other Office Jobs.
BELL PERSONNEL. 111 W. Jackson.

COOKS—Pastry Cooks—Pantry.
Waitresses—Cashiers—Maids.
MODERN 879 N. State.

BIGELOW PERSONNEL, 20 W. JACKSON.
POSITIONS OPEN FOR EXPERIENCED OFFICE HELP.

STENO secy., South $125
General office clerk $80
CONSOLIDATED 11TH FLR., 209 S. State.

15 EXP. MAIDS—Hotel, priv., cooks, etc. Gd. sal. jobs. 5534 State. Englewood Agcy.

Hotel—Rest.—Inst. Factory—Garage.
E. White, 64 E. Walton.

LONGHAND bookkeeper—Know Sundstrand. Business Service Bureau. 8 S. Dearborn.

(Continued on following page.)

HELP WANTED—WOMEN.

(Continued from preceding page.)

Employment Agencies.

SEE US TODAY
Be Working Tomorrow
FEE MAY BE PAID OUT OF INCOME

STENO.-SEC'Y.—Rapid dictation......$120
STENO.—La Salle-st. exp. $110
STENO.-SWBD. opr.—Attractive $100
LEGAL STENO.—Age 25-27—Lp. $100
STENO.-BILLER—Age 25 southwest.$90
DICT. OPR.—LITE STENO. $85
COMPT. OPR.-TYPIST—Age 22-25.........$85
F. C. BKPR.-STENO.-BILLER $85
STENO.-DETAIL—Age 22-24 ....$80
COST CLK.-TIMEKPR.—Prig. exp..........$80
STENO.-Mich-av.; age 23-25.............$80
ASST. BKKPR.—Age 21-23—Loop $75
FAN FOLD BILLER—Elect. mach.........$75
STENO.-KEY. SWBD. OPR. $70
STENO.—Age 20-25—South $65

Cashier-Hostess, $15-M.

DEMONSTRATOR—No exp.: travel..$25+
COSMETIC SALES—Travel ......$100+exp.
CIGARETTE-CHECK RM. GIRL—N..$14+
PANTRY WOMAN—Hotel. city $60RB
47 WAITRESSES—Exp. or inexp.......Top
Nurse aide.$35r.b.|Fnt. girls $15-18
Domestics. $9-15r.b.|Htl. maids ..$50-65

FACTORY GIRLS!!

10 Artificial cloth flow.—exp.........35c
20 Artificial flower assemb.-exp.......35c
25 Artificial flowers, no exp. Homework 30c-35c
18 FOOD PACKERS—Expd. 30c-35c
12 DANDY CUP PACKERS ....Top
10 HAND SEWERS—Mattress exp...30c
5 BOX MAKERS—Millinery and hand glueing experience 30c
3 MULTIPLE COIL WINDERS .........P.W.
5 EMBROIDERY MACH. oprs.-expd.35c
45 POW. MACH. oprs. any exp....30c-50c

A NATIONAL INSTITUTION. 18th Successful Year.

O'SHEA, 64 E. Jackson

STENO., LEGAL, $100

SECRETARY STENO., mfg. exper.......$120
STENO., lite bookkeeping expr.......... 100
DICTAPHONE, lite steno., loop........... 100
BKKPR. STENO., mfg., West S........ 110

20 Stenographers, $70-$90

8 SWITCHED. STENOS., varied loc., $80
TYPIST BOOKKEEPER, loop ofc...... 90
COMPTOMETER STENO., very neat... 85
RECEPTIONIST, attractive; So. S.... 95
RECEPTIONIST, doctor's ofc.; loop.. 75
F. F. BILLER, Underwood; loop....... 85
BKKPR. STENO., near No. Side....... 90
2 SWITCHBOARD OPERS., STENOS, So. S. 85
3 TYPISTS, Switchboard Oper.......... 70
2 JEWISH STENOGRAPHERS, loop.. 75
FILE CLERK, TYPIST, loop.............. 65
3 BEGINNER STENOS., H. S. grads. 65
STENCIL CUTTER, TYPIST, prtg. dept. 90
Gen'l office ......$70|Dictaphone 90
Proofreaders ... 75|Comptomtr. oper. 85

12 Punch Press, $18

ASSEMBLERS, small parts 16
SOLDERERS, electrical parts.......... 17
SEWING MACH. OPERS., steady..... 16
HAND ADDRESSERS, steady wk.... 14
BOSTON STITCHERS, days or nites. 16
BINDERY GIRLS, gathering exp...... 15
PACKERS & LABELERS, clean work 15
DRILL PRESS OPERATORS, North.. 16
GENERAL FACTORY Help, lite, clean 15

8 BAKERY SALES, $15

Soda fountain ..$15|Lunch counter.. 14
Hotel waitresses 55|Waitresses 13
Hotel maids...... 60|Girls, learn....... 14

TRIANGLE-MAJESTIC
25 EAST JACKSON, 13th Fl.

Molene, Bankers Bldg.

STENO. LIFE INS. EXP., BROKERS $110.
Steno. patent office; chem., tech. exp..$110.
Stenos., legal exp., und. 30; attr...$120
Lite steno., dict. opr.; univ. ed.; lp...$100
Steno., lots of typing; bank ....$ 90
Swbd. lite steno; 20-25; lp. ....$ 85
Steno., attr. receptionist; near w.s...$ 85
Steno., cord swbd., good co.; lp......$ 85
Steno., payroll exp., near n.w.; 5 da..$ 90
Steno.—S. W. snappy girl; gd. co....$ 85
Steno. teach dictaph.; 5 da. wk........$ 70
Stenotype opr.; Mich-av. ....Open
Junior stenos; 19-21 ....$ 65
½ Day steno wk.; married girl ....Open
Lite steno. comptometer opr.; W.S...$ 85

SWBD.-TYP.; N. S. $85
SWBD.-TYPIST-BILLER; S. S., $80

Steno.; complaint desk work; S. S...Open
2 GEN. MOT. BKPR.; N.S., S.S. $130
F. chg. bkpr., typ., subrb.; lp., $95.
Moon Hopkins Biller, S. W. ....$ 90
E. F. Biller; Mich-av. $100
E. F. Biller; cord swbd.; S. S. ....$ 65
3 Key Punch opr., alpha-numer.......$ 85
Gd. typist, discounts, billing..........$ 65
Typists, rapid, copy figures............$ 65
Typist, sectg. dept.; know compt.; S.S. Open
Life ins. policy writer; lp.............Open
2 Compt. oprs.; young; S. S. ....$ 75
Credit investigator; retail; N. S. .....$ 90
N. C. R. FOOD CHECKER; S.S.; $80
Jr. Typist, attr.; Prot.; lp.............$ 75

Dictaph. Opr., A1, lp., $100.

Bkpr., typist; ins., re-ins. exp.; lp. ..$ 75

CALL TODAY!

OFFICE Open 7 a. m.—Start Work Today. FACTORY GIRLS SEE US FIRST.

50 GIRLS, $16

WE HAVE JOBS FOR ANY GIRL WITH ANY TYPE OF FACTORY EXP. MANY JOBS FOR INEXPERIENCED GIRLS TO LEARN FACTORY WORK.
Cellophane wrappers and packers.........$14
Punch press ....40c|Candy packers 40c
Bindery girls ...$15|Solderers 45c
Coil winders ....30c|Assemblers 40c
10 power mach. oprs., little exp........40c
Swbd. oper. ....$60|Hotel mgr. ....$80 apt.
Bakery sales ...$15|Laundry girls, any exp.
Fountain girls ..$15|Convent cook; $50 r.b.
Pantry, counter, bus girls, any exp...$15

HOTEL AND HOSPITAL MAIDS.
20 WAITRESSES, EXP. OR INEXP.

Progressive, 202 S. State.

HOTEL swbd. ...$70|Tray girls .$40.r.b.l.
Cigar cashier..$65.b.|Inst. cook .....$50.r.b.
Fount. waitrs.$15.b.|Comb. maid ..$40.r.b.
10 waitresses..$8-12|Hotel maids..........$60
Fry cook ....$18|Col. htl. maids.......$50
Inst. kitch..$45.r.b.|Priv. family...$14.r.b.
BUSCH AGENCY, 184 W. Washington.

TRADE SCHOOLS—WOMEN.

69 YEARS' LEADERSHIP.

E. BURNHAM

SCHOOL OF BEAUTY CULTURE, 140 N. STATE-ST. RANDOLPH 3355.

Allied Beauticians Institute.

$55 Complete Course $55

ONLY $2 PER WK., DAY-EVE. CLASSES. Free instruments, theory bk. State approved. 5 N. WABASH, 7th floor. DEA. 6818.

Northwestern Secretarial.

Save time. Save money. Best teachers. Best location. Best rates. Full Secretarial Course. Expert typing. Dictaphone. Comptometer. $10. Switchbrd. $1. Every Day. Every Eve. 32 N. STATE-STREET. STATE 7752.

JOIN OUR SEPT. CLASS IN BEAUTY CULTURE.
Jobs waiting. Guaranteed salaries. Inquire

MOLER COLLEGE

177 N. State-st. Central 6393.

MODELS IN DEMAND.

Prepare Now. Busy Season Soon. MALLON-FRIEL STUDIOS. 32 W. RANDOLPH. DEA. 3106.

LABORATORY AND X-RAY TECHNICIAN. Dignified profession. Free placement serv. Enter any month. Day and evening classes. Chicago College of Laboratory Technique. 162 N. WACKER-DRIVE. PH. CEN. 3444.

PRACTICAL NURSING.

Complete course, $38; pay $4 down. Enroll now for Sept. 9 class. Day-eve. Clark School, 4825 Montrose. Ave. 7474.

BECOME A FASHION OR PHOTO MODEL. Call or Write for Free Test Chart.

Jo Keith, 14 W. Lake. Dea. 0134

Manicuring Course, $17.50.

JOBS WAITING—LEARN IN 3 WEEKS. Includes Tools, Diploma, Placement Service. Allied Beauticians, 5 N. Wabash. Dea. 6818.

GET into Swedish massage; big demand. Big pay; recent grads. all in good jobs. 17 placed in July. Ask for Book T. free. The College of Swedish Massage, 30 East Adams-st. Tel. STA. 5313.

BALE SCHOOL OF BEAUTY CULTURE. Visit, write or phone for free booklet. 162 N. State-street. Cen. 5007

GIRLS-WOMEN—Study CHIROPODY. Uncrowded, profitable profession. Day, evening, part time classes. Northwestern Institute, 201 17 S. Wabash.

SWITCHBOARD—LIVE BDS., RECEPTION. Letters prove placements. Many calls. Only schl. 4 latest boards. 9 day or eve. Visit Am. schl., Field's Annex, 24 N Wabash Cen.6647

Practical Nursing, $35

$2 dn.; da.-eve. Earn as you learn. Start any Mon. DelHar, 116 S.Michigan.Dea.6896.

BE A Medical Secretary or Lab. Technician. Taught by physicians. Free catalogue. Century College. 30 E. Adams. Fra. 8478.

LEARN COMPTOMETER — Actual working experience; start any time. Free catalog. Century Bus. Col., 30 E. Adams. Fra. 8478.

BE A POWER SEW. MACHINE OPERATOR. Day or eve. lessons. Big demand. Easy to learn. MASTER SCHOOL, 400 S. STATE.

SWITCHBOARD—Typing included. Learn by actual work on Live boards. Visit. Century Bus. Col., 30 E. Adams. Fra. 8478.

THE Quality Beauty Culture Training. MARINELLO. 108 N. STATE-ST. STATE 5057.

STENOGRAPHERS—Complete secretarial or review. Individ. instr. Free plcmt. Catalog. Century Bus Col. 30 E. Adams. Fra. 8478

WAITRESSES, Hostesses, Cashiers — Short course; low cost; free placement. Dining Room Serv. School. 1009 N. State.

BEST TRAINING AT LOWEST COST. Chicago Academy of Beauty Culture, 37 S WABASH STATE 4421

MELLQUIST School of Swedish MASSAGE. 177 N State 19 salons. Cen. 6830.

WOMEN—To train for Apt. Hotel Mgr. Catalog free. Hotel Ext. Div. 203 N. Wabash

COMPTOMETER—Reg. or brush-up. Warner School, Est. 1910, 14 E. Jackson. Wab. 8582.

AMERICAN School of Beauty Culture, 30 E. ADAMS, 9TH FL. CEN. 5446.

Test Your Facts

Here are the correct answers to the "Test Your Facts" questions on today's editorial page:

1. [a] Charles Darwin.
2. [b] Stockholm [population 570,771 in 1939].
3. [a] A clutch.
4. [a] Newton.

TRADE SCHOOLS—WOMEN.

Chicago Commercial College
Stenographic, $12 Mo.—Days

3 MONTHS, $30

GREGG, MUNSON, PITMAN

THOROUGH AND INTENSIVE COURSE. BEGINNERS—REVIEW. Typing, Switchboard—Key and plug. Business English. Office Practice. Business Law. DICTATION AND TRANSCRIPTION.

NIGHT SCHOOL
$5 PER MONTH
SWITCHBOARD, $1
6 LESSON COURSE, $1
SPEEDWRITING, $15
COMPLETE COURSE
COMPTOMETRY, $10
ALL OPERATIONS.
Dictaphone, $3. Exp. university instructors.
BOOKKEEPING, $5 MO.
C. P. A. instructors.
FREE DEMONSTRATIONS
PERSONAL COACHING. TERMS.
FREE EMPLOYMENT
DAY AND EVENING — Men, Women. Visit, Phone. 127 N. Dearborn. Fra. 4803.

Chicago Business College.

Largest [25 rooms]. Oldest [Est. 1887]. Only school with 5 live switchbds., 4 trks.

STENOGRAPHIC

GREGG, MUNSON, PITMAN, BOOKKEEPING, CASHIER, Complete Course COMPTOMETER.

SWITCHBOARD.

6 LESSONS, $1.
Come and see how nice this school is.

SPEEDWRITING.

Here 9 years. Complete in 8-10 weeks. Uses A. B. C.'s Not a machine. Official, easiest, quickest; 80,000 Users in U. S. A. Free demonstrations daily. Free placing. 15 university teachers. Hotel training. Don't be confused—our only school. Catalog free. Lots of calls. Visit. Begin now. WALTER D. HARRIS, B.-S.-M.A., President. 190 N. State-street. Franklin 4122.

PRACTICAL PLUS QUALITY TRAINING. See for yourself why more girls enroll

In Beauty or Body Culture AT

SELAN'S

World's largest, most beautiful schools. Jobs waiting. Enroll for as low as

$3.00 A WEEK

Ask about our special summer rate. Visit, write, phone. Day and eve. classes. NORTH—2744 Milwaukee-av. Spa. 0700. SOUTH—6404 S. Halsted-st. Nor. 2500.

ATTRACTIVE GIRLS

Excellent opportunity for those who can qualify for fashion modeling. Sizes 12 to 18. Small tuition fee. Free placement service. Apply at studio at once or mail coupon for our free 20 page illustrated book, "A FASCINATING FUTURE."

NAME ....

ADDRESS ....

VERA JANE STUDIO

64 E. Jackson-blvd. Wabash 9332.

De Lee University
OF BEAUTY CULTURE.

Come in and see Chicago's finest school or send for FREE 42 page photo booklet. 30 W. Washington. Cen. 8225

HEIM BEAUTY SCHOOLS.
$65 $2 DOWN

Complete Course. Terms. MARCEL KIT, COSMETICS INCLUDED. Day and Evening Classes. DOWNTOWN SCHOOL, 6 E. LAKE-ST. SOUTH SIDE SCHOOL, 936 W. 63D-ST.

UNDERWOOD
ELLIOTT-FISHER

ACCOUNTING MACHINE course, enroll any time, day class now in session. Evening class starting Sept. 10. Office open for enrollment Thursday, Sept. 5. 105 W. ADAMS, 4th floor. RAN. 4693.

QUALITY TRAINING—NOT QUANTITY. GUARANTEED FOR LIFE.

WILFRED

ACADEMY BEAUTY CULTURE, 9 W. Washington-st. State 5861.

ENROLL—Short fall course. National School Dental Nursing. Day-Eve. 10 W. Jackson.

DRESSMAKING—MILLINERY SCHOOLS.

Most Modern-Best Equipped.

Learn dress designing, dressmaking, pattern drafting, millinery or power machine. Day or eve. Enroll here—no regrets. Est. 1902. Free Booklet T. Master College, 400 S. State.

PAY by lesson as you learn—small fee! Remodel hats or make new hats and dresses. Pour Vous School 540 N. Mich. Del. 6823.

SKETCH—Design, make hats, $25. Chi. schl. Costume Design, 209 S. State. Web. 2062.

GO to work—Learn pwr. mch. oper., $3; dressmkg., $25; design, 127 N. Dearborn, R. 314.

SITUATIONS WANTED—MEN.

Accountants and Auditors.

ACCT.—32; exp. in mfg. acctg. and office mgmt.; know state and federal tax, wage and hours, etc. Address Y 373, Tribune.

ACCT.-CR. MGR.—Age 33, univ. educ.; 12 yrs. exp. fin. sta.; taxes, coll. Full chge.; perm.; ex. ref. Address Y 387, Tribune.

ACCT.—Licensed public; system expert; monthly accounting, auditing service; 10 yr. exp. Cen. 0613 Ked. 3050, eves.

ACCT.—Part time bkkpr., statements, audits, systems, taxes; reas. Wabash 6387.

PART TIME EXEC. ACCT. TREAS. All taxes, budgets, systems. Columbus 5840.

Executives and Managers.

JUNIOR EXECUTIVE.

10 years valuable experience in Sales, Public Speaking, Supervising, Training, Manufacturing. Westerfield, Seeley 3935.

COMPETENT MAN—31, with exec. exp., desires opport.; married; gd. app. and personality; 2 yrs. univ.; 2 yrs. acct. train.; 4 yrs. in pres. job; will leave city. Ard. 2550.

EXCELLENT credit analyst; mgmt. ability; sales exp. Address S 159, Tribune.

TIME study man—Charge shipping stock; asst. prod. mgr. Address Y 287, Tribune.

Boys.

BOY—18; wants work as helper in tool-die or mach. shop; gd. ref.; amb. Wel. 6810.

Professions and Trades.

ATTORNEY, B. S., LL. B., '38 I. U.—2 yrs. practice Ind.; age 30; desire legal or semi-legal empl.; will train for personnel, whlse. sales, credit, labor relations, purchasing, etc. Address B P 47, Tribune.

BLDG. MECH.—Bus. exp., wants to change vocation. Cons. small inv. 4620 Deming-pl.

CARPENTER apprentice—Age 27; expd. on kitch. cab., steel mouldings, linoleum, or maintenance in factory or large bldg.; steady. Kildare 7349, afternoons.

COPY WRITER—EXP.; will furnish samples to prove I can write and produce effective, stimulating direct mail, cat., space adv. Address Y 384, Tribune.

DRAFTSMAN—Jr.; 20 yrs.; 4 yrs. mech. ma. draw., blue print. Address S 314, Tribune.

PAINT-paper—$2.50 rm. up; calso. ceiling, $1.50. Free estimate. Lakeview 6775.

House Servants.

CHAUF.—Filipino; exp. driver, but., gd. ck.; sgle.; go anywhere; A-1 ref. Del. 7674.

COOK—Col. expd.; desires pos. in priv. fam. or bachelor apt. Michigan 8208.

Salesmen.

AUTOMOTIVE—14 yrs.' exp.; access., parts; free to travel. Address S 519, Tribune.

Chauffeurs.

CHAUFFEUR, butler, houseman, cook—Filipino; go any where; exp. Lake View 7372.

Miscellaneous.

HOSP. orderly—6 yrs.' exper. gen. hosp., or private cases. Mr. Bickford, Can. 8851.

DELIVERY man—21; own car; h. s. educ.; also will drive salesman. Oakland 3432.

YNG man—28; desires any kind of work. Hard worker. Mulberry 2853.

YNG. man will buy lt. del. truck to suit employer; rel. and reas.; gd. ref.Buc.3912.

SITUATIONS WANTED—WOMEN.

Bookkeepers and Clerks.

BOOKKEEPER—Comp. chge.; lite sten.; am. off. pref. 8 years' exp. Key. 1955.

BKPR.—Exp.; competent; handle complete set books, office detail. Columbus 4111.

SITUATIONS WANTED—WOMEN.

Bookkeepers and Clerks.

COLL. grad.—Bkpg., typg., some steno., newspaper and publish.; exp. Ind. 3956.

N. C. R. OR UNDERWOOD BKKPR.—Age 26. Coll. edu.; 5 yrs.' exp.; exc. refs. Wel. 4020, apt. 56.

TIMEKEEPER—Full chge. soc. sec.; asst. bkkpr.; comp., cashier. Long. 6800, 242.

Professions and Trades.

COPYWRITER—Career girl; free lance exp.; desire position. Address Y 374, Tribune.

Domestics and Cooks.

GEN. hswk. and cooking—Thoro. exp.; Gentiles; refs.; $14. Austin 1501.

GEN. hswk.; Norweg.; gd. cook, neat, clean; wants steady work; $15. Rav. 5065.

GIRL—Age 37, white, light housework; state details fully. Address Y 391, Tribune.

GIRL—Gen. hswk., laundry; refs., col.; $2 and carfare. Oakland 7376.

GIRL—Nice, neat, reli., col., wants day work cleaning and laun. Drex. 1378.

HSWK.—Exp., gd. hskpr., rel., ref., N. Side. Phone Michigan 4562, call 9 to 4 p. m.

MAID—Yng. wh. woman desires good home; cap., intell. refs. $12-$16. Sunny 0079.

MAID—Swed.; neat; exp. cook; no wash.; $12-$15; N. S. or N. Sh. Well. 6141 aft. 9.

Clubs, Hotels, and Restaurants.

COOK desires job in fraternities—Hosp. exp.; exc. ref. Address B P 30, Tribune.

HOTEL or rmg. house—Exp.; col.; whole or ½ days, or by week. Went. 5998.

Couples.

CPLE.—Yg.; col.; exp.; gd. ck., hsman, bnt., serve, chauf.; ref.; hon't; sm. sal. Vic.5245.

Housekeepers and Caretakers.

HSKPR.—Eld.; gd. pl. ck.; hswk.; sm. laun.; 2-3 adults, exp.; $4 wk. Address S 517, Tribune.

HOUSEKPR.—Exp.; part time work daily, except Sunday. N. or N.W. side. Arm.1615.

HOUSEKEEPER — Gen housework; middle age; neat, reliable; adults; ref. Sce. 2167.

HSKPR.—Scand., with boy 8, des. pos. motherless hm. or emp. cpl., ex. ref. Bit. 5434.

HSKPR.—40 yrs.; empl. cple., mthrless hme. plain ckg.; ldry ; gd. ref. Del. 5371.

Nurses and Governesses.

GRAD. nurse—Will render special nursing care to conval. or elderly person in nurse's own home. Ref. exch. Buck. 3034.

NURSE—Young; pract.; child over 1 yr., or light case; $10 wk. Ph. bef. 5. Shel. 3950.

Laundresses and Day Work.

CATERESS—Colored; day work; laundress or cleaning; refs. Oakland 2358.

CLEAN.—Exp. laun.; fast wkr., gd. on shirts, $2+carf. by day or $10 wk. Atl. 4459.

CLEANING, laundry; white, $2 day, carfare. North side; Gentiles. Michigan 3752.

CLEANING and laundry—Fast, willing worker; refs.; $2 and car fare. Ken. 1532.

CLEAN windows, woodwk.—A1 exp.; shirts; $2 da., $5 3 da., $7-$10 wk. Ken. 6351.

CLEANING and laundry—A1; by day or week; Tues., Wed., Thurs. Hyde Park 1301.

EXPD. German woman for cleaning or laundry by day, 35c hr. and carfare. Nor. 5321.

LAUNDRESS—Exp., cleaning; fast worker; $2 and carfare. Atlantic 6988.

LAUN. or cleaning—1st class, col.; Tues., Wed., Thurs. Englewood 3964.

LAUNDRESS or cleaning—White woman, gentiles, ref., rel. Lincoln 0995.

Stenographers, Typists, Etc.

SECY.-STENO.—Asst. bkpr.; billg.; swbd.; A-1; 9 yrs.' exp. 1 firm.; univ. ed.; sgl.; Gent.; cap., effic. Call aft. 6. Cicero 2253W.

SECY.-STENO.—4 yrs.' exp.; own corresp.; univ. train.; ref. Address Y 381, Tribune.

SECY.-STENO.—Rap. dict.; 5 yrs.' exp.; coll. educ.; eff.; pleas. appearance. Van B. 1356.

SECY.-BKPR.—7 yrs.' exp.; college; good apprnce.; reliable; assume resp. Pla. 1571.

SECY.-STENO.—10 yrs.' exp., incl. legal; better than average. Lon. 7913, apt. 610.

SECY., steno., bkpr.—6 yrs.' exp. Univ. grad. Exc. ref. Hyde Pk. 0143; even. Ken. 9606.

SECY.-STENO.—Accurate; rapid; pleasant; tech., genl.; no bkpg.; perm.-tem. Lon.8343.

STENO.-RECEPT.—Exp. Dictph., know bkkpg., mimeo.; attr.; gd. refs. Hum. 4397.

STENO.-Typist—Expert technical dictation; part time; reasonable. Lon. 0096.

STENO.-Typist—Age 20; exp., rapid, accurate, capable. Austin 8427.

STENO. — A-1, expd. Excellent knowledge bookkeeping. Apt. 408. Lon. 8111.

STENO.-SEC.—Switchbd.; 3½ yrs.' proven abil. Exc. refs. Personable. Bel. 2354.

STENO.—1½ yrs.' exp.; h. s. and bus. coll.; rapid dictation; alert; ability. Jun. 8347.

DICTAPHONE, Secy., Stenog.—10 yrs. exp.; all office detail. Spaulding 5036.

Miscellaneous.

COLL. student from out of town; wh.; care for childr. and asst. in respectable home for brd.-rm., car fare. N. or S. Stew. 3044.

AUCTION SALES.

NOTICE OF SALE.
CHARLES H. ALBERS, RECEIVER of the following banks:

STATE BANK OF RIVER GROVE: Old Site: 8400 Grand Avenue, River Grove, Illinois. Attorney: Samuel P. Gurman, 10 So. La Salle Street, Chicago, Illinois. TIME: 10 A. M.

STATE BANK OF FRANKLIN PARK: Old Site: 9702 Franklin Avenue, Franklin Park, Illinois. Attorney: Arnd, Gavin & Hanley, 77 W. Washington Street, Chicago, Illinois. TIME: 10:30 A. M.

BERWYN TRUST & SAVINGS BANK: Old Site: N. W. Corner Stanley & Oak Park Avenue, Berwyn, Illinois. Attorney: Wm. J. Flaherty, 1 No. La Salle Street, Chicago, Illinois. TIME: 11 A. M.

CITIZENS STATE BANK OF MELROSE PARK: Old Site: 9 No. Broadway, Melrose Park, Illinois. Attorney: Crowe, Gorman, Mulder & Wesslinke, 1 No. La Salle Street, Chicago, Illinois. TIME: 11:30 A. M.

Will offer at public sale to the highest bidder for cash, subject to the approval of the Auditor of Public Accounts and the Circuit or Superior Courts of Cook County, Illinois, every and all right, title and interest he may have as such receiver without recourse and without warranty of genuineness, correctness, accuracy, legality, legal enforceability or other warranty of any kind whatsoever, at the office of: CHARLES H. ALBERS, Receiver, 129 Broadway, Melrose Park, Illinois, on the 27th day of September, 1940, at the above mentioned hours, certain remaining assets of the above mentioned banks, less such items as may be paid, withdrawn from sale, reserved or otherwise disposed of at or prior to said sale and subject to such further conditions and provisions appertaining to particular assets or groups mentioned in listed notice of sale. Listed notice of sale reflecting the assets so offered for sale will be posted at the following places for inspection by interested parties prior to the sale: Site of Old Bank Building [as above]. Cook County Court House, Chicago, Illinois. Office of: CHARLES H. ALBERS, Receiver, 129 Broadway, Melrose Park, Illinois. Office of Attorneys [as above].

These assets will be offered for sale in the following manner: Certain groups as designated are to be offered individually as separate sales, the remaining groups are to be offered for sale in individual groups, in combinations of two or more groups and in the entirety, so that the highest bid may be determined for the entire list of assets offered for sale.
CHARLES H. ALBERS, RECEIVER.
RAY E. GROSS, Auctioneer.

WILLIAMS, BARKER & SEVERN CO. 229 S Wabash-av. General Auctioneers. Furniture, carpets, gen. household goods. TELEPHONE HARRISON 3777.

LEGAL NOTICES.

SEALED PROPOSALS WILL BE RECEIVED at the Office of the Secretary of the Board of Education of the City of Chicago, up to the hour of 12 noon of TUESDAY, Sept. 10, and immediately opened in the Board Room on the 3rd floor, 228 North La Salle Street, for the following school work:
CLARKE WAREHOUSE - - Steam Heating [Including Gas Fitting & Pipe Covering] Plumbing & Sewerage, Electric Work [Including Electric Light & Power, Electric Lighting Fixtures, and Electric Freight Elevator].
Plans, specifications, and proposal sheets may be obtained in the Bureau of Architecture, Room 510, 228 North La Salle St.
JOHN C. CHRISTENSEN, Architect.
HOWARD P. SAVAGE, BUSINESS MANAGER
Chicago, September 3, 1940.

U S CUSTOM HOUSE, Chicago, Illinois, August 13, 1940. Notice is hereby given that by authority of the Director, Bureau of Marine Inspection and Navigation, the name of the gas yacht SWASTIKA (Off. No. 221336) has been changed to CHARWILL. JOSEPH A. ZIEMBA, Collector.

BOATS, YACHTS, ETC.

78 Ft. Lalley Built Yacht.

First class condition, ship to shore radio telephone. Cruising radius 600 mi. $10,000 or will trade for 1st class real estate. Address L S 314, Tribune.

A REAL buy—26 ft. Marconi aux. yawl. Best offer. Belmont Harbor, Mul. 2726.

GOOD buys in used 9 h. p. motor. Maypole, 5901-07 W. Madison-street, Chicago.

WAREHOUSE disposal repossessed and trade-in outboard motors. 1339 S. Cicero-av.

COLLECTIONS.

COLLECTIONS Everywhere. No collection—no charge. United Mercantile Service, Rm. 610, 140 N. Dearborn. State 4161.

TO RENT—ROOMS—CENTRAL.

CLEAN COMFORT

is yours in this modern club for men. Radio, phone, running water or bath in every room. Free athletic section. 30 W. CHICAGO-AV. Lawson Y. M. C. A. Whitehall 6211.

$4.00 WEEKLY $4.00

Live in loop; save time, money. Lge., airy rms., baths, shwrs.; plenty of clean linen. WESTON HOTEL, 355 W. MADISON-ST.

ATLANTIC HOTEL.

Clark at Jackson. 400 rooms. $1.50 to $3. Special weekly and monthly rates. Known for Good Food. Moderate Prices.

Hotel Rooms.

The Midland, 172 W. Adams.

$8.00 WEEKLY—PRI. BATH, SHOWER. Newly dec. In heart of loop. State 3085.

TO RENT—ROOMS—SOUTH.

BLACKSTONE 5519 DOR. 4100

UNIVERSITY HOTEL

100 ROOMS, 100 BATHS, NR. I. C. EXP. From $6.50 weekly; daily, $2 to $2.50. No extra charge for two in one room.

COTTAGE GROVE, 6500, 2d—Nicely furn. frt. rm.; priv. fam.; exc. trans. Mid. 1745.

KENWOOD, 5615—Attr. frt. rm.; near I. C.; private home; gentleman. Hyde Park 1238.

KENWOOD, 6357—Lge., lt., well furn. rms., suit 1 or 2. $3.50-$4. I. C., L., surf. trans.

KIMBARK, 6430—Large, light room; private family; near bath; I. C., L. surf. Lang.

NORMAL-BLVD., 6400—ENGLEWOOD 3700 NORWOOD HOTEL. New double inador bed, adjoining bath. All trans.; cafe; $6 week; also kit. apts.

WOODLAWN, 8057—Priv. res., bright rm., innerspring mattress; home priv.; I. C.

KEEP IN CONDITION.
Extensive equipment for keeping fit is included in the monthly room rates of from $4.50 to $6.00 weekly at the Englewood Y. M. C. A. Two gyms, swimming tank, handball courts, health examinations, etc., at no extra cost. 6545 S. UNION-AV. WENT. 2670.

LIVE AT THE "Y."

All club facilities; conv. to everything; I. C., bus, surf. Full 24 hour service; sgl. rooms, $5 to $7 wkly.; double, $4.50-$6. HYDE PARK Y. M. C. A. 1400 E. 53d-st. FAirfax 5300.

SOUTHLAND HOTEL.

Newly furnished and redecorated. rms.; private baths; $6 week and up. $1.50 day up; complete hotel service. 1330 EAST HYDE PARK-BLVD.

65TH-PL., E., 1449—Near park; daylight rms., $2.50 and $3; very cln.; near all tr.

Hotel Rooms.

PARKLAND HOTEL.

Guaranteed biggest room value in city. $5 week. Perfect service, transportation. 1550 E. 63d-st. At Jackson Park. Phone Plaza 2710.

TO RENT—ROOMS—NORTH.

ALTA VISTA-TERR., 3835—Nr. Sheridan L. Lge. front, single rm., lge. closet; $3.50.

BELLE PLAINE, 929—Lt., cl., quiet, dbl. or sgl. r. Well furn.; new. dec.; all tr.; nr. pk.

CATALPA, 1629 [5500 N.]—Attr. cheery rm. for 1 or 2 ladies; pri. home. Rav. 4788.

CEDAR-ST., E., 61—Canterbury House. Single and double rooms, $5.50 to $11. Walk to loop—½ blk. bathing beach.

DEARBORN, 1220 N., 2d apt.; single room; quiet, light; adjoining bath.

ERIE, E., 215—Fairfax Hall Girls club; attr. slp. rms.; bkfst, opt.; nr. lp. $2.50-$5.

FULLERTON-PKWY., 634—Attractive large rm., adj. bath; large closet; modern home; exc. tran.; nr. pk.; perm.; refs. Lin. 1851.

JR. TERRACE, 818 [4300 N.]—Nice comf., warm r.; pri. ba.; all tr.; pri. fam.; reas.

KENMORE, N., 6337—Very large rms.; bay window; newly dec.; $6; all tr. Hol. 3142.

LA SALLE, 1036 N. WALK LOOP—Studio rm., beaut. furn.; ig., quiet; Ven. blds.; reas.

MALDEN, N., 4602—Lge. frt. rm.; run wat.; adult fam.; all trans.; $4; bus. man pref.

ONTARIO, W., 113 [620 N.]—$2.50 wk. up, newly dec., maid service daily. Del. 0565

SCHILLER, 50 E. [1400 N.]—Except. beau. studio rms. for girls; nr. lake. Del. 5472.

SHERIDAN, 803—Sgl.-dbl. rms.; attr. furn.; ex. tran.; kit. privl.; reas. Patton, Lak.1251.

WABASH, N., 820—Rms., $2.50 up; new. dec.; bath, shwrs.; walk. distance from loop.

WESTERN-AV., 4616 N., 2d—Lg., comf. rm.; pr. fam.; all tran.; 1 blk. L; $4. Rav. 5596.

NORTH-AV. Y. M. C. A.
Near lake, Lincoln Park, and L. Clean, comfortable rooms as low as $3 week dbl.; single, $4.25; many privileges. 1508 N. Larrabee-st. MOHawk 2603.

$6 WEEK UP, DAILY $1.50

ALL ROOMS WITH PRIVATE BATHS. WINDALE HOTEL, 6019 Winthrop-av.

LARGE beaut. rm.; a real home; cple. or gent. Belmont harbor, nr. drive. Gra. 0496.

Hotel Rooms.

CLARK, N., 2026, LINCOLN 1840
NEW BLDG., OPPOSITE LINCOLN PARK.

HOTEL CLAYTON,

300 MOD. ROOMS, BEAUTYREST BEDS. ATTRACTIVE LOW TRANSIENT RATES. $5 UP—PER WEEK—$5 UP. FREE RADIO. 10 MIN. TO LOOP.

$5.00—WEEKLY—$5.00

Newly dec. with modern furn., gd. trans., large, airy rms.; full 24 hour service. STRATFORD HOTEL, 4131 SHERIDAN.

$5.00 PER WEEK.
Newly decorated; all rooms with bath and shower; airy rooms; excellent transport. PARMENTER HOTEL, 5012 WINTHROP.

$5.50 WEEKLY, $1 DAILY.
Northmere Hotel, 4943 Kenmore, Lon. 4234. All rooms shower or tub. Bus, L. surface.

UPTOWN HOTEL, 944 LELAND-AV. Newly dec., mod. furn. 23 hour switchboard. $4 WEEKLY $4

TO RENT—ROOMS—NORTHWEST.

MODERN CLUB—Many rooms with running water and bath. Gym., swim. air conditioned dining rooms; 24 hour service; parking lot. Near public evening high school and junior college. 12 minutes down town via railroad. Rates begin at $4.50 weekly, lower by the month.

IRVING PARK Y. M. C. A.,
4251 Irving Park-rd. Pensacola 1400.

TO RENT—ROOMS—WEST.

ROOM and BATH, $5 WEEK.

Huge, airy rooms, bath, showers. Enviable Blvd. location. Beautifully furn., decor., carpeted. Conv. trans. 24 hr. serv. UNDER NEW MANAGEMENT. COOLIDGE HOTEL, 2950 W. JACKSON.

LIVE AT SEARS Y. M. C. A.

Nicely furn., sgl., $4.25; 24 hour service. Tennis courts; swimming. All transp. 820 S. KEDZIE-AV. NEVADA 3800.

TO RENT—HOUSEKEEPING ROOMS.

South Side.

BERKELEY, 4219-21—1 rm. Pullman kitnts. refrign., $5. Sleeping rms., $2.50 up. All newly decorated. Cor bldg. Gd. transp.

BLACKSTONE, 6030-32—Attr. 1 r. kit. apts. Well furn.; dec.; refr.; all tr.; $4 up.

DREXEL-BLVD., 5000—Light 1-1½ rm. kit.; new dec.; refr.; slpg. rms.; $2.50 up; all tran.

DREXEL-BL., 4743—1-2 rm.; clean; Pull. kitnt. apts.; $18-$32.50 mo.; adj. ba.; hmlk.

ELLIS-AV., 6334—1-2½ rm. kitnt. apts.; elec. refg.; just dec.; A-1 trans.; reas.

ELLIS, 4055—1 r. kit., $3; 2 r. kit., $5; slpg. rms., $1.75. Good trans. Atl. 9474.

GREENWOOD, 4400—Clean, well furn. 1-2 rm. apts.; $3.50 up. Gd. trans. Adults.

GREEN St., 7823—2 nicely furn. lght. hskpg. rms.; stm. ht., elec. refrig.; reas.

INGLESIDE, 6334-36—Nicely furn. Pullman kits.; refrigeration opt.; all tr.; $5-$7.

INGLESIDE, 6626—$2.50; $3.25; $3.75; $6.50; $7; 1-2 r. kits. Slp. r. Com. fur.; rdo.

KENWOOD, 6240—2 rms., new. dec., frt. and rear kit. apts.; refr. $6.50 up; 1 rm. $3.50.

KIMBARK, 6526—Quiet; freshly decorated, attrac. furn. 1-2 rm. apts. Reas. I. C., L.

KIMBARK 6621—Front 3½ r. kit., bedroom, priv. bath, refrig; adults; bl. I. C. $12.

KIMBARK, 7426—Unusually nice 1-2 room kits.; all sunny; neatly furn.; $6 up; I. C.

LAKE PARK—3610, 2 nicely furn. lge. frt. rms., refrig., $6.50; 2nd wk. free, adults.

LAKE PARK, 4919—Clean 1-3 rm. kit., pri. bath, $5 up; refrig.; slpg. rms.; all transp.

PRINCETON, 6203—2 cozy rooms; dor-bed.; uphol. furn.; elec. refr. $7-$9. Nor. 1800.

UNIVERSITY, 6543—3 large rooms; extra bed; adjoining bath; refrig.; porch; $10.

UNIVERSITY, 5130—2 frt. rms.; piano; priv. bath; Frigid.; other rms.; hskpg. optional.

UNIVERSITY, 6159—2 pch.; also 1 r. w.; refg.; closet. Reas. Other $4 up. ofc. bell.

WOODLAWN, 6131—Past. dec.; new fur., rugs. 1 rm., $5; 1-2 rm. frt., $8-$9; pri. bth., rfg. $8.

YALE, 6449—1-2-3 rooms; light, modern; beau.; furn.; gd. trans. COMPARE! $3 to $9.

1 COZY rm. kitch. for discriminating couple or woman, studio couch; $20 mo. 6401 Stewart-av. Free gas, light; nr. transp., churches, stores. See MRS. ROSENQUIST.

65TH-PL., E., 1421—2-2½ rms. apt.; beautifully furnished, decorated; refrig.; linens.

North Side.

ASTOR, 1316—Selection of lovely rms.; 2 rm. Engl. bsmt.; shwr.; nr. loop and lake.

BELDEN, 1057—1, 2, 3 rm. kitnts., Frig.; some priv. bath, $3-$7.50; also slpg. rms.

BROADWAY, 4040—FRONT KITNT., $3.50, Pullman kitchenette, $4. Two rooms, $6.

BUCKINGHAM, 622 [3330 N.]—1 rm. kitnt., frig. apt.; also slpg. rm. Reas. Gd. trans.

BUENA, 755—Cor. Clarendon; 53 bus; beau. 1-2½ rms.; pri. or conn. bath. Frig. $6-$9.

DIVERSEY, 935—2 and 3 rm. apts.; priv. bath; Frig.; exc. trans.; reas.; nr. lk. park.

DIVERSEY [2800 N.]—Large 1 rm. kitnt.; pri. lavatory. All trans. Reas. Gra. 3614.

TO RENT—HOUSEKEEPING ROOMS.

North Side.

DIVISION, E., 34—3 ROOM APT., PRIVATE bath; reference; nr. lake; walk to loop.

ELAINE-PL., 3430, nr. Roscoe—Attr. 3½ rm. apt.; newly decorated; suit. 4. Also 2½.

KENMORE, 4618—KENMORE APT. HOTEL. 1-2 room kitchenettes. $5 to $10 week.

KENMORE, 4132—3 rm. bsmt. apt., bath, $7.50; 2 r., pr. ba., $7. With refr., $8.50.

KENMORE, 4237—Clean, homelike 1 room kits.; shwr., refrig. optl.; ex. tr. $3.50 up.

KENMORE, 4244—Front 1 and 2½ r. kits.; frig.; also 2 rm. apt. Good trans. Reas.

KENMORE-AV., 4011—2 rm. apt.; refrigeration; shower; adults; all transp.; $6.

LAKESIDE-PL., 809—2½ rm. frt. apt.; priv. bath, Frig.; adults; also 1 rm. kitn. reas.

LA SALLE, N., 1525—Nr. Linc. Park, beach; sgl.-dbl. hskpg. rms.; r. water; $2.50-$5.

MAGNOLIA, 5935—Attr. lge. frt. rm. suit. 1-2; blk. L, bus; kit. priv. opt.; reas. Sun. 4240.

MAGNOLIA, 4845—1-2 rooms; newly decorated; nicely furn.; all transportation.

MAGNOLIA, 4430—Beau. fur. 3 rm.; Frig.; pri. pch.; 2 rm. sun parlor; slpg. rm.; adults.

MAGNOLIA, 4441—Conv. 1-2-3 rooms nicely furn.; new. dec.; elec. refrig.; all trans.

ORCHARD, N., 2829—2 r. apt., $5.50; 2 r., frt., $6.50; sgl. r., $3; gd. tr.; nr. Lin. pk.

RACINE, 4441—1 rm. Pullman kitnts. for men, $4 up. Live chpr., cook own meals.

ROSCOE, 717—1 rm., well furn., pullman kitnt., refrig. Suit. 2 employ. Adults only.

SHERIDAN, 5016—Well furn. 1-2-3 rm. apts. G. E. rfg.; some priv. ba. $6 wk. up.

SHERIDAN, 4723—Attr. 1-2 rm. kits.; newly furn. and dec.; frig.; maid serv.; reas.

ST. JAMES, 459—2500 N. blk. Linc. Pk.; nice. fur. lg. 1-2 rs., $3.50 up; 3 r. bsmt. $7.

WABASH, N., 850—1, 2, 3 rm. kitnts., newly dec., $3.50 up; sleeping rooms, $2.50 up.

WILSON, 936—4 rms. with 2 bedrms., Frig., frt. hskpg. rms., $4.50 up; also slpg. rms.

WINNEMAC, 1304—2 rms.; pantry; refrig.; lg. porch; clean and quiet; Argyle L $8.50.

WINTHROP, 4857—1 and 2 rm. frt. kitnts., refrig., new dec., slpg. rms., $3-7.50; gd.tr.

WINTHROP, 4844—1, 2½ bedrm. apt.; refr., porch; redecorated; gd. trans. Edg. 2606.

WINTHROP 4835—3 room apartment; newly decorated; nicely furnished.

2 MOD. RMS.—Lrg. liv. rm. and bedrm., pri. entr., lav., kit. priv., elec. refrig. Del. 4913.

Northwest Side.

CALIFORNIA, 3105 N., 2D—2 rms. furn., h. w., gas, elec., oil heat; adj. bath.

MEDILL, W., 4828—2-3 lite rms.; nice furn., frig.; pri. ent; $8. Ber. 7549.

MONTICELLO, N., 4823—1 rm., priv. lav., stove, sink; L, surf.; Gentiles; Jun 1566

West Side.

OAKLEY-BLVD., 6, S.—3 rm. furn. apt.; 2 rms. $5; 1 rm. $2.50-$3; slpg. rms. $2.

ROOSEVELT, 1752—Nice furn. 3 rm. frt. apt. N. D. pri. ba., refrig. op; B. trans. $8.50.

WASHINGTON-BLVD., 1361—Sheldon Apts. New. decor, 2-3 rm. fur. apts., adj. bath; $5 up. All conveniences. H. w. always.

WASHINGTON-BL., 2837—2 new. furn. rooms; front; linens; real kitchen; $8 week.

WASHINGTON-BLVD., 2147—1 or 2 rm. kit. apts.; priv. bath; refrig.; $6.50-$8.50.

WASHINGTON-BLVD., 2673—Newly furn. 1, 2, 3 rms.; refrig.; also slpg. rms. $3 up.

WASHINGTON, 2719—1-2-3 rm. apts.; Frig.; back porch. Also basement apt., 3 rms.

BOARD AND LODGING.

South Side.

ELLIS, 5016—Attr. frt. rm., run. wat.; priv. res.; exc. meals; gd. trans. Ken. 1861.

MINERVA, 6509—Cheerful, outside rms., lav. Congenial surr., exc. hm., table. All trans.

NICELY FURN.—Refined home for young people; fine meals; reas. I. C., L. Mid. 4979.

62D, E., 1111—2d; rm. and board; good home ckg.; all transp.; $6. Fairfax 8543.

North Side.

BARRY-AV., 345—Residence for business girls; rms., pri. bath, good food, $10.

DEARBORN-PKWY., N., 1505—Single room for girl in private home. Excellent meals. Complete service with laundry. Reasonable.

STATE, N., 1254—GIRLS' CLUB—Rms., suit. 2 or 3. Pri. bath. Nr. loop. Reas.

SHERIDAN, 5643—Hse., frt., dble., sgle., pri. fam.; bch.; ex. mls. All tr.; reas.Sun.9319.

WOLFRAM, 830—Gentleman; sgl. rm.; good home; excel. meals; all tra. $8. Buc. 3294.

Northwest Side.

IRVING PARK, 4434—Rm. in lge. home; suit. 1-2; exc. meals; good trans. Pen. 0621.

West Side.

MONROE, W., 5326—Room, board and laundry with real home comforts. Col. 2880.

Convalescent Homes.

A REAL HOME, EXC. CARE AGED. infirm., mental. As low as $10 wk. Mid. 1605

Children.

JUNIOR Hall—A residence and day school for small children. Boarding rates starting at $32 per mo. Day school rates starting at $9 per mo. 5817 N. Kenmore, Edgewater 3223.

PRIVATE home—S. W. side. Best care for 1-2 child. under schl. age. Hemlock 2425.

NURSE'S CARE—Priv. fam.; home training; for child under 3; parent opt. Rad. 9277.

HOTELS AND APARTMENT HOTELS.

IN EVANSTON
IT'S THE GEORGIAN.

1 to 6 room apartment homes. Tastefully furnished and decorated. Adjoining churches, shops, and excellent transportation; 2 beautiful parks. Economical and convenient.

GEORGIAN HOTEL

Transient, Weekly, Monthly, and Lease Arrangements. HINMAN AT DAVIS. GREENLEAF 4100.

HOTEL SHORE CREST

Overlooking Lincoln Park and Lake. 420 Wrightwood-av. Div. 4800. We offer you attractive, dignified surroundings and true home comfort. 1, 2, 3 rm. kit. apts..........$55.00 up. HOTEL ROOMS WITH BATH, $9 up. Excellent Cafe. Attractive Roof Garden.

ALDEN HOTEL,
4526 SHERIDAN-ROAD,
Under New Management.

Newly decorated and refurnished. Over 100 rms. and 100 pri. bths. and shwrs. Excellent transportation—24 hr. serv. ATTRACTIVE RATES.

MELROSE APT. HOTEL

Newly furn. 1-2-3-4 room apts.; penthouse. Also 2 bedrms., 2 baths, fireplace; complete hotel service; at Lincoln Park; nr. golf; priv. pub. schls. Perm., transient; all trans. 451 MELROSE [3240]. BUCK. 1200.

"I CAN'T BELIEVE such beautiful rooms in such a wonderful location can cost so little!" That's what people say when they first see our $40 a month rooms. Opposite Lincoln Park. Cocktail lounge—rendezvous of smart set. PARKWAY HOTEL, 2100 N. LINCOLN PARK WEST.

ALL NEW FURNITURE.

BEST VALUE IN SOUTH SHORE. Spacious 2 room apts.; rich 18th century furnishings; 24 hour hotel service. Free swimming pool; reasonable rates. 6731 JEFFERY.

DEARBORN PLAZA

KITCHENETTE APTS., $12.50 WEEK UP. SPECIAL MONTHLY RATES. Rooms, $9 per week; daily $2.50 up. Walking distance to the loop. 1032 N. DEARBORN-ST. WHI. 6464.

SHELDRAKE APT. HOTEL.

OVERLOOKING LAKE AND PARK. Lge., beau. bedrm. and kt. apts.; $40.0 up. Comp. serv.; free parkg.; bus at door 4520 CLARENDON. LONGBEACH 8600.

Sheridan Plaza Hotel

SHERIDAN-RD. AT WILSON. 400 rms. with bath, $1.50 to $3.00. Weekly and monthly rates. Ph. Longbeach 1900.

BUENA TERRACE HOTEL

Attractively furn. 2 and 3 rm. kitchenet apts.; compl. hotel service; all transp.; schls., churches, shops; $45. 4246 Sheridan.

$5 WK.—RUNNING wtr.; $7, private bath. 200 comfortable, freshly decorated rooms.

THE SARATOGA HOTEL,
25 S. DEARBORN. "IN THE LOOP."

1244 N. DEARBORN HOTEL.

SWIM. POOL, GMY. FREE TO GUESTS. WALKING DISTANCE FROM LOOP. $5 PER WEEK UP; $1.50 DAILY.

CHATEAU HOTEL

3838 BROADWAY, PH. LAKE VIEW 8310. Beautiful rooms, each with bath, showers, elevators; excellent service at low rates.

WEDGEWOOD HOTEL.

All outside, nicely furnished rooms with bath; dining room; valet; near Chi. U. and I. C.; $9 up. 6400 Woodlawn. Fai. 5800.

1521 SHERWIN-AVENUE
2½-3 rm. bedrm. apts., $65-$80; compl. maid serv., roof gar., game rm. Mgr. on prem. She. 1536. Hogan & Farwell, excl. agents.

BUENA PARK HOTEL.
4145 Broadway—350 newly furn. outside rms., $5.50 wk. up; L. bus, st. car at door.

LINCOLN Park Arms—2738 Pine Grove-av. Lin. 1400. 1 r. kit., $50 up; bedr., $80 up.

STORY HOTEL, 2115 Sedgwick—Lincoln pk., bus, car; $5 week; special monthly rates.

STEVENS HOTEL, MICHIGAN AT 8TH. FOR INFORMATION PHONE WAB. 4400.

CHELSEA HOTEL, 920 WILSON-AV.—Rooms as low as $5.50 a week; $1.50 daily.

OLYMPIC HOTEL—$5.50 WK., $1.50 DAY. ALL RMS., BATH, RAD. 1015 N. CLARK.

PLAZA Hotel—Clark-North-av. at Linc. Park; 500 rms.; baths; lge. suites; apts. for groups.

HOTELS AND APARTMENT HOTELS.

ANNOUNCING
GRAND OPENING
NEW
MAYFLOWER HOTEL
6125 KENWOOD-AV.
*NEWLY DECORATED
*REFURNISHED
*RECARPETED
BEAUTIFUL LOBBY.
Same Reasonable Rentals Prevail.
We Invite Your Inspection.

Montrose Beach Hotel
1-2-3 RM. APTS., $35 UP.

$2.50 up daily; $10.00 up weekly. Soundproof; elegantly furn. Free radio. refrigeration. Coffee shop; garage. Sun cabanas and roof solarium. 24 HOUR HOTEL SERVICE. 925 Montrose-avenue. Bittersweet 7700.

WELLINGTON ARMS

2970 SHERIDAN-ROAD.
1 to 5 room apts.; furnished and unfurnished; $40 up. Bittersweet 4600.

APARTMENTS AND ROOMS TO SHARE.

SHARE 5 rm. oil hea apt., with couple. Beau. furn., nr. I. C., surf. $30 mo. Pul. 7865.

YNG. woman will share with same attr. apt. 2800 N.; by park; ref. exch. Bit. 4630.

BUS. LADY wishes to share with same 4 rm. apt.; attrac.; nr. I. C.; ref. Fai. 0836.

MOTHER, son draft age, want home with far s. s. fam., nr. trans. Address Y 299, Tribune.

WILL share 5 rm. furn. apt. with couple. Call aft. 8 p. m. Arm. 5504.

GENTILE bus. girl to shr. with same large corner rm., new. dec., twin beds. Del. 4613.

TO RENT—HOUSES.

South Side.

6607 UNIVERSITY—6 rm. house, autom. h. w. ht., elec. refrig., gas stove, gl. pch., gar.; excel. trans., nr. schools; reas. Hyd. 8815.

North Side.

707 W. HUTCHINSON-ST., N. 4230. On residentially zoned street only 225 ft. to Lincoln Pk.; a 7 rm. brk. bungalow; 2 baths, sun porch; h. w.-oil; newly decorated; vacant; garage; low rental. V. A. Mingers, Ofc. Whi. 4560; res., Del. 7981.

Suburban—Northwest.

7 RM. hse—Oil ht., refgr., stove, shwr. in basmt.; dec. to suit. 218 East-av., Park Ridge. Ran. 8755.

Suburban—West.

OAK Park—Oct. 1: 6 rm. frame; gar.; furnace ht.; nr. tran.; $65. Owner. Lon. 6072.

7 RM. brick colonial—Gd. loc. and transp. 1249 Prairie, Downers Grove. Lin. 0683.

TO RENT—APARTMENTS—GENERAL.

BETTER APARTMENTS.

2½ to 6 rooms in choice loc.; mod. dec.; fast trans. $32.50-$150. Central 3338.

TO RENT—APARTMENTS—SOUTH.

General List.

THE PLAISANCE
On the Midway at Jackson Pk.
ADJACENT TO THE UNIVERSITY OF CHICAGO CAMPUS.

A distinctive address for discriminating people. Spacious, well planned apartments. Ample closets. 24 hour service. Fireproof building. The world's finest transportation. Garage, dining room, drug store, food shop, beauty salon, valet.

Unfurnished.

[Includes full carpeting, gas, electricity, refrigeration, window washing, vacuum cleaning.]
2 ROOMS FROM $55.
3 ROOMS FROM $85.
4 ROOMS [2 BEDROOMS, 2 BATHS], FROM $110.

Completely Furnished Units

WITH FULL SERVICE FROM $75 PER MONTH. Transient and leasing arrangements. 1545 E. 60TH-ST. DORCHESTER 4300.

Choice Oct. 1st Selections.

7616 Colfax—4 rooms now...........$47.50
6512 Harvard—2½-4 rooms..$37.50-$47.50
6600 Stewart—2½ rooms..................$35
Englewood 3000. Agent on premises.
8705 SOUTH CHICAGO—4 rooms.........$45
5000-08 Dorchester—5-8 rooms $62.50-$90
6344 Kenwood—3½ rooms...............Reas.
1426 E. 65th-pl., 1st flr.—4 rooms......$40
SCHMIT & WATT.
77 W. Washington. Randolph 1984.

2-3-4 RMS., $40 TO $65.

1 block to I. C. and shopping district. 6942 JEFFERY-AV. Butterfield 3174.

2½-3½ AND 4 ROOMS—7130 Merrill-avenue. Free gas, refrig.; nr. I. C. transportation.

6648 MARYLAND — 2 and 5 ROOMS. ELECTRIC refrigeration. See Mrs. Hill.

KENWOOD, 5519—2 and 4 rms. furn. or unfurn.; free gas and light. $18 to $35.

4463 WOODLAWN—3½-4 lg. lt. rs., $37.50; 6 or 7 lt. rs., $55; refg.; nr. lk., I. C., L, surf.

3-4-5 RMS.—$27.50-$35-$37.50; h. w. heat; refr. 5317 Maryland; 1 bl. E. Cot. Gr.

4420-28 DREXEL-BLVD.—3-4-5 rs. 2 baths; mod. apts.; free refg.; $40 up. Oak. 7197

1, 2, 3, 3½ Rooms.

Hyde Park's Finest
2 and 3 Room Apts.

with kitchenettes. Free gas, light, and refrigeration. ELEVATORS. Near beach, park, university. 10 minutes to loop. I. C. or Outer-dr. $47.50 TO $70.

5120 Harper-av.

7202 JEFFERY-AVENUE. 1st—3½ rooms. Bedroom and inador bed; 1 block from I. C., $45.00.
R. M. O'BRIEN & CO.
111 W. Washington-st. Rand. 3062.

1-2-3 ROOMS, $27.50 UP.

4721 Ellis-avenue; cross-ventilation; near bus, I. C., surface. Manager on premises.

1747 E. 67TH-ST.—Opposite pk. Best loc. 2½ rms.; inador; free refr. $32.50 up. 3½ rms.; sunparlor; 2d floor. $42.50.

BERKSHIRE APTS., 7000 EAST END. 3 rms. $40-$50; gas, refrig.; incl. canvas walls; elevator; I. C. trans. Dor. 7934.

1023 E. 47TH-ST.—1½ rms.; free light, gas and refg., $27.50. Franklin 0353.

6934 CLYDE—Mod. 3½ rms.; extra inador; table top stove, $42.50. Central 4909.

SUBL.—3½ rms.; newly dec.; free refr., stv.; nr. prk; gd. tr. $35. 545½ E. 60th, 6-8 p.m.

8128 INDIANA—3½ ROOM APTS.; LARGE light rms.; inador bed; shower; free gas.

1-2-3 RM. New dec. apts.—Free lt., gas, ref. Rent $25-$45. nr. I. C. 4719 Kenwood.

3 LGE. beau. rooms, wh. wd., tile bath; fireplace, priv. porch. Mod. kit. 5214 Kimbark.

1149 HYDE PARK-BLVD.—Excellent 3 room English basement front apt., $30.

5339 COTTAGE GR.—3 rms., opp. pk.; stm.; free elec., gas, refrig.; $32.50. Gentiles.

4, 5, 6, 7 Rooms and Larger.

5 RMS. AND SUNRM.—Lrg. bedrms., 2d fl.; high grade bldg.; good service; nr. all transp. 6121 Rhodes-av. Dor. 7933.

SUBLEASE 6 large rms. and sun room, 2 baths, newly decor.; excel. trans.; $90; concession. 5130 Ingleside, 2d apt.

SPACIOUS, airy 6 r. apt., 2 baths, solarium, garage, steam ht.; nr. I. C., shopping centers and schools. 6916 Paxton-av.

EAST END-AV.—7635; mod. 4 room, tile bath. Frig. $42.50 up. Hyd. 5653. Cen.7853.

DORCHESTER, S. E. cor. 53d—7-8 rooms, $42.50-$55; decorated. Agent, Hyd. 8214.

5 RM. apt., glaz. pch., stm. ht., $45. Tri. 0492. 7257 Champlain-av.

5306 WOODLAWN—4-5 rms.; sun parlor; inador; beau. dec. Orr Realty, 1315 E. 53rd.

4 LG. rms.—Sun par., sleep. pch.; elec. ref.; nr. I. C.; $45. 1430 E. 73d-st.

4 ROOMS—Inador and bedroom; nr. I. C., L, and surf. trans. 6054 Stony Island-av.

837 E. 65TH-ST.
4 and 5 rooms; elevated transportation.

625 W. 73D-ST. [CORNER LOWE-AV.]—4-5 rooms; elec. refr.; R. I. transportation.

1443 W. 82D-ST.—1st; 4 modern large rms.; table t. stove. Oct. 1; $45. Ced. 2700.

6 RM. stove heated flat, 2nd floor. Decorated. Adults. 1010 W. 69th-st.

N. E. COR. 81st and Evans.—De luxe lge. 5 rm. sun parlor apt.; newly dec.; only $55.

6 LGE. rms., 1st—Tile bath; extra lav.; gar.; $65. 6636 Minerva. 3 blks. west I. C.

8041 SAGINAW, 3d—Attrac. mod. 5 rm. apt., tile bath, light, airy; rent reas.

7005 KIMBARK—5 lg. rooms, refrig., glazed porch, steam heat; near I. C.; $45.

7555-57 SOUTH SHORE-DR.—4-5 rms.; lge., lgt.; choice loc.; exc. trans. Sou. Sh. 2780.

7125 PERRY, 2D—6 room, $45; garage included. 2 apt. bldg. Dorchester 0700.

4530-38 DREXEL—9 rooms, 3 baths. Beautiful building; canvas walls.

4 ROOMS—Furnace heat, $32.50. 8825 E. 78th-st., 2d; near I. C. Dor. 0700.

TO RENT—APARTMENTS—SOUTH.

4, 5, 6, 7 Rooms and Larger.

VISTA HOMES.
5844 STONY ISLAND-AV.
4-5-6-7-8 ROOM APTS.
DOORMAN—ELEVATOR—GARAGE.
A BUILDING OF HOMES.
Facing beautiful Jackson park and conveniently located to all transportation. HOGAN & FARWELL, INC. EXCLUSIVE AGENT. Representative on premises. Dor. 2717.

5021 WOODLAWN-AV.

LUXURIOUS APT., 9 ROOMS, 3 BATHS, WOODBURNING FIREPLACES, BUTLER'S PANTRY, ETC. LARGE, LIGHT ROOMS. Call Hallberg, Hyd. 1953, or Wabash 7788.

6732 CRANDON-AV.
DE LUXE APARTMENT.

6 rooms; 2 baths, front and rear solarium, breakfast room, garage.

ATTRACTIVE 5 ROOMS.

8147 Ingleside. High class; 2d apt.; enclos. por.; tile kit. and bath; radiator covers; awnings; stoker; rent $75. Radcliffe 8145.

6 ROOMS

Light on all sides, white woodwork throughout, new table top stove. Real home atmosphere. Barg. $60. 7956 Wabash-av.

7 RMS.—EXCLUSIVE COR. BLDG. 2 bths., blt-in-tub, shwr.; firepl., 2 pchs. Nr. school, Univ., bus, I. C. exp. Ken. 2100.

4800 LAKE PARK-AV.—Excellent light 6 and 7 rooms, overlooking lake; newly decorated. I. C. and surface.

4 LIGHT rms.—Lg. sun parlor; mod. tile bath; nr. school, park; Oct. 1. 6757 Chappel.

TO RENT—APARTMENTS—NORTH.

General List.

325
Fullerton Pkwy.

These 3 and 4 room units are Chicago's newest and most delightfully modern apartments.

EXCLUSIVE LOCATION
Right in Lincoln Park.

A FIREPROOF, ELEVATOR BLDG. Living room, 1 or 2 bedrooms, each with bath, and domestic science all-electric kitchens; select tenancy.

Rentals: $60-$140.
LEASING FOR OCTOBER 1st
Willoughby & Co., Inc.
CENTRAL 5050. DIVERSEY 0224.

Park Edgewater

2½ to 5 ROOMS.
Beautiful sunlit rooms, overlooking Lake Michigan. Carpeted floors. Doorman and elevator service. Private beach and parking. Furnished and unfurnished, $70 to $135.
RESIDENT MANAGER.

6101 SHERIDAN

2000 Lincoln Park West

1¼-2-3-4-5 RMS. OPPOSITE LINCOLN PK. Conv. to schools and church; exc. transp. Modern, fireproof 16 story bldg.; 24 hour elevator service; uniformed doorman; exceptionally large rooms; parquet floors; beautifully dec.; new kitchen equipment. PETER F. REYNOLDS. LINCOLN 3633.

EASTLAKE BEACH APTS.

7649 EASTLAKE-TER., 4 lge. rms., 5 eff. PRI. BEACH; new table top stove; cabt. sink, free refrig.; Gentiles; Howard L bus
CORNER 3 APT. BLDG.
6600 N. Campbell—5 rms., slpg. pch.; free refrig.; yard; htd. gar.; bargain. Gentiles.
REAL VALUES.
2010 FOSTER—3-4 rms., 1st floor, free refrig.; 1 blk. high schl.; bus, N. W. R. R.

559 SURF-STREET

NEAR LINCOLN PARK.
4 TO 8 ROOMS.
24 hour Elevator Service. Convenient to Diversey Shopping. Light, airy, and cool. RENTALS FROM $50 UP. MANAGER ON PREMISES. GEORGE S. LURIE CO. LAKE VIEW 0861.

1263 Pratt-Blvd.
2-3-4 ROOMS

Carpeted floors; spacious rooms; refrig. gas, light included; 24 hour elevator service; maid service optional; a distinctive location at moderate rentals.

GEORGIAN COURT APTS.

OVERLOOKING LINCOLN PARK 1710-34 N. LA SALLE-ST. Unusual 3 to 7 rooms $55 to $95. All large outside rms.; 10 min. to loop.

D. F. CRILLY & CO.

1706 N. Wells-st. Michigan 7536.

2-2½ Rms., $37.50 to $42.50.
3-4 Rms., $52.50 to $65.

Tile baths, showers, canvas walls, rollaway beds; 1 block to lake. 6300 KENMORE. Rogers Park 2168.

2-3 and 4 Rms., $35 to $47.50

New stove; 1 blk. to park; will decorate. 905 CARMEN-AV. Sunnyside 1230.

7100 SHERIDAN-ROAD.

Spacious 2½ and 4 room apts.; tile baths canv. walls; bus at door; bldg. at lake.

1214 JARVIS—Lake apts.; beau. 2½-4-5 rs.; overlook. garden, private beach and lake; 1 block bus and L; gentiles. Rog. 4825.

WELLINGTON ARMS, 2970 SHERIDAN-RD. 1 to 5 room kitchenettes furnished or unfurnished, starting at $40. BIT. 4600.

1431 CARMEN-AV.—3½-4 rms.; free gas and rfg.; gd. trans.; redec.; $42.50 up; Fra. 0353.

612 WELLINGTON-AV.—3-4 rs. $40-$43.50. Janitor on premises. Available Oct. 1st.

3½-4 ROOMS—Painted walls, rollaway; one blk. w. Sher.-rd., nr. Belmt. 3159 Hudson.

N. E. COR. Dover-Wilson—3-6 rms.; 2 baths; mod. apts.; free refrig.; $37.50 up. Sun.4155

1, 2, 3, 3½ Rooms.

2349 DEVON.

Very attractive 2 room kitchentte apartments, including gas and refrigeration; electric elevator; reasonable rent. See janitor on premises. Apt. 3-E.

Fullerton Pkwy. Towers

415 FULLERTON-PKWY.
2-2¼-3 rooms. Rentals from $55.
PETER F. REYNOLDS. LIN. 1518.
2-2½-3½ ROOMS.
With Bedroom and Shower. Overlooking Park and Lake. Best kept building in Edgewater. 840 AINSLIE-ST. MGR. ON PREMISES.

1320 Columbia (6700 North).

2, 3½ rm. units, $45-$62.50. Modern equip. Carpeted. Venetian blinds. Free gas and el. Caretaker or C. Helberg. Cen. 9540.

2 & 3 ROOMS—Unfurnished apts; elevator & switch board service; L & shopping district 1 blk.; reasonable rentals. HOLLYWOOD-KENMORE APTS. 1039 Hollywood-av.

1104-12 COLUMBIA-AV.

Beautiful, modern 2, 3, 3½ rm. apts. nr. the lake. Rentals reas. Apply on premises.

921-27 SUNNYSIDE.

3½ room bedrm. apts.; modern; new dec.; table top stove, refrig. See Resident Mgr.

6225 KENMORE—First showing 2 room studio; modern thruout; inador; English bsmt.; exclusive location; all trans.; $40. See Le Comte, 1207 Glenlake, or Lin. 2717.

ATTRACTIVE 3½ ROOMS.

Inspect either for a real buy. 1317 TOUHY or 7521 SHERIDAN, $40 UP.

2 OR 3 RMS.—NEAR LAKE.

517-25 Brompton [3570 N.], $36.50-$42.50. Beautiful decorating, free gas.

2-3 RM. APTS., $35-$40.

Inadors; electric refrig.; near shops. 2201-09 EASTWOOD. See resident manager.

1400 LAKE SHORE-DRIVE.

Living rm., din., kit.; lake exposure; utilities free; $62.50. Agent, Whitehall 4180.

1200 N. STATE-ST.—3 room studio duplex apts in modernistic building, $75-$85. Agent on premises, or Whitehall 4560.

1245-7 N. DEARBORN—3 room studio apts.; artistically arranged; $50-$55. Shown by appt. Hogan & Farwell, Inc. Whi. 4560.

CHEERFUL COZY 2-RMS., $32.50-$35.00. Newly dec.; new stove; nr. street car, L. N. W. R. R. 5926 N. Paulina. Lon. 3808.

2754-64 HAMPDEN-CT.
De luxe 3 room apts., $45-$50. Inadors, refrig. See janitor at 2764

6506 N. ASHLAND-AVENUE.
2 room modern apt.; new stoves and refg.; $30-$32.50; cross ventilation. Rog. 6299.

853 AGATITE—4450 North, East of Sheridan-rd.; 3½, light, bedrm., front apt.; modern bld.; nr. lk.; exc. trans. Reas. Lon.3796.

947-57 CORNELIA—2½-3½ BEDRM. APTS. Electric refrig.; $35-$37.50; all white woodwork; table top stoves. See manager.

SUBL. 3½ rm.—Newly dec. and remod. apt. 1 blk. to lake and shop. Gas and elec. free. $50. Posner, 722 W.IrvingPk.-rd. Gra.0776.

2 RM. apts.—Clean; utilities incl.; $30 up. Imm. poss.; nr. lake; adults. 819 Windsor.

3½ RM. bedrm. apts., inadors, elec. refrig 1425-27 CHASE-AV. See janitor.

445 ST. JAMES-PL.—At Linc. park; 3 rooms and kitnt.; 4 clos.; 15 min. loop; reas.

2-2¼ ROOM units—Unusual apts. in modern bldg.; reasonable rent. 627 Roscoe-street.

FRESH and colorful are the 2-3 rm. apts at THE ADMIRAL, 909 Foster-av.

2-3 RS.—S. E. expos. 4 r. effic. Free util. Exc. tran. Elev. bldg. Reas. 1310 Lunt.

TO RENT—APARTMENTS—NORTH.

1, 2, 3, 3½ Rooms.

DUE TO A SPECIAL ADVERTISING ARRANGEMENT A REPUTABLE STORAGE AND VAN CO. will contract to do your moving from anywhere in Chicago or certain suburbs free of charge if you will select an apartment in

1100 N. Dearborn-pkwy.

MAKE YOUR APPLICATION NOW. MOVE LATER. See our unusually attractive

2 and 3 Room Apartments.
Priced at $50 and Up.

This special arrangement is for a limited time only. Take advantage of this attractive offer by signing up now.

JOHN T. WHEELER & CO.
SUPERIOR 4955.

5560 LAKEWOOD-AV.

2 ROOMS. $35.00
Liv. rm., inador, dinette, kitchenette, bath. Excel. trans., and shops. See janitor or

McGUIRE & ORR, INC.,
530 Davis, Evanston. Rog. 3213. Gre. 1080.

3½ ROOMS, $50.

Free gas; inador beds; tile bath, shwr.; 1 block to lake, ½ block to schools. 1084 THORNDALE-AV. Edgewater 2604.

4, 5, 6, 7 Rooms and Larger.

720 WAVELAND-AV.

Mod. lge., light, 4-4½-5 rm. apts.; G. E. refrig.; ample closets; exc. trans. See Jan. or phone Fra. 8383.

5 ROOMS $47.50

4904 N. Ashland; attrac. apt.; lge. rms.; new. dec.; well maintained bldg.; imm. poss. Mortenson & Johnson. Long Beach 4220.

Attractive 5 Rms., $55.

1931 WINONA — Well planned; white wdwk.; all transp.; nr. schools, shopping. Caretaker on prem. or Central 9540.

4923 N. WOLCOTT-AV.

5 beautiful large, light rooms in Chicago's newest Building—ultra modern in every respect; $65 up. Agent on premises.

2335 COMMONWEALTH

½ blk. s. of Fullerton, blk. w. of Lincoln Pk. W.; autom. elev.; exc. trans.; 4 rms., $85; 5-6 rms., 2 baths, $90-$125. Cen. 5050.

FACING LINCOLN PARK.

De luxe 5-6-7 rm. modern sun par. apts.; 2 baths, tile shwr.; best location; all trans. Bargain. Lon. 4770 or Sun. 8195.

1400 LAKE SHORE-DRIVE.

Living room, bedroom, din., new kit.; lake exp.; gas, elec. and refrig. incl. in rental of $79.50. Agent, Whitehall 4180.

817 Gunnison-av. (4800 N.)

5 rooms and sun porch; 1½ baths. Large rooms, overlooking Marine-drive; private yard. Reasonable. Janitor will show.

4 RMS.—VERY MODERN.

Hot wat. ht.; canv. walls; tile bath, shwr.; 2 blks. L, ½ bus; reas. rt. 4527 N. Paulina.

6 ROOMS, 1½ BATHS—1234 Bryn Mawr. Extra large rooms. Encl. rear porch. Nr. L, bus, surf., lake, shops, schools. SCHOENLANK & KIRSCHNER. Shel. 8820.

5680 RIDGE-AV., NR. BROADWAY.
5 LARGE ROOMS.
REASONABLE RENT.
Open today, 2 to 5. Longbeach 0481.

317-25 BELDEN-AV.
6 rms., 2 baths, woodburning fireplace. Also 4½ rms., 1st floor, restricted bldg.; nr. park. Janitor on prem. or Briar. 7687.

1113 LOYOLA—6 rms., 1½ baths, lav., lge. encl. porch; within 1 blk. of lake, Loyola "L" and bus. Reduced rental. Poss. 9-1 or 10-1. Sheldrake 8300.

1734 THOME-AV.

Mod. 4 rm. apt.; G. E. refrig.; nr. N. W. R. R. See janitor or phone Fra. 8383.

4-5-6 ROOMS, $40 UP.

4400-7700 North. Nr. lake. 1 and 2 bths. Some good values still left. Cent. 6610.

MODERN 6 rm. apt. and encl. slpg. porch; newly dec.; new stove and refrig.; must see to appr.; $65; 1 blk. school and transp. 4404 Dover-st. Call Long. 2133 for key.

3520 LAKE SHORE-DR., $80.

Spacious 4 room apartment [5 room efficiency]. Well appointed. Unif. attendants.

843 AGATITE [4443 N.]—East of Sheridan-rd.; 4 light rooms; private porch; newly decorated. Rental $42.50, 5 rooms, $52.50. H. W. CROXTON & CO., 4723 BROADWAY.

1055 NORTH SHORE-AV.

De luxe 6 rm. apt.; exceptional deal to high class gentile family. Rogers Pk. 1702.

4 ROOMS, 2D, $45

Front; cross ventilation; tile bath and shower; t. t. stove; adults. 1339 Ardmore.

1400 LAKE SHORE-DRIVE.

Living rm., bedrm., din., new kitchen. Gas, elec., ref. inc. in rent of $75. Agt. Whi. 4180.

UNUSUAL 5 rm. apt.—Restricted bldg.; priv. swim. pool and recreation rms. Faces 25 acre park. 2458 Greenleaf. Rog. 6831.

6612 N. ASHLAND—4 and 5 rooms, $42.50 up; table top stoves, etc.; close to schools, transp. See janitor. Rand. 0112.

EXCLUSIVE 9 ROOM APARTMENT.
Cedar closet; view of lake; private yard. Garage, $100. Call Longbeach 6624.

6 ROOMS-$45.00.
Brkfst. nook; 3 apt. bldg. Niles Center. Janitor, 8415 Monticello, Jun. 7807.

915 MARGATE-TER.—Sublet 5 big rms., 2 baths, sun parl., glzd. pch.; free ref.; gar.; pk.; bus. L.; $62.50; concession. Ard. 8114.

7222 N. CLARK-ST.—Attr. 5 rms.; sun parlor; light outside rms.; refrign.; gd. trans. Avail. Oct. 1. Reasonable. Call Rog. 7605.

6-7 ROOMS—Elevator bldg.; 2 tile baths; overlooking lake; from $95 to $115. See jan., 628-30 Sheridan-rd., or Bel. 7300.

6227 KENMORE—6 rooms; sun parlor, tile baths, new stove and refrig.; Oct. 1. Le Comte, 1207 Glenlake, or Lin. 2717.

BEAU. 5 rm. apt.—Enclosed sleeping porch; large liv. rm. 545 Briar-pl. See jan. at 559 Briar-pl. Phone Wel. 4275.

6 RMS., 2 BATHS.
Large, light rms., sun parlor, canv. walls; in 6 apt. bldg., pr. drive. 704 Buena-av.

4874 N. ASHLAND—My last 5 lge. rm. apt.; lge. closets; light woodwk.; new stove; gd. trans.; nr. school; will sac. Ard. 2683.

1330 BIRCHWOOD—5 and 6 rms., cor.; 2 baths, showers, sun porch, nr. lake. Good transp. Decor. to suit. Rogers Park 1907.

5 RMS., $47.50—6 RMS., ENC. PCH., $55; light, cheerful rms.; immed. or Oct. 1; excel. trans. 1067 Ainslie. Lon. 3808

1548 N. LA SALLE—4 lovely rms., G. E. refrig.; 3d; flowers, shrubs, light; no dogs. 1 block pk.; good home; $46. Inquire 1542.

6 RMS.—Sun par.; tile bath and shwr.; all trans.; near schls. and churches; $70 rent. 6538 Glenwood. Hollycourt 0337.

6 LIGHT Rms.—All expos.; 3d fl. Running water in bedrm., priv. rear porch; nr. N. Side. $55. Smith, 1049 Rush-st. Del. 7072.

BEAUTIFUL modern 6 room apt.—Living rm. 17x20, lg. bedroom, 4 spacious closets. 6140 N. Washtenaw. Bri. 4450. Reas.

6156 N. HAMILTON—De luxe 5 rms.; glzd. porch; extra lge. rms.; large tile kit. and bath; brand new refr.; nr. schls. She. 0054.

3166-3172 CAMBRIDGE at Belmont—4 and 6 rm. apt., 1st. Table t. stove. Rog. Pk. 4602.

7 RM.—2 baths, 2d fl., Loyola L, lge. airy rms., lge. closets, encl. porch. Hol. 1211.

5 RMS.—37.50 and $40. stm. ht., all trans. Apply Jan. 817 Addison, 1st floor rear.

7625 BOSWORTH—4 rms.; inador; modern; good trans.; redecorate; $43. Fra. 0353.

2419 N. HALSTED—6 lrg. rooms; screened porch; steam; refrig. All trans. $47.50.

4741 BEACON—6 Lge rms., closets; 3d fl.; will dec. best trans. Bri. 9535-Abe. 4637.

MODERN 6 ROOMS, 2 BATHS, TILE KITCHEN. 5630 N ARTESIAN.

GREENLEAF, 1219—4-5 rms., compl. modernized, ovlk. lake, $50-$75. Lon. 2820.

MARSHALL FIELD GARDEN APARTMENT HOMES, 411 Blackhawk-st. Lincoln 2121.

2727 N. HALSTED—Attractive 4 rms., steam; refrigeration; L and bus; $37.50-$40.

549 OAKDALE—5 lge. rooms, sun plr.; near park and lake; excellent trans. Lin. 2717.

544 WELLINGTON-AV.
6 and 7 rms.; 2 baths; reas. See janitor.

6310 MAGNOLIA—6 lg. lite rms.; sun pch.; new refr. and stove; nr. lake; all trans.

452 ROSLYN-PLACE [2500 N.]—Near park, 5 rooms; steam; screened porch; $57.50.

4 RMS., $42.50—Tile bath and shwr., new refr. 4909 N. Janssen-av., 1 blk. E. of Clark

667 BARRY—4 and 5 modern bright rms., newly dec.; excel. trans. Owner on prem.

ATTR. cor. 4 rm. apts., 2 bedrms., $40; stm., Frig. new T. T. stv.; adults. 1958 Byron-st.

6148 GREENVIEW—4-5 lge., bright rooms; tile bath. Agent at bldg. or Lin. 2717.

4 AND 6 lg. lt. rms.; gd. trans.; 2 baths; priv. pch., yd. 1214 Lunt, 7000 Sheridan.

752 JUNIOR-TERR.—6 rms., newly dec., sun par., 2 baths, scr. porch, $80. Fra. 9298.

1338-42 N. DEARBORN—Modern apts.; 6 rooms, 2 baths; $110; 5 rms., 2 baths, $85.

BRYN MAWR, 1348—5 rms.; 2 sun par.; lge. bedrm.; 2 inadors; new. dec.; conv. trans.

2723 MILDRED—7 rms.; nr. Diversey L; hot water plant; $30. Bittersweet 0590.

4 RM. APT.; NEW. DEC.; EL. REF.; $37.50. 3208 Carmen-av.

448 WRIGHTWOOD—6 spac. rms., 2 baths. Near Lincoln park. For appt., Bit. 0580.

719 BITTERSWEET-pl.—5 rooms, 3d fl. $65; near park; double plumbing. Lak. 6450.

2561 WINNEMAC, cor. Rockwell—4 rooms, inador, shower, refr. table top stove.

419 BELMONT-AV., blk. west Sheridan—4-5-6 rm.; new. deco.; imm. occ.; reas. See jan.

5 RMS.—Electric refrig.; 2d floor; rent $35. 2942 N. Clark. See janitor.

DE LUXE 4-5 rms., tile bath, kitchen. 2259 Rosemont-avenue. Reasonable. Bri. 4001.

5 RM. apt.—Large, airy rms.; stm. ht. Free refrig. Gentiles. 4323 N. Mozart.

4 ATTRACT. rooms at the lake—Free gas. See agent. 7225 Sheridan. Rog. Pk. 6360.

4341 KENMORE—1 6-rm.; no dogs; elec. refrig.; lge. bedrms.; all trans. $46.50 mo.

(Continued on following page.)

TO RENT—APARTMENTS—NORTH.

(Continued from preceding page.)

4, 5, 6, 7 Rooms and Larger.

MARINE-DRIVE APTS.
Overlooking lake and Lincoln Park.
NEW. MODERN 4-ROOM APTS.
With all electric kitchens.
Tile baths; parquet floors.
ROOF SUN DECK.
12 Safety elevators; doorman.
Rentals $75—$80—$85.
5060 MARINE-DRIVE
Resident mgr. LON. 5975.

THE BARRY.
3100 SHERIDAN-ROAD
6, 7 and 8 Rm. Modern Apts.
Elevator bldg. overlooking Lincoln Park; near schools, etc.; 24 hour uniformed service, doorman, garage facilities; excellent transportation. Manager on premises.
KARIN E. WALSH MANAGEMENT.
BUC. 4041.

3750 Lake Shore-dr.
5 TO 8 ROOMS.
Large spacious rooms; wood burning fireplaces; tile swimming pool; every apartment has a large kitchen; a butler's pantry; ample closet space; cross-ventilation.
Attrac. Rentals. Bit. 2345.

CHOICE APARTMENTS
1401 Irving Pk.—4 lge. rms.; refr. $37.50.
1262 Leland—4 rooms; mod.; refr. $37.50.
6430 N. Richmond—4 rooms; refg. $40.00.
Wm. J. Klibanow & Co.
3910 Lawrence-av. Juniper 1450.

534 ADDISON
4 ROOM MODEL APARTMENT.
Sanded floors, new stove and refrig.
Close to lake, schools and transp.
5 ROOM APT. AVAILABLE OCT. 1ST.
Agent on premises.

DE LUXE 5 ROOM HOME.
Unusual arrangement—Spacious closets—Ultramodern kitchen, plus enviable view of lake and 24 hour uniformed service. The bargain of the season.
3520 Lake Shore-drive.

Waller & Beckwith Realty.
700 IRVING PARK-RD. LAK. 6480.
4 rooms, 3514 Broadway..........$35.00
5 rooms, 3919 N. Fremont..........$48.00
5 rooms, 641 Grace-st..........$63-$68.00
4-6 rooms, 1137 Bryn Mawr....$38-$48.00
7 rooms, 808 Barry..........$40.00

4300 LAKE SHORE-DR.
Spacious 4, 5 and 6 rm. apts. in elevator building overlooking park and lake. Outside rooms and cross ventilation, excellent closet space, with garage in building. Rents reasonable. See Manager on premises.

Attr. 4-5 R., $47.50-$50-$65.
7618 Eastlake-terr. facing lake; excell. transp. Showers. G. E. refrig. table top stove. 4 rooms have inadors. Completely decorated. Inspection invited. Janitor on premises or call Central 9540.

LAST MINUTE SPECIAL.
Beautiful front 4 room apartment [5 rm. efficiency], overlooking Belmont Harbor. Modern kitchen. 24 hour service. Lowest rental on Drive.
3520 LAKE SHORE-DRIVE.

5825 KENMORE-AV.
2d floor in 3 apt. bldg.; 8 rooms, 3 baths and sun rm.; enclosed rear stair. All large, light, and airy rooms. Yard. Gentiles. $125 per mo. Agent, Greenleaf 1635. Janitor, Ravenswood 2245.

Attr. 4-5 R., $40-$47.50-$50.
4640 N. RACINE—Table top stove, G. E. refrig., decorate thruout. Excellent transportation. See caretaker, or Central 9540.

522 ARMITAGE—5-6 rms.; stm..........$45-$50
2701 WILTON-AV.—5 rms.; stm..........$47.50
4210 N. Clark—4 rms.; stm..........$37.50
850 ARMITAGE—5 rms.; stove ht..........$22
Jac. Fritz Real Estate. 2005 Sheffield.

WONDERFUL COR. APT.
Gentiles. 4 large rooms; 4 large closets; extra rollaway bed; large pantry; elec. refrig.; nr. L. and lake. 1435 Pratt-blvd.

537-45 ROSCOE-ST.
4 and 5 rooms, very modern apts.; inador bed, canvas walls. Reasonable rentals. See janitor on premises.

6 RMS., 2 TILE BATHS.
Canvased walls, tile kitch., breakfast rm., scr. pch., yard. 7447 N. Hoyne-av., 1st and 2d. Office, 7536 N. Seeley. Rog. Pk. 1337.

TO RENT—APARTMENTS—NORTHWEST.

1, 2, 3, 3½ Rooms.

3215 W. NORTH-AV.
Large 2½ and 3½ room apartments facing Humboldt park; free gas and refrigeration; carpeted floors; reasonable rent. Management on premises. Apt. 314.

2-3 RMS. $33 up; free gas, new stoves, refrig.; gd. trans., shop. 2629 N. Spaulding.

4646-60 N. KEYSTONE—2½ and 3 room apts.; refr. free gas; $35 up. See mgr.

4, 5, 6, 7 Rooms and Larger.

5164 MONTROSE-AV.
4 lovely rooms; desirable building and location; good transp. Free gas. $40-$42.50. LONGBEACH 8833.

NEW.
5315-17-21 Giddings. 5 rooms; tile baths; modern kitchens; Venetian blinds. Vingan, 4656 Milwaukee or phone Lincoln 2717.

5 EXCEP. lrg. rms.; 2d.; plastered slpg. por.; 6 closets; 20 ft. liv. rm.; 1 blk. L and surf. 3256 Wilson, Juniper 8947.

2947 BELDEN-AV., 3d flr.—5 rooms, sleeping porch; heated; free refrig.; garage. Ready now. see Mrs. Alper at bldg.

1827 HUMBOLDT-BLVD.—5 rm. apts.; steam. $47.50-$50. Jac. Fritz, Lincoln 1333.

2 APTS.—5 and 6 rms.; sun parlors; beau. Ravenswood manor 2721 Sunnyside.

2537 N. HAMLIN. 3d—5 rms. and slpg. pch. Heated. Refrig. Inq. at bldg. Ready now.

3813 FULLERTON-AV. 3d flr.—4 rms. Rollaway bed; heated; el. refrig. Inq. at bldg.

1ST APT. 3712 N. Sawyer-av.—Beau. 5 lg. rms., sun par. and porch, gar. incl.; $55.

NICE 5 rm. apt.—Steam heat, $52.50 mo. 5642 W. Melrose-st. Pensacola 0650.

1ST FL.—5 rms.; h. w. ht., encl. porch, gar. Poss. Oct. 1. 4554 Diversey. Div.3041 aft. 6

TO RENT—APARTMENTS—WEST.

4, 5, 6, 7 Rooms and Larger.

CHOICE APARTMENTS
336 S. Kostner 4 lge. rms., refr.; nr. trans., schls., shopping, mod. bldg., $42.50.
1216 Independence 4-5 rms., exc. loc.; ref.; gd. shopping and trans., $45.00-$50.00.
1338-40 Independence 6-7 rms., sun parlor, slpg. pch.; dbl. plbs., mod., $70-$80.00.
4035 Washington 6-rms., sun parlor; slpg. porch, dbl. plbg.; new bldg., $67.50.
3549 Douglas 6-7 rms., mod. apt.; gd. loc.; refr., gd. shopping facilities, $55-$57.50.
3236 Douglas 4 rms., corner bldg.; large, light rooms, refr., $42.50.
1217 S. Karlov 4-5 rms., new bldg.; large rms. gd. shpg. facil., trans., $47.50-$55.
3241 Crystal—5 rms., sun parlor, sleeping porch, new building, $45.00.
Wm. J. Klibanow & Co.
3730 W. Roosevelt-rd. Nevada 1450.

4 RMS.—Frt.; stv. ht., new refrig., Ven. blds.; adults; $20. Inq. store, 1159 Adams.

238 N. St. Louis, 3rd fl., 4 rooms, G. E. Refrig. See Janitor or Ked. 0215.

TO RENT—APARTMENTS—SUBURBAN.

NORTH.

Evanston—15 minutes to loop.

1509-15 HINMAN-AV.
Large, spacious 4 room apartments. One of Evanston's most exclusive buildings. Ample closets, new modern kitchens, G. E. refrigerators. Magic Chef stoves.
McGUIRE & ORR, INC.,
530 Davis, Evanston, Rog. 3213, Gre. 1080.

800 MICHIGAN-AVENUE.
5 Rooms.
Large living rooms, woodburning fireplace; tile bath and shower; excellent kitchen. New 8 cu. ft. refrigerators.
McGUIRE & ORR, INC.,
530 Davis, Evanston. Gre. 1080. Rog. 3213

5 ROOMS.
532 HINMAN-AVENUE.
Beautiful front apartments; 3 exposures, unobstructed view. Excellent kitchen equipment; close to schools, transportation and shopping; $75.
McGUIRE & ORR, INC.
530 Davis, Evanston, Rog. 3213, Gre. 1080.

6-7 RM. DE LUXE APTS.
2 tile baths; canv. walls; new stoves and refrig.; 5 closets; all outside rms.; close to schools and lake. 937 FOREST-AVENUE. Janitor on premises.

VIEW OF LAKE.
498 SHERIDAN-RD.
Outstanding spacious 5 rms.; 1½ story living room, 25 feet long; woodburning fireplace; tall French windows; 2 tile bths. MR. RAYMOND. ROGERS PARK 0458.

WEST.

Forest Park—20 minutes to loop.

5 ROOM FLAT—Furnace heat; 2d floor. 823 S. Harlem-avenue.

Oak Park—14 minutes to loop.

4 AND 5 ROOM APTS.
Will decorate to suit.
LANG, WEISE & CELLA. RAN. 2574.

600-12 N. AUSTIN-BLVD., Oak Park—4-5 rooms, G. E. refrigeration. Well maintained building. Adults. $47.50-$60.

TO RENT—FURNISHED APARTMENTS.

SOUTH.

Oglesby Arms
7051 Oglesby-avenue.
Large 2 room furnished apartments, including gas, light, refrigeration and maid service; 1 block to South Shore I. C. station. Manager on premises. Reasonable Rentals. Phone Midway 6129.
THE ESTATE OF MARSHALL FIELD. 135 S. La Salle-street.

4433 GREENWOOD-AV.
1½, 2 and 3 furn. and unfurn. apts. Modern bldg., newly decorated; I. C. trans. $32.50 PER MONTH AND UP.

6527 STEWART-AV.
2 and 3 room apts.; smartly furn.; tiled baths; complete service; all transportation. $45 PER MONTH AND UP.

753 E. 79TH-ST.—2 ROOMS.
AGENT ON PREMISES OR PHONE.
McKEY & POAGUE. TEL. 5060.

ST. GEORGE HOTEL. 1435 E. 60TH-ST. Newly decorated, smart, furn. 2 rm. apts.; 24 hr. service; I. C. trans. Rates $45 mo.

1035 E. 45TH-ST.—2 rms., pri. bath; for quiet bus. people; hskpg. opt.; fine home.

810 HYDE PK. BLVD.—2-3-4 rm. kits.; all pri. baths, $30 up. Also weekly. Ken. 0940.

NOW LEASING!—3 lg. rms., priv. bath., refrg., $37.50 or $47.50 furn. 6648 S. Yale.

7015 EAST END—3 room apts.; elevator, maid service; I. C. Dorchester 8243.

LOVELY spac. 4 rm. apt.; 2 bedrms.; md. ev Opt. U. of C.; I. C. $72. 6017 Kimbark.

6341 WOODLAWN—1st. 3 rms., nicely furn., real bedrm.; priv. bath; refrig. Adults.

DORCHESTER APTS., 1401 Hyde Park-blvd. Complete hotel service.

3 LARGE light rms.; rear enclos. porch; gas and elec. free. 6140 Champlain.

NORTH.

426 SURF-ST.
YOUR IDEAL HOME.
Compl. and attractive furnished 1-2-2½-3 rm. apts. Every conv. Hotel service. Close to lake, beaches, park. Excellent transportation RATES $50 UP.
SURF SHORE APTS.

1263 PRATT-BLVD
2-3 and 4 rooms exquisitely furnished apts., carpeted floors; 24-hour elevator service; refrigeration, gas, light included. Maid service optional. A distinctive location at moderate rentals.

2½ Room Kitch. Apt., $55.
Truly luxurious apts. Large enough for 4 PEOPLE. Brand new decor., carp., furn. 24 hr. serv. Across park. 10 min. to loop. NORTH PARK HOTEL. 1936 N. CLARK.

CHARLOTTE APTS.—5722 N. WINTHROP. ANGELUS Apts., 622 Patterson [3632 N.]. 1½-3 rm. apts.; beau. furn.; newly dec.; free gas, lite, ref.; daily md.; 24 hr. switchbd. serv.; gd. shpg.; all trans.; $35 up.

5 ROOMS FURNISHED
with beautiful French furniture; 2 master bedrooms, 2 baths; linens, silver; located on Gold Coast. Superior 8613.

MILLSFIELD APTS., $55 UP.
Beautiful 2½ rm. kitch. apts., complete hotel serv. free; exc. tran. 3933 Clarendon.

ATTRACTIVE 7 rm. furn. apt.; 3 baths; nr. north side; for 6 months. Phone 9-12 a. m. after Tuesday. Superior 0872.

HOMELIKE apts.—Ravenwood; 3 rm. kit.; hi-grade furn.; Ven. blinds, carpet, gas, it., ref. Charmaine Apts., 4737 N. Hermitage.

4614 PAULINA—All trans. 2 blks.; 2½-3 rms.; bedrm., in-a-dor; swbd., elev., maid serv.; accom. 4 adults; all outside rooms.

FULLERTON Plaza Apt. Hotel—1 to 3 rm. mod. apts., compl. hotel serv.; ideal loc.; $47.50 up. 420 Fullerton-pkwy. Div 5610.

SPACIOUS bedr. apts., 1-2-2½-3 rms., furn. or unf.; accom. 4; some carpet.; 2 r. lobby fl; free util.; elev. bldg.; reas. 1310 Lunt.

6 RM. SUNNY APT.—Partly or unfurn.; twin beds; L. surf., nr. lake. Hollycourt 5245.

1-2-3 RMS.—Mod. kit. apts.; all newly furn.; private bath. 926 Lakeside-pl. Sun. 9476.

KENMORE HOTEL—4618 KENMORE-AV 2 room apt.; priv. bath-bedrm.; $9-$10 wk.

2912 BROADWAY—3 lge., sunny rms.; beau. furn.; rl. kit.; pch.; all conv.; Frig.; $10 wk.

LUXURIOUSLY furn. 5 rm. apt.—$100. Restr bldg.; nr. lk. all. trans. 1700 Greenleaf.

857 N. DEARBORN—Modern, large 2 room and kitchenette; $16 a week; smaller $10.

6320 KENMORE—1½-2-3 rms.; 24 hr. swb.; daily maid; gentiles; $45 up; all trans.

5604 RIDGE—Kitchenette apt.; private bath; $7; sleeping room $3.50. See janitor

104 E. WALTON—Ext. lge. kitchenette apt.; suitable 3-4; gas, refrig.; $16 week.

195 E. CHESTNUT—Comfortable 1-2 r. apt.; walking dist. Loop; $7 up; monthly rate.

3½ ROOMS, $55—Beau. dec.; wht. wdwk.; extra bed; fr. light, gas. 1656 Juneway-ter.

3-4 RMS. extra bed; G. E. refrig., shwr.; nr. L. lake, bus; reasonable. 5036 Winthrop.

WELL arranged 2 rm. apt.—Cross vent. $40. 4 rm. apt. $60. 5666 Ridge.

4325 DAYTON—Nr. Montrose-Clarendon; lrg. 3 rms.; white wdwk.; beau. furn. $60.

5516 KENMORE—Beau. 2 rm. apt. New carpet. Murphy cab. t. top stove. $47.50 up.

NORWELL HOTEL, 154 W. North-av.—1¼ r. kit. apts., $42.50; daily maid; 10 min. lp.

940 WINONA APTS.—5100 N.; beautiful 2-3 rm. kitnt.-dinette; nr. lake; exc. transn.

4 RM. apt. att. fur., acc. 4 per., blk. Morse L, schls. $52. 6932 Lakewood. She. 6767.

427 BELMONT-AV.—3 rm. corner apt.; private pch.; well furn.; $55 mo.; restr. bldg.

WEST.

ALEXANDER APTS.—1640 W. Adams. Very modern; large, beaut. furn.; 1½-2½ rm. apts.; mech. refrig.; maid serv.; light, gas, linen free; good trans.; very reas.

"OAK PARK CHATEAU HOTEL."
1-2-3 rm. kit.; twin beds; swbd. Gentiles. 330 N. Austin-blvd. Vil. 8500. Aus. 8510.

3137 FRANKLIN bl. 2-3 rms., mod. new dec., gas, light, refrig. linens free; opp. pk.

WANTED—TO RENT—APARTMENTS.

4 RMS. and 2 bedrms., or 5 rms., furnished or unfurn., in Rogers Park. Must be modern. Not over $125 month. 4 adults. Jewish. Address L D 427. Tribune.

WANT apt. heated, 4 or 5 rms., $30-$35. Write particulars, 5853 Princeton.Nordquist

TO RENT—STORES.

South Side.

STORE nr. Picadilly Theater, Hyde Pk.-blvd. Call H. French, Hyde Park 0530.

CORNER store, suitable both wholesale and retail; low rental. 4725 S. Halsted.

Southwest Side.

STORE 16½x65; rent $45; suit. for any bus. Inq. 4325 Archer-av. Laf. 6325.

North Side.

3441 BROADWAY—Cor.; stm.; any business; busy loc.; lge. windows; liv. qtrs.; $45.

STORES FOR RENT IN BELLE SHORE HOTEL. 1062 BRYN MAWR-AVENUE.

Northwest Side.

4235 FULLERTON-AV., cor. Tripp—Food or delic.; one tenant 24 years. Bel. 3038.

West Side.

60 DAYS free rent, ideal, 5-10, candies, lingerie, beauty, shoe shop. Mans. 6108.

Miscellaneous.
STORES.
Active retail locations thruout Chicago and Suburbs.
Immediate Possession.
The ESTATE OF MARSHALL FIELD. HENRY F. DARRE, AGENT.
135 S. La Salle-street. State 0675.

TO RENT—OFFICES AND SHOPS.

Central.

TERMINALS BLDG.
Strictly priv.; furn., unfurn. offices; secy., phone service avail. Miss Ricky, Rm. 506. 537 S. DEARBORN.

32 N. STATE—S. W. cor. Washington; fireproof bldg.; one floor; also attractive offices; north light; night service; center Loop; single room furnished $20; with reception room $35 up; beautiful desk space Phone, steno SWIGART & CO. Room 601

ATTRACTIVE FURNISHED OFFICE. With RECEPTION ROOM. RENTAL $30. IN FIRST CLASS, WELL LOCATED BUILDING WITH SERVICE OPTIONAL. 30 N. LA SALLE-ST SUITE 300.

FURNISHED PRIVATE OFFICES. $15 PER MONTH. TELEPHONE SERVICE AVAILABLE. SUITE 420, 82 W. WASHINGTON-ST.

OFFICE—Mail, phone, secretarial service. Rm. 516, 308 W. Washington, Sta. 8811.

OFFICE, display, or laboratory space. 154 East Erie-st. Whitehall 6026.

333 N. MICHIGAN-AV.—Mail-phone service. Telephone Secretarial Serv. Inc. Fra. 7100.

OFFICE or desk space, phone, mail, secy. serv. Rm. 515, 612 N. Michigan. Del. 2817

360 N. MICHIGAN-AV.—Mail service. Room 1121, or Central 9533.

DESK space, $7.50; secy. service, ph. and mail, $1 up. Rm. 406, 109 N. Dearborn.

11 S. LA SALLE—Lge. priv. ofcs. or desk space; all conv.; very reas. State 6568.

Outlying.

5 RM.—2d fl.; downtown Evanston; suitable for business and lvg. quarters. Now used for beauty shop. Nr. all trans. Avail Oct. 1. 1614 Sherman. University 0502.

HAROLD TEEN—SHOW ME THE WAY TO GO HOME

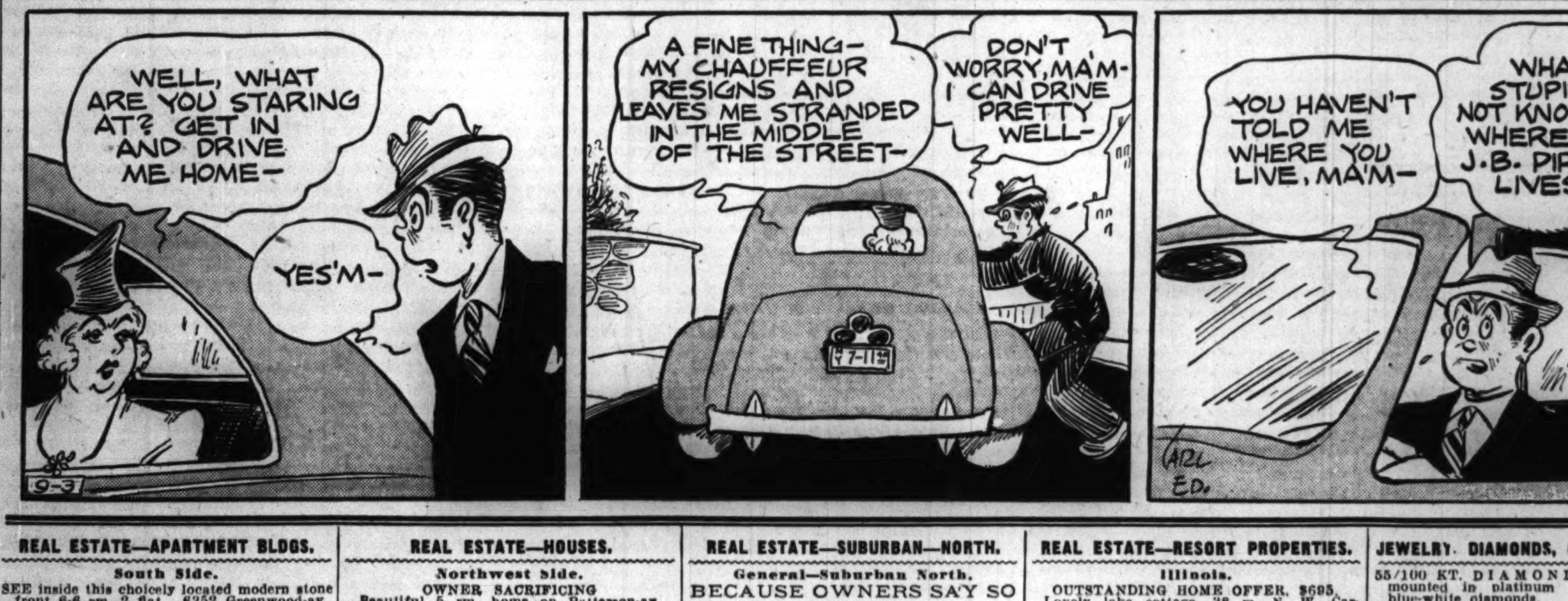

REAL ESTATE—APARTMENT BLDGS.

South Side.

SEE inside this choicely located modern stone front 6-6 rm. 2 flat. 6352 Greenwood-av., $1,000 down. Income pays bal. Oak flrs., tile flrs. in baths; Kewanee stm. ht., oil burner; 25x125 ft. Kiser of McClun's, 217 W. 63d-st. Went. 1844.

SEPT. Special de luxe cor. 30 apt.; 3½ and 4 rooms; rent $16,000; will consider $65,000 quick. Beatty, Rad. 7300.

8043 S. PAULINA—2 flat brk., 2 car gar. 5-5 rms., $9,500. Jacob, Stewart 3603.

MOD. 3 flat brick, 5 rms., tile bath and garages. In Roseland. Wentworth 0688.

MUST GO—$200 buys good 2 flat, pr. $1,500. Apply 3558 Archer. Open eves., Sunday.

North Side.

FORCED TO SELL.
Leaving city, 3 6s, octagon frt., Venetian blinds, refrig., new table top ranges, recreation room in basement.
Grindle Rlty. Exchange. 5693 N. Lincoln.

12 APARTMENT—WANT OFFER.
Beau. cor. bldg., Devon-Western section. All 4 rm. apts. New stoves. Rental $7,150. Walter T. Larson, 5159 N. Clark at Foster.

ONLY $4,250—2 FLAT.
4-5 rooms; modern bath; oil burner. Steam ht.; 2 car gar.; fine Edgewater loc. ARTHUR KRUGGEL & CO. LON. 5531.

3 Apt. Edgewater, Best Buy.
6 rms., s. par.; rent $2,070; cash $2,500; price $10,750; nr. Senn High. Rav. 7487.

ESTATE anxious to sell 2 apt. 6 rm. A1 condition [6500 N.]. Nr. lake, L; terms to suit. Mr. McHugh, Sheldrake 8300.

CHOICE cor. apt. and stores; good business location; income, $9,500; cash, $7,500; bal. 15 yrs., 4½%. Franklin 1424.

833-35 LELAND-AV.—6 flats; rents $3,240. Price $13,000 for quick deal.
FRANKENSTEIN & CO., 110 S. Dearborn.

4 FLAT DEVON & WESTERN.
New Kewanee boiler. Its a buy, $15,000. Raymond M. Hayes Co., 4111 N. Crawford.

3 APT.—East of Sheridan; 6 rm.; 2 bath; sun parlor; price $10,500; terms. Curran & Cain, 4545 Broadway. Lon. 2820.

3-6'S—2 BATHS, $12,500.
To inspect ph. Mr. Judd, Rogers Pk. 8130.

EDGEW.—9 flat cor., kn'kout, 4s. rt., $3,600. Pr., $15,500; ca., $3,500.Getbusy.Lon.5332.

10% DOWN, bal. 4½% like rent; 3 apt. nr. L; fine cond. Bri. 2234.

REDUCED price, 10% quick sale, brick 3 apt., 6 rms. each, take $1,375 dn.Rog.6500.

Northwest Side.

Snap These Up Now!
HOLC offers these real buys in which one apt is available now:
6141 N. Artesian, 5-5, $900 down.
4736 N. Sawyer, 6-6, $700 down.
4620 N. Central Pk., 5-5, $875 down.
4923 N. Drake, 5-5, $695 down.
4915 N. Harding, 5-5, $750 down.
Bal. payable over 15 years at 4½%. Let your rent help pay for one of these bldgs.
BURKE & LYNN.
4747 N. Kedzie-av. 2336 Devon-av.
Irving 7120. Rogers Park 7800.

IT ISN'T OFTEN
that you can buy a brick 2 flat at this price. 5 nice rms. and encl. porch in each apt., and a 2 car gar.; 35 ft. lot. Well located near carlines, schools, and stores.
PRICE $6,300—CASH $1,500
ALBERT F. KEENEY, REALTOR.
5612 NORTH-AV. MERRIMAC 4300.

A SAFE INVESTMENT
for your money at S. W. [cor.] Sunnyside and Avers, 16 apts. [4s-5s], all large outside rms. Bldg. 14 yrs. old. Income $7,800. Inspection by appt. Mr. Weiser.
APPLEGATE & CO. STA. 9200.

5236 MELROSE-ST.—Modern 2 apt. brick; 5-5 rms., steam ht. Small down payment, balance EZ terms.
REALTY & MORTGAGE CO. Bel. 0001.

BEAUTIFUL brick 2 apt. nr. Edgebrook Forest Preserve; 5-5 large rms.; 2 h. w. plants; 2 c. gar.; excl. condn. $850 cash, bal. $59 mo., incl. int. Call Berk. 0601.

3 FLAT—Fr.; 1-6, 2-3; conc. base, $2,750. $500 dn. John Krohn Co., 5339 Lawrence.

$650 CASH, $38.50 per mo. buys 2 flat brk. Rent $65. 5524 North-av. Merr. 6003.

REAL ESTATE—BUSINESS PROPERTY.

South Side.

STORE and 6 rm. flat—Brick with living rms. in store; also 2 flats; frame, 6-6 rms.; cement blk. foundation. Good location for any business. 5800 Wentworth. Price for all $6,000. See owner over store or Stansbury of McClun's, 217 W. 63d-st. Went. 1845.

North Side.

TITLE cleared—Will now sell modern 1 story business building, 140x50. Heated by tenants. Rental $5,271. Taxes $875. Net rental will soon pay for this. Address H G 475, Tribune.

WILL SACRIFICE—MAKE OFFER.
2430-32 N. Halsted—Store, 10 car gar., 3 apts.; inc., $90. Brokers' co-op. invited. Geo. T. Jengel, 2373 Lincoln-av. Div. 0022.

REAL ESTATE—HOUSES.

South Side.

HANDY TO SOUTH CHICAGO WORKERS, via 87th-st. or 95th-st. Not necessary to raise your family in unclean atmosphere, investigate large family farm, nr. Cicero-av. and 95th-st., paved road, new Union Built Home, occupy now, complete at leisure, plumbing, sanitation; large new schl., electric, trees, Price $1,975; $275 cash, $22 monthly. Address G J 278, Tribune.

ESTATE CUTS PRICE on 6 rm. brk bung.; large, light rms.; h. w. ht., tile wall bath, glazed rear porch, 2 car brk. gar., fine lot 32x178; nr. St. Sabina church-school; pr. now $6,500; cash $1,300, bal. 20 yr. FHA 4½%.
JOHN McCARTHY, 1405 W. 63d. REP. 5000

SPEND a few hundred on 7227 South Park-av., 2 car press brick front gar. Have a home with finest tran. in Chicago. Bus lines; 25x125 ft. to alley; now cut to $1,050; try for B.L. to remod., make profit. Kiser, of McClun's, 217 W. 63d. Went. 1844

PRICE—$3,900; 5 rms. down, 3 rms. up; frame house, furnace heat, inlaid linoleum, G. E. refrigerator, tabletop stove, 2 car garage, near Lindblom High school. Ph. Radcliffe 0680.

JUST COMPLETED MOD. 5 RM. HSE.
Pressed brick. Canvas walls. Tile bath. Blinds. Open 2 to 8:30 except Sun. 7707 Wabash-av. Ken. 8826. Larson.

8 RM. home—Gd. cond., enclosed porch; furnace heat; garage; excellent location; near schools and transp. $5,000.
451 W. 60th-pl. Englewood 7492.

6 RM. brick bungalow—2 car garage; tile bath; elec. refrig., stoker. 8247 Ridgeland-av. Call owner, Saginaw 5175.

NR. 77TH-WINCHESTER—6 rm. brk. bung.; tile bath; h. w. ht.; FHA tms. Hem. 7900.

OPEN for inspection—8441 Indiana-av. Peters & Peters. 7923 South Park.

MUST GO—Good home, exc. tr., $200 dn.; $1,500. Ap. 3558 Archer. Open eve., Sun.

SEE 5209 Dorchester-av. 4 bedrms., brick sleeping porch. $7,500. Cen. 8534.

5 RM. brk. bung.; 2 car brk. gar.; h. w. heat, best buy today at $6,750. Ced. 1603.

Southwest Side.

ABOUT 10 MINUTES TO KEDZIE AND 63D-ST.—Just outside Chicago Limits; improved family farm, new home easily arranged, 6 rooms, nr. school [area of land nearly 7 lots], paved road, electric, low taxes, possession Sept. 10. Price $1,500; $225 cash, $18 monthly. Address G L 248, Tribune.

NEAT, CLEAN AND CHEAP.
4 rm. frame cottage, 30 ft. lot, nr. 63d-Crawford for only $2,500. Terms to responsible party. Phone Hemlock 4300.
F. H. HALVORSEN CO., 3145 W. 63d-st.

North Side.

5659 N. MAPLEWOOD-AV.
New 6 large rooms. Insulated; 1¼ baths; air conditioning; natural fireplace; best value; excellent location; cash $1,800, bal. F. H. A. Price $9,750 Open. Jun. 7807

5849 N. TALMAN—Barg. brk. bung.; small down payment. Owner on premises 11 to 5.

6 RM. bung.—Hot wt. ht.; 1 car gar.; nr schls 5822 N. Washtenaw. Edgewater 0086

WIDOW must sacrifice 5 rm. brk bung.; hot w. ht. Pr. $5,750; terms. Rav. 4391.

Northwest Side.

$1,000 CASH buys 6 rooms; garage. New EDGEBROOK home. $8,250; 6220 N. Leona.

SPACIOUS 5 rm. brk. bung.—Gar.; wide lot. Gd. trans. Cash $750, bal. trms. Kil. 5161.

5 RM. modern residence, 3 mos. old; winter air cond. heat. 3006 N. Normandy.

5 RMS.—Furn. heat 50 ft. lot, only $3,500; $350 down, $30 mo. 3372 N. Central.

REAL ESTATE—HOUSES.

Northwest Side.

OWNER SACRIFICING
Beautiful 5 rm. home on Patterson-av. ½ blk. West of Austin-av.; excellent condition; gar.; bldg. 50 feet long; close to public, parochial, Lutheran schools. $6,000—$1,200 cash—$44.39 mo., incl. tax. A. J. Schorsch & Co., 6059 Irving Pk.-rd.

3024-34 N. NEENAH-AV.
[4] modern homes, ready for occupancy. 5 rms., air conditioned, price $6,250. $850 cash, bal. $42 per mo. incl. taxes.
Kramp & Wold, Builders.

DEMAND
for small apts. is increasing. Here is a chance to buy Queen Ann type brick bungalow that could be converted into an income property. Price $4,750.
S. O. Stone & Co., 4503 Milw'kee. Pen. 2979.

IMMED. possess. 7 rm. res.—Craftex walls, furnace ht.; garage; near Cicero and Foster. Price $4,250. Reas. cash. GREGOR. 4200 Lawrence-av. Pal. 1461.

SEE OUR
BEAUTIFUL Village of 300 new homes on Natoma Rutherford, just N. of Belmont. A. J. Schorsch & Co., 6059 Irving Park-rd.

MOD. 6 rms., 1½ baths; brk. bung.; arches; insulated; lge. lot; gar. Excel. loc.; conv. to schls., churches, strs.; gd. transp. $6,500. 5009 Fletcher. Ave. 6533.

MODERN 6 rm. res., 6 months old, 40x125, tile bath, nat. fireplace; near all schools transp. Only $8,250; terms. Briar. 3508 JACOBS & JACOBS, INC. 2750 Devon.

NOR. PK.—6 rm. Georgian col., insul. 115 ft. front, 1½ baths, cedar closets. Pr. $10,500. 6941 W. Highland-av. Call after 5.

SAC.—6 rm. brk. bung., encl. porch, 2 car gar., gd. cond., $1,000 down; owner leaving town. 3018 Addison. Jun. 5342.

5 ROOM residence, 50x125; excellent neighborhood and condition. Pr. $3,500; tms. Dette, 1922 Irving Pk. Buck. 2015.

5 RM. frame; excel. cond., enclos. back pch.; lar. screened frt.; por. gar.; reas. for quick sale. 5477 N. Monitor. Kil. 2984.

BEAUT. 5 rm. frame bung.—Fur. ht.; A-1 cond.; gar.; lg. lot; $3,950; tms. Pal. 7202.

5 ROOM Home in Edison Park at a Big Sacrifice. Phone Cent. 7798 for details.

MOD. 5 rm. home—H. w. ht.; 45 ft. lot; inspect it at 5222 N. Marmora. Pen. 6008.

West Side.

SPLENDID 5 rm. brick bungalow. Good trans, $5,250, terms. Phone Franklin 8383.

HOUSES BUILT TO ORDER.

INSPECT our new 5 rm. home at 5222 N Marmora-av. G. Swanlind, Bldr., Pen. 6008.

REAL ESTATE—VACANT.

South Side.

CLEAR lots on 117th-ct., $25 each. FRANK DE LUGACH, 2339 W. 95th-st.

2 30 FT. LOTS—Chatham Fields-Vernon-av., N. of 83d. Sac., best offer. Vinc. 0816.

Northwest Side.

SELL or trade—2 30-ft. adj. lots, zoned for 2 flats; all improv. paid. Christiana north of Bryn Mawr; reas. Ave. 6533.

REAL ESTATE—SUBURBAN—SOUTH.

Beverly Hills—20 minutes to loop.

97TH AND VANDERPOEL—2 story brick res.; $8,500; terms arranged; has carpeted flrs.; nat. fireplace; 3 bedrms.; bath and lav.; h. w. oil ht.; wooded lot, 50x160 ft side drive; gar. Mr. Drumm, Bev. 6900.

9711 HAMILTON—6 rm. resid.; pressed brick all around; 2 car br. gar.; h. w. ht.; full tile bath; tile kit.; insul. Bev. 2863.

2 STY. brk. res.; 6 rms., tile kit., 1½ baths. Nr. R. I. and schools, $10,500. Bev.5001.

Blue Island—34 minutes to loop.

MODERN 7 rm. brk. home—Oil ht.; lot 50x125. 12148 Ann-st. Blue Island 2733.

Homewood—32 minutes to loop.

2 ACRES 8 blks. from express service on I. C.; elec.; outside of village where you can build small home. $25 down, $10 mo. Address G P 442. Tribune.

General—Suburban South.

YOUR FUTURE HOME.
Careful planning now will enable you to have home of your choice next year in Chicago's most beautiful suburb. $100 will start you—protect you against possible rise in prices. Full details without obligation. ADDRESS L O 243. TRIBUNE.

WHY RENT?
$27 monthly pays for 5 room home complete with electric stove, oil heat; on beautiful 120x120 lot in Chicago's most beautiful suburban development. Full details free. Address L L 274, Tribune.

ACT NOW for brand new 4 room garden home on 90x125 ft. tract; elec. and modern plumbing; immediate possession; $145 down, bal. monthly; low taxes; no assessments; good transp. Full price, $2,890. ADDRESS Y K 268. TRIBUNE.

10 ACRES—Facing Western-av.; $1,750, $350 cash, $20 a mo.; convenient south side industrial districts. Address L O 440, Tribune.

2½-5 A. farms, ideal for chick. and gardens, E-Z terms; nr. Homewood. South Sh. 1324.

REAL ESTATE—SUBURBAN—S. W.

Oak Lawn—36 minutes to loop.

9412 S. 51ST-AV.—6 rm. house. H. w. ht.; 50 ft. lot; gar.; chicken house. Only $4,500; terms. Miessler, Bev. 8286.

General—Suburban S. W.

SMART FOLKS; BUY A FAMILY GARDEN FARM, instead of a lot, especially when they cost less, investigate this 6 lot area farm, rich fertile soil, large new school, just outside city, few minutes N. W. of Beverly Hills—paved road, electric, some trees, new $200,000 public school just completed, beautiful modest homes being erected adjacent. Price $375; $75 cash, $5 monthly. Address G C 166, Tribune.

LAST TRACT LEFT—Beautiful woods, abt. 2 acres, just S. W. of Palos, paved road, many new homes under construction, nr. transp., low tax rate. A $1,500 value for $500—very reasonable terms. Address G J 277, Tribune.

POULTRY FARM—4 rm. hse.; furnace heat; large poultry hse.; gas, elec.; facing Harlem-av.; 1½ a. ground; $300 dn., bal. like rent; located at Tinsley Park; express service to loop. Address G P 441, Tribune.

MAIN SECTION LINE [Paved]—Poultry or fruit and vegetable farm; 2¼ acres; few minutes to 95th-st. and Central [56th] av. Electric in. Price $750; $150 cash; $10 monthly. Address G D 500, Tribune.

REAL ESTATE—SUBURBAN—NORTH.

Evanston—15 minutes to loop.

CHOICEST Lincolnwood loc. — 7 rms., 3 baths; 75x150 wooded lot. Might rent. R. Pk. 0271. Univ. 0283.

Glenview—27 minutes to loop.

COUNTRY ESTATE.
New 7 and 8 spacious rms., 2½ baths, 2 car gar., libr., porch, sun deck, brkfst. nook, 2 firepl., very compl. with ⅝ ac. on Thornwd. Lane, opp. entr. to North Shore Golf club Glenview-rd.; FHA. $91.50 mo. Bri. 3765.

HOMES on 75 ft. front for as little as $26.09 per mo. No assmts.; low taxes. Fra. 2041.

Niles Center—31 minutes to loop.

3 APARTMENT BUILDING.
NILES-WESTCHESTER REALTY CO.
4120 OAKTON-ST. Niles Center 2600.

Wilmette—22 minutes to loop.

6 RM. brick Col.; lot 50x171; oil ht.; $11,000 with 20% cash. Gre. 2700.

Winnetka—21 minutes to loop.

EAST—5 bedrm., 3 bath; true white Colonial. $20,000. Cost $42,500. Winnetka 254.

General—Suburban North.

2 ACRES OF WOODS.
Directly facing Lake Michigan, Lake Co., Ill. With private beach and riparian rights. Paved road, electric. Taxes abt. $10 yr. Price $500, $100 cash.
ADDRESS G L 245, TRIBUNE.

FULL RIPARIAN [WATER EDGE OWNERSHIP] RIGHTS—Over 1,000 foot dept. plus wide front on Lake in Lake Co., Ill. Private paved entrance, electric in, modest restrictions, select families adjoin. Price for nearly 2 acres only $1,500, $300 cash, $20 monthly. Address G D 183, Tribune.

HEART OF BEAUTIFUL NEW HIGHLAND PARK—Wooded, 12,000 sq. ft. area approved, liberal loan area, necessary improvements in and paid, lovely new homes adjoin. Price $1,250; $250 cash, $15 monthly. Address G L 247, Tribune.

OVER 2 acres and old house—Facing close in Milwaukee-av. Well, electricity, few trees; $3,750; $700 cash, $40 month. Address L S 287, Tribune.

REAL ESTATE—SUBURBAN—NORTH.

General—Suburban North.

BECAUSE OWNERS SAY SO
$4,500 FULLY COMPLETED HOMES NOW $2,000.
With acre of woods, betw. Sheridan-rd. and Lake Mich., on private paved road; water, plumbing, electric, Upper Lake Co., Ill. Ready to occupy—Terms, $300 Cash, $25 Monthly. Address G J 282, Tribune.

DON'T buy acres N. or N. W. until you see our ½ to 5 acre bargains. Send for price list. Address L O 459, TRIBUNE.

REAL ESTATE—SUBURBAN—N. W.

Arlington Hts.—32 minutes to loop.

100 ACRES in exclusive estate district, 2 miles from Barrington, ½ mile to Country club. Rolling land with extensive groves of fine oak and hickory timber. High building site, wide commanding views, adjoining beautiful estate property. Exceptionally desirable tract for country estate. O. S. Seaver, Cen. 1567. Barington 628.

WILL sell new house on paved road—$3,450; $300 cash, $30 mo.; nr. transp.; 40 minutes loop. Address L P 483, Tribune.

Des Plaines—23 minutes to loop.

YOUR RENT money buys new FHA home. $30 per mo. Address L L 175, Tribune.

Mount Prospect—26 min. to loop.

30 HOMES NOW UNDER CONSTRUCTION AT PROSPECT HEIGHTS.
RT. 54, 2 MI. NORTH OF MT. PROSPECT SMITH & DAWSON. STATE 3861.

Palatine—39 minutes to loop.

4 HOUSES—3 7 rooms, ready for occupancy. Wm. H. DePue, State Bank bldg. Pal. 4.

General—Suburban N. W.

6 Room Area Homes,
$25.00 Per Mo.
SAVE $1,000 BY SOME EASY INTERIOR FINISHING.
10,000 sq. ft. rich black soil..........$395
Grand-av. and Wolf-road.

5 ROOM HOME ON ¼ ACRE.
of good soil; has utility rm. and gar.; modern plumbing; beau. decorated; 18 miles N. W. loop; good community. Here is your chance to buy a home in the country with city conv. for only $4,600; $500 down. $30 per mo. Address G E 106, Tribune.

IRVING PARK-ROAD [BLVD.] FARM—Nearly 2 acres of rich high blvd. frontage, ideal for estate, farm or poultry use, just outside city, abt. 10 minutes from the new heart of N. W. Side [Milwaukee-av. and Irving Pk.-blvd.], nr. school, electric in, rare bargain; $975; $175 cash, $12 mo. Address G D 498, Tribune.

ABOUT 10 MINUTES TO MILWAUKEE, HIGGINS-RD.—New farm house, possession Sept. 10, easily remodeled, 6 rooms, necessary plumbing, sanitation in, including large garden farm. Nr. school, just outside city. Paved road, some trees. Sacrifice, $1,675; $250 cash; $18 monthly.
ADDRESS G E 316. TRIBUNE.

EXTRA LARGE WORKING MAN'S FARM—Just South of Des Plaines betw. La Grange-rd. and Forest Preserves. Nr. school, paved road. Electric in; rich, fertile land. Price $345; $75 cash; $5 monthly. Title clear. ADDRESS G C 169. TRIBUNE.

COUNTRY SIDE HOME.
It's beautiful; very choice; a modern home on a hillside; ravine and woods; fine transportation; 30 minutes to loop; terms $50 month. Address L C 289 Tribune.

$100 CASH
starts you to owning a 6 room area home; 10 minutes from Oak Park shopping district; large lot, 67x175.
Address G L 114, Tribune.

DROP us a line and we will tell you how to own your home on easy monthly payments. This is a bona fide offer to those steadily employed. Try it—and find out for yourself. Address L S 260, Tribune.

DON'T buy acres N. or N. W. until you see our ½ to 5 acre bargains. Send for price list. Address L O 439, Tribune.

REAL ESTATE—SUBURBAN—WEST.

Austin—14 minutes to loop.

14 R. HSE., steady inc. for widow; $210 mo. H. w. ht., 3 ba., 2 car gar. Full price $9,000; fully furn. Cartkr., Col. 4951.

Downers Grove—37 minutes to loop.

JUST completed—Open today. Col. 6 rm., 1½ baths, white with green shutters. Honestly built, carefully planned. Wooded lot. Close in. Price $8,950, FHA. 1325 Gilbert-av.

Elmhurst—23 minutes to loop.

6 ROOM house—Ready to move in. $300 cash, bal. $28 per month. Beautiful improved, landscaped lot. Low taxes. Address G L 107, Tribune.

Lombard—26 minutes to loop.

$200 CASH down—$20 per month; 6 room area home—Save by some interior finishing. Address G L 109. Tribune.

INVESTIGATE western suburbs for best buys. See us in Riverside, La Grange, Western Springs, Hinsdale. HENRY R. MILLER.

Oak Park—14 minutes to loop.

FOR sale or exchange—6 rm. mod. bung. $5,300, for house nr. high schl. Euclid 163.

MODERN home—7 large rooms, four baths; all on one floor; $25,000. Euclid 532.

River Forest—17 minutes to loop.

OWNER leaving town will sac. 6 rm. h. w. oil htd. brk. Col. res., liv. rm. 22x14, real firepl.; htd. sun rm., clubrm.; well landscaped lot 50x190; 2 c. gar. Pr. $10,500; $1,000 cash.
Pilgrim, 5637 W. Lake. Aus.1680.Vil.5100.

General—Suburban West.

LIVE IN COMFORT BALANCE OF YOUR LIFE—Union Built modern new home over 750 sq. ft. room space [enough to arrange yourself 6 rooms], large new poultry bldg.; pply. artistically fenced, large garden farm, paved road, with gas, electric, nr. bus and school, just 10 minutes N. W. of Harlem and Lake-st. [outside city limits in low tax area]. Price $1,875; $275 cash. $20 monthly. Ready occupancy Sept. 20. Address G L 249. Tribune.

5 and 6 Rm. Complete Homes
$27.13 PER MONTH
PAYS FOR EVERYTHING.
SMALL DOWN PAYMENTS.
FURNISHED MODELS.
Open daily, 10 a. m. to dark.
NORTHLAKE VILLAGE,
NORTH-AV. AND WOLF-ROAD.

FEW MINUTES TO HARLEM AND LAKE-ST. NEW $7,500 TYPE ESTATE, NOW $4,250. New 6 room area home, attached garage, decorated, modern bath, compl. water system, with almost twice as much land as usual of beautiful high land overlooking finest Suburban community; just outside city limits; low tax rate; paved avenue; trees; new school 2 blocks; very reasonable terms; possession Sept. 15. Address G C 165. Tribune.

25 Years to Pay $3,350.
HOME WITH 20,000 SQ. FT. PROPERTY. Fully finished, 6 rooms eff., on hill top. Possession Sept. 20. Modern bath, water system. Fully decorated. Payment only $20 mthly., conven. 1st payment. Few minutes to Maywood. Address G C 171, Tribune.

FEW MINUTES NORTH OF MAYWOOD. NEW HOME, IDEAL POULTRY FARM. Right on busy La Grange-rd. [formerly Mannheim], wide paved thoroughfare—interior can be arranged 6 rooms, bus passes door, nr. large school, gas, electric, no assmts. Price $1,975; $275 cash, $22 mo. Ready Sept. 16. Address G E 315, Tribune.

6 ROOM Colonial Home
ready to move in. On paved road, overlooking golf course. Take small down payment from responsible party. Bal. to suit. Running water, gas, elec. Near schls., shopping. Address G L 104, Tribune.

JUST OFF GRAND-AV., LA GRANGE-ROAD—Working man's farm [equal to area 3 usual lots], paved road, gas, electric, trees, bus, and public school; low tax rate. Price $375; $75 cash, $5 monthly. Address G D 499, Tribune.

YORK-ROAD LANDED ESTATE—Over 20,000 sq. ft. area on this boulevarded highway betw. Hinsdale and Elmhurst; gas, paving, electric. No assmts. Price $675, $150 cash, $10 monthly. Address G D 184, Tribune.

REAL ESTATE—ACRE PROPERTY.

2 ACRES facing Milwaukee-av., close in, $2,475. Ideal for flowers or vegetables. Terms. Address L O 458, Tribune.

10 ACRES facing Western-av.—$1,750; $350 cash, $20 a mo. Convenient south side indust. districts. Address L O 406, Tribune.

REAL ESTATE—RESORT PROPERTIES.

Illinois.

OUTSTANDING HOME OFFER, $695. Lovely lake cottage 38 m. N. W. Carpenter built on large scenic lot of your own selection. Inside toilet, built-in kitchen sink and cabinets. Includes free fruit trees and strawberry plants. Total cost $695. Convenient terms. Property improved for summer or year-round living. Act now before prices advance.
Address G H 424, Tribune.

MUST SELL AT ONCE.
Lake front cottage, $1,500; terms; large lot running to water's edge; wooded, landscaped; house insulated for winter use; plumbing, electricity, etc.; exceptional bargain. Address L B 211, Tribune.

Lake Michigan Frontage
in Lake Co., Ill., 40 miles north of Chicago. 100 feet on the lake with full riparian rights. Valued once at $15,000. Sac. for $3,000. Sell half for $1,500. Write owner today. Address G J 271, Tribune.

SPECIAL—4 room lake cottage; $495; landscaped sand beach, private pier; 14 ft. rowboat included, $50 down, bal. monthly. Address Y P 84, Tribune.

SAC. Pistakee Lake priv home; 6 rooms, bath, hot and cold water; knotty pine living room, fireplace; 2 pchs.; for quick sale, $3,500; terms. Address L P 72, Tribune.

5 ROOM cottage and boat; good beach, sand bottom lake; restricted; good fishing; swimming; 45 min. to loop; $695; $100 cash bal. terms. Address G H 512, Tribune.

$95 BUYS lge. 50x135 ft. lake lot, springfed lake 37 mi. Chi; gd. fishing, sand bch. Tms. $5 month. Address G L 137 Tribune.

SACR. lake cot.; furn.; $795; easy terms; 45 mi. Chicago. Address G L 184, Tribune.

Wisconsin.

Off the Beaten Path
Fisherman's Paradise; chockfull of bass, pickerel and pike; state fish hatcheries on lake; wooded like the North Woods [and only 59 miles northwest of Chicago]; four room carpenter built cottage, "studio" living room, sink with built-in cabinets, flush toilet, electricity; $790 complete. $100 down, 4 years to pay. Private hunting grounds; safe sand beach. No trade. ADDRESS Y T 292, TRIBUNE.

4 ROOM HOUSE.
With LARGE PORCH, at Delavan Lake; 1½ hours from Chicago. Has GAS and ELECTRIC. Gentiles. ONLY $850. TERMS. $100 cash, $10 month.
Address G H 527, Tribune.

LAKE GENEVA COTTAGE.
Queen Anne. Restricted priv. section; running water, gas, elec., full plmbg.; knotty pine interior; private community beach, boat, harbor, and pier. $1,595, 5 yr. terms. Address G H 520, Tribune.

LOVELY water front home—Must sell at fraction of real value, $3,150; all year round construction; hickory and oak trees; fine beach; 4 bedrooms; large solarium; fireplace; mod. bathrm.; 2 car gar.; 2 hrs ride; terms. Address L S 418, Tribune.

YEAR round home, Country Club Estates subdiv.; Fontana, Lake Geneva; 8 rms.; running water; furnace heat; bath, tile floor; lot 100x140. Will sell reasonably or trade for 2 or 3 flat.
Jac. Fritz, R. E. 2005 Sheffield.

REAL sacrifice—4 room cottage and large screened porch, $725; worth $1,500; built for all year use; on large lake; sand beach; real fishing; 2 hour drive. Easy terms. ADDRESS Y K 267 TRIBUNE.

LAKE HOME—Need money; will sacrifice for $1,250 complete with furnishings. Only 2 months old; terms, $100 down, easy mo. pymts. to responsible party. 60 miles N. W. of Chgo. Address Y E 474, Tribune.

WE invite you to see the reason for the great building boom now going on at Cedar Point Park, Williams Bay. Might be prices? ALFRED PEDERSON.

ENGLISH TYPE home on a large water front lot; screen porch; inside water and toilet; 50 mi. Chicago; $1,425; $150 down; terms. Address Y H 95, Tribune.

4 ROOM lake cott.—$795; scrn. pch.; inside toilet; elec.; 2 bedrooms; sand beach; 58 miles; $12 mo. Address G G 195, Tribune.

REAL ESTATE—FARM LANDS.

Farm Land Classified advertisments will be found in the News Section adjacent to the daily feature "Day By Day on the Farm."

REAL ESTATE WANTED.

Houses.

WE HAVE CASH BUYERS FOR HOMES. Wm. E. Mosby & Co. 8032 Cottage. Rad. 0100

REAL ESTATE FOR EXCHANGE.

Apartment Buildings.

TRADE 2 flat for bus. and bldg., cottage, bung., farm; vac. or larger. Laf. 0910.

HOME with inc.—Logan Sq.; trd. for ac., sm. farm. W.-N. W. Address Y H 92, Tribune.

REAL ESTATE LOANS, MORTGAGES.

REORGANIZATION CONSTRUCTION. AND FHA LOANS.
HEITMAN TRUST CO.,
3d floor, 10 S. La Salle-st. Fra. 2400.

BROOMELL BROTHERS — First mortgages since 1904, quick action assured individuals, brokers, 111 W. Washington. Ran. 9121.

WTD.—1st mtgs.; low rate; prompt serv. Gordon Realty, 809 W. 35th-st. Yar. 4329.

PEOPLES MORTGAGE CORPORATION. Study our Sunday ads. Brunswick 6200.

I BUY good or defaulted 1st mtgs. Lacey 5741 La Salle-st. Eng. 1680

STOCKS AND BONDS.

WE BUY REAL ESTATE SECURITIES, MORTGAGES, AND CITY JUDGMENTS. Weissburg & Co., 134 N. La Salle. Ran. 1187

CASH for real estate bonds, certificates, and other securities. Continental Discount Corp., 68 W. Washington. Randolph 2721.

BUYERS—REAL ESTATE BONDS, STOCKS. Goven-Eddins, 11 S. La Salle. Fra. 3345

INDUSTRIAL PROPERTY.

FOR SALE
FIREPROOF CONCRETE LIGHT MANUFACTURING INDUSTRIAL BUILDING APPROXIMATELY 22,500 SQ. FT.; 3 STORY AND BASEMENT. ELEVATOR; COST $100,000; SALE PRICE $35,000; REASONABLE TERMS.
FRED NEWMANN INC. ENG. 3900.

FOR rent—10,000 to 15,000 sq. ft. light mfg. or storage; 1,800 sq. ft. refrig. if desired; C. & N. W. switch.
FOOD PRODUCTS BUILDING.
320 N. La Salle-st. Superior 5044.

FLOORS for rent—7,000; 3,500 sq. ft. des. daylight; freight and pass. elev.; htd., sprink. system, priv. load. platform. Reas. S. E. cor. Clinton-Monroe. Ran. 7017.

TO RENT—9,000 sq. ft., 1 story individual bldg.; convenient to loop and trans. Call Haymarket 4547 or your broker.

9,000 SQ. FT. manufacturing—1 story; clear clean, light. 333 N. California-av.

7,700 SQ. ft.—Conc. flr., stoker, nr. L, zoned indus. Anchor Mfg. Co. Cra. 0220.

FACTORIES AND WAREHOUSES. CHITTICK, INC. SUP. 5427.

ONLY $25—400x125, with 50x60 brick garage. 167th and Penn R. R. Reg. 1242.

11,000 SQ. FT.—Individual bldg., switch. Immed. possess. Zone Indus. Ran. 2311.

1 AND part 2 sty.—40,000 sq. ft.; yard rm.; traveling cranes; zoned mfg. State 8270.

5 TO 30,000 SQ. FT.—Concrete bldg.; 1st or 2d flr.; R. R. switch. West S. Kedzie 5548

FOR rent—32,500 sq. ft.; daylt.; sprink.; heat.; elev.; power; live steam. Ran. 2311

SPORTING GOODS.

HIGHEST CASH PRICES PAID for shotguns, rifles, outboard motors. MAGES SPORT STORES.
6216 S. Halsted-st. 4019 W. North-av.

FREE catalog—We buy and trade everything. Klein's, 508 S. Halsted-st. Dept. T.

MUSICAL AND DRAMATIC.

MUSIC studios for rent part time, reasonable; corner Lawrence and Kedzie, and Madison and Crawford. Keystone 3353

RADIO Auditions & Recordings—By appt. 1258 S. Mich. Gordoni & Lee. Cal. 6700.

JEWELRY, DIAMONDS, OLD GOLD, ETC.

55/100 KT. DIAMOND. Beautifully mounted in platinum ring; 6 large blue-white diamonds.
SPECIALLY PRICED..........$40.00
Diamonds, Pawn Tickets Bought for Cash.
THE U. S. LOAN BANK.
10 N. CLARK-STREET 6TH FLOOR.

CASH FOR DIAMONDS.
OLD GOLD, PAWN TICKETS.
AMERICAN DIAMOND SYNDICATE.
37 S. WABASH-AVENUE 3D FLOOR.

CASH, OLD GOLD, DIAMONDS, WATCHES ROMACK GOLD REFINING CO. 7 W. MADISON, at State. Rm. 501, 5th flr.

CASH FOR DIAMONDS, PAWN TICKETS, OLD GOLD. JEWELER'S EXCHANGE. 32 N. STATE-ST. 11TH FLOOR.

SELL YOUR OLD GOLD TO THE OLD RELIABLE UNITED SMELTING WORKS 39 S. State, corner Monroe. 4th floor.

1 CT. MAN'S DIAMOND RING, $95. L. J. Butler, Prudential Loan, 133 N. Clark.

1 CT. Diamond Lady's Tailored Ring....$95 Levinson's Loan Bank, 739 N. Clark-street

OFFICE FURNITURE AND DEVICES.

EXECUTIVE-Secy.—Desk, chairs, tables, safes, letter and legal files. Lockers, storage cabinets, steel shelving. JOSEPH GINSBURG. 39 N. HALSTED. HAYMARKET 2730.

10 SHAW-WALKER Tabulating files, 2 fire files, 2 safes, 2 72-inch executive desks, chairs and davenports. Very reasonable. SPITZERS, 167 W. Lake-st.

OFFICE FURNITURE FOR SALE. Adding machine, typewriter, desks, chairs, 9 steel files. 2815 Broadway. Lak. 9609.

34 DESKS, 61 chairs, files, bookcases, linoleum, chrome chairs. 2849 N. Clark.

USED mahogany office chairs. Bargain. KENDRICK, 218 W. Jackson. Cent. 4325.

STEEL shelv., lockers, files, desks, chairs. CENTRAL, 20 W. Hubbard-st. Del. 8495

WE have 10 G. E. water coolers; were $189; our price $35. 220 W. HURON-STREET

COMPTOMETER, $50; mimeograph, $15; typewriter $9 Pruitt, 425 N. La Salle-st.

MAHOG. desks, chairs, files, lockers, carpets, partition. 320 N. Michigan. Sta. 8614.

DANCING SCHOOLS

IF you can walk we will teach you to dance. $1.25 hr. 155 N. Clark, Rm. 713. Cen. 8143. 30 N. Dearborn, Rm. 1108. Ran. 0015

LEARN TO DANCE—7 private lessons. $5 CARROLL STUDIOS. 2405 Lawrence.

— — — LEARN TO DANCE. — — —
Lea's Studio, 1041 E. 63d. Hyde Park 1113

ALVINA STUDIO 3361 Madison-st. Closed on account of sickness. Open soon.

BALLROOM dancing—Open Sun. and Labor day. 177 N. State 4th flr. Dear. 9660.

ANNOUNCEMENT.

CATHOLIC gentleman leaving on 3 day Retreat begin. Fri. eve. Sept. 13, desires to hear from other Cath. and also non-Cath. men who never made a Retreat and are unfamiliar with the spiritual and mental uplift to be derived from one. Retreat Hse. is near Chgo. To avail yourself of a new and rich experience, one that will stay with you for years, please write for particulars to Address Y 388, Tribune.

MACHINERY AND EQUIPMENT.

MODEL L—A. C. tractor and 7 yard Continental scoop. Good Condition, $2,750. Address L O 586, Tribune.

GUARANTEED AC and DC motors, generators, blowers, pumps, comp. Arthur Wagner Co., 701 W. Washington. Monroe 7409

BARG.—Air comp., hydr. lift, mtr. flusher, car washer, etc. 3751 Ogden. Cra. 2362

LOANS—PERSONAL AND BUSINESS.

Personal Property and Salary.

CASH LOANS
$10 TO $300
Borrow here quickly and privately. Loans made on furniture, autos, or just your plain note.
1 TO 20 MONTHS TO PAY.
Charges based on number of days you keep money. The faster you pay the less the cost. Before you borrow phone or stop in any office listed below for complete payment and cost figures.

COMMONWEALTH LOAN CO.
3166 LINCOLN-AV., cor. ASHLAND at Belmont, Rm. 224—BITtersweet 3360
4803 LINCOLN-AV., cor. WESTERN at Lawrence, Rm. 208. LONgbeach 3456
4013 MILWAUKEE-AV., cor. CICERO at Irving Park Rm. 307. AVEnue 0443
1791 HOWARD at CLARK, Room 214 ROGers Park 0754
6306 COTTAGE GROVE-AV., at 63D Room 305. HYDe Park 0604
749 W. 63D-ST., at HALSTED, Room 200. ENGlewood 1711
1 N. PULASKI [Crawford] at Madison, Room 415. VAN Buren 5040
137 N. MARION-ST., at Lake R. 204 Chgo. Ph. AUS 2624 O. P. VIL. 6886
6428 W. CERMAK-RD., nr. Ridgeland Chgo. Ph. LAWndale 2882. BERwyn 371

Friendly Personal Loans
$30 to $300
for Every Purpose.
Here you will find a loan plan to meet your own requirements . . . salary loans on your own signature, furniture loans auto loans, and family loans.
No credit inquiries are made of friends, relatives or employer. Repayment terms can be arranged to suit you.
Phone Central 4733
C. C. ERD
7 S. Dearborn-st., Suite 616.
52 years of continuous service.

IMPERIAL
SALARY LOANS
ON YOUR OWN SIGNATURE
$25 to $300
IMPERIAL
CREDIT CO.
LOOP
30 W Washington, 11th flr FRA 8974
SOUTH
6317 S. Halsted nr. L sta ENGlewood 4010
3200 W 63d at Kedzie 2d fl. PROspect 6600
WEST
7 S Pulaski [Crawford] 2d NEV 7060
NORTH
1548 Belmont at Ashland 2d WEL 6700
4802 Broadway at Lawrence LON 5188

IF YOU NEED TO BORROW
CALL
T. B. WARD, INC.
where any honest man or woman can borrow from
$30 UP TO $300
DEPENDENT ON ABILITY TO PAY.
T. B. WARD, INC.
Room 408. 8 S. Dearborn.

LOANS—PERSONAL AND BUSINESS.

Personal Property and Salary.

LOANS
On "Fit-Your-Budget" Plan.

CASH LOAN YOU GET.	6 Mos. Loan.	12 Mos. Loan.	16 Mos. Loan.	20 Mos. Loan.
	AMOUNT YOU PAY BACK EACH MONTH, INCLUDING ALL CHARGES.			
$ 25	$ 4.54	$ 2.44		
50	9.09	4.88		
75	13.63	7.33	$ 5.76	$ 4.83
100	18.18	9.77	7.68	6.43
125	22.69	12.19	9.58	8.02
150	27.19	14.59	11.45	9.58
200	36.17	19.36	15.18	12.69
250	45.12	24.12	18.89	15.77
300	54.08	28.87	22.60	18.85

Payments include charges of Household's rate of 2½% per month on that part of a balance not exceeding $100 and 2% per month on that part of a balance in excess of $100. This rate is less than the maximum permitted by the Small Loan Act and is the same to every one. No endorsers. Loans made on your own signature or on furniture or auto. No wage assignments. No credit inquiries of friends or relatives. To apply, phone or visit office nearest you.

LOOP OFFICES.
36 S. State, 16th floor. FRAnklin 0884
100 W. Monroe, 7th floor. STAte 1777
111 W. Washington, Rm. 253. FRA. 1083
5 S. Wabash, 13th floor. STAte 0151
NEIGHBORHOOD OFFICES.
841 E. 63d-st., 4th fl. PLAza 8360
9304 Commercial-av., 3d fl. SOU. Chi. 0103
11106 S. Michigan, 2d fl. COMmodore 3880
6255 S. Ashland, 2d fl. REMlock 4510
2355 W. 63d-st., 2d fl. REPublic 4473
6856 S. Halsted-st., 2d. fl. ENGlewood 5534
4554 Broadway, 2d fl. LONgbeach 7163
2800 Milwaukee-av., 3d fl. CAPitol 3440
4704 Irving Park, 2d fl. PENsacola 4570
3150 Lincoln-av., 2d fl. BUCkingham 1006
1737 Howard-st., 2d fl. ROGers Park 8320
Cicero, 6012 Cermak-rd., 2d fl. CICero 6400
Oak Park, 1140 Lake-st., 3d fl. EUClid 503
1 N. Pulaski [Crawford], 5th fl. KED. 0704

HOUSEHOLD FINANCE CORPORATION.

Salary Loans
UP TO $300
ON YOUR SIGNATURE ONLY
ONLY YOU SIGN
STRICTLY CONFIDENTIAL.
MAKE YOUR OWN REPAYMENT TERMS.
LIBERAL PLANS, FAST SERVICE.
ALSO FURNITURE AND AUTO LOANS.
Phone for Your Loan
Then call in person at office and promptly obtain the money.
LOCAL LOAN CO.
[UNDER STATE SUPERVISION.]
7 W. Madison, at State. RANdolph 8400 Thos. Kerwin, Mgr.
4658 S. Ashland, at 47th. YARDS 4870 Edw. Maloney, Mgr.
821 W. 63d, at Green. ENGlewood 7800 M. C. White, Mgr.
807 W. 79th, at Halsted. RADcliffe 4500 Edw. Mitchell, Mgr.
11054 S. Michigan. PULlman 7500 Wm. Markham, Mgr.
8 N. Ogden, at Madison. SEEley 3700 John O'Brien, Mgr.
1 N. Pulaski, at Madison. KEDzie 5900 [Oak Park phone, EUClid 6163.] A. J. Sala, Mgr.
1212 N. Ashland. BRUnswick 3100 W. R. Taylor, Mgr.
4013 Milwaukee, at Cicero. AVEnue 1400 John Flanagan, Mgr.
4701 N. Western, at Leland. LONgbch. 2161 [Evanston phone, GREenleaf 5100.] Peter Burr, Mgr.

"the SIMPLIFIED Plan"
WILL ARRANGE A SALARY LOAN
On Your Signature Only
PHONE
Loan Corporation
4 Convenient Offices.
LOOP.
160 N. La Salle, Rm. 1100. Ran. 3332. Park free at 120 W. Lake Garage.
SOUTH.
7850-58 S. Halsted, 2d fl. Rad. 2511. Open Tues. and Thurs. eves. until 8.
NORTHWEST.
2801 Milwaukee, 2d fl. Spa. 2700. Open Tues. and Thurs. eves. until 8.
NORTH.
1737 Howard, 3d fl. Rogers Park 2030. Evanston phone: Greenleaf 1240. Open Tues. and Thurs. eves. until 8.

GET THE MONEY
YOU WANT FROM
FAMLIY LOAN
CORPORATION
Simplified Loan Method
Terms Adjusted to Suit.
Choice of Payment Plans.
Full Privacy Assured.
Employers Not Notified.
You receive the full amount of your loan without deduction. NO insurance. NO fines.
Prompt Service
LOOP.
202 S. State-st., cor. Adams, Century Bldg. Rm. 301. Telephone WABash 2294
LOGAN SQUARE.
3129 Logan-blvd., Logan Square, near Milwaukee. Tel. SPAulding 4100
NORTH SIDE.
2349 W. Devon-avenue, cor. N. Western, Devon Bldg., 206. Tel. BRIargate 4131
WEST SIDE.
4806 West Madison-st., near Cicero. Next to Walgreen. Tel. MANsfield 4211
SOUTH SIDE.
2105 E. 71st-street East of Bryn Mawr I. C. station, 2d floor. DORchester 2811
SOUTH CHICAGO.
9113 Commercial-avenue [opp. Goldblatt Bros.] Lincoln Bldg., R. 10. REGent 6220

LOAN—$50 to $300. L. T. Baker & Co., 30 W. Washington, Rm. 1407. Ran. 6151.

Business Loans.

$300 TO $150,000
On the equipment of any business. No co-signers. Easy time payments. F. BOLAND. Oldest established in Chicago 9 W. Washington-st. Franklin 1966.

PHONE RANDOLPH 3240.
Will send representative to see you. ACCOUNTS FINANCE CO., 33 S. CLARK.

Collateral Loans.

Jewelry Loans, $1 to $10,000
Quickly obtained. Lowest rates. ILLINOIS STATE PAWNERS ASSN 140 N. Dearborn, corner Randolph. 2d fl

LOANS—Jewelry, clothing, furs, anything of value. North Av. Loan, 641 North-avenue.

LOANS—Diamonds, Jlry. Anything of Value. Levinson's Loan Bank 739 N. Clark-st

FINANCIAL SERVICE.

HEIRS—Quick cash for legacies and trusts. Probate Finance, 155 N. Clark. Cen. 2022.

RADIOS, SUPPLIES, AND SERVICE.

AUTO radio—Save 50%; new '39 Motorola, Philco, used, $5, $10. 2005 W. Washington.

GUAR. RADIO SERVICE, $1; CITY-WIDE. AETNA RADIO SERVICE. Albany 6460.

USED AUTOMOBILES FOR SALE.

NO MONEY DOWN
IF YOU HAVE A JOB.
Small Down Payment
Low Finance Plan
1940 LICENSE FREE
ON ADVERTISED CARS.
7 DAY DRIVING TRIAL.

'39 Buick sed..$595	'39 Dodge sedan.$495
'39 Chev. sedan 485	'35 Ford coupe.. 115
'36 Pontiac sed. 225	'34 Plym. PE sed. 85
'36 Chev. sedan 245	'38 Chev. sedan.. 395
'37 Buick sed.. 395	'37 Plym. sedan.. 295
'38 Olds. 6 sed. 465	'37 Dodge sedan.. 325
'35 Dodge sed.. 225	'37 Packard sed.. 375
'33 De Soto cp. 65	'36 Dodge sedan.. 265
'37 Chev. sedan 275	'37 Olds. sedan.. 365
'37 Pontiac sed. 365	'39 Mercury sed. 575
'36 Packard sed. 285	'35 Plym. sedan. 165
'36 Plym. sedan 245	'38 Plym. sedan. 385
'36 Dodge cpe.. 225	'36 Olds. sedan.. 265
'39 Chrysler sed. 595	'39 Packard sed.. 595

OVER 200 CARS TO CHOOSE FROM. Most cars have radio and heater.
GRAND AUTO
3940 GRAND
1 block east of Crawford, cor. Harding-av. Spa. 3940. Open Eves.-Sun.

'33 PIERCE-ARROW sedan ....$185 Custom built; low, rakish lines. Carefully driven; A1 condition. Drive it and make us an offer. RAY TENNES, 2451 N. SACRAMENTO. 2437 MILWAUKEE-AV.

FORD 1940 DEMOS. MERCURY 1940 DEMOS. LINCOLN-ZEPHYR 1940 DEMOS. Substantial savings and full guarantee. HARBOR MOTOR CO. 7733 Cottage Grove. Auth. Ford Dealer.

DODGE '37 sed..$295 Chev. '37 sed....$265 Pack. '36 sed.. 225 Pont. '33 sed.... 45 Ford '36 sed... 175 Chev. '31 sed.... 45 $5 down. License free. CITY AUTO. 1718 S. STATE.

DODGE—'36 de luxe 4 dr. trunk sedan; radio, heater. Bargain $265. PLYM. '33 4 dr. sed., $45. 1624 Milwaukee.

BUICK 1938, $475
De luxe 4 door 5 pass. sed. Built-in trunk, radio, heater, defrosters, electric clock, blast horns, etc. We have it for only..$475

BUICK CONV., $475
De luxe '37 rumble seat convertible coupe. Radio, heater, defrosters, flexible steering wheel, blast horns. Black top; red trim. Pass for brand new. We have it for..$475 Your car down, balance 2 yrs. Open eves.
3939 WASHINGTON

BUICK '39, $645
5 pass. trg. sedan. Radio, heater.
'38 Buick 41 sedan..........$545
Radio, heater, trunk, 6 wheels. 20% DOWN. OPEN EVES.
BIRD-SYKES CO.
2215 S. MICHIGAN

Buick '39 Sedan, $665
Special 4 dr. Radio, heater, defroster, clock, trunk. Gray finish. Low mileage.
WEST SIDE BUICK
4666 WASHINGTON-BLVD.
CLOSED SUNDAY AND MONDAY.

BUICK 1940, $895
De luxe trunk sed.; used very little; fully equipped; will pass for a new car. Also '39 de luxe trunk sed. and sport cpe. Reduced to $595. Terms and trade to suit.
8106 S. HALSTED-ST.

BUICK '39 SEDAN, $595
Trunk de l., htr., push button radio. Terms.
HUDSON DEALER,
1350 N. PULASKI. AT GRAND.

BUICK—1940 used Super torpedo sedan; two-tone green; radio, heater, clock; original owner; extra fine cond.; low mil.; $950. Terms or will consider small car as down payment. Regent 2079.

BUICK 1937, $395.
Century 4 dr. trunk sedan. Radio, heater. BROADWAY BUICK CO. 5701 BROADWAY.

BUICK—'39 Century 4 door sedan......$695 Radio and heater. SOUTH SHORE BUICK CO. 8600 COMMERCIAL. [3000 East].

BUICK '36 4-DR. TRK. SED., $295. LINCOLN PARK BUICK. 750 DIVERSEY-BL. COR. HALSTED.

BUICK—'40 used Roadmaster, torpedo body; 4-dr. sedan; complete equipment; low mileage; sacr. 2019 Calumet. 8 to 5.

BUICK—1938 "41" SEDAN..........$665 Radio, heater, auto. trans. OLDS DEALER. 7800 STONY ISLAND-AV.

BUICK—'39 4 door special sedan; like new; priv. party; sacrifice. Hyd. 8146.

BUICK—'35 small 4 dr. trk. sed.......$195 Clean; $5 dn. Kelly-Hudson, 940 N. Clark.

BUICK—1939 SEDAN. LIKE NEW...$675 Warner. 958 Diversey. Cor. Sheffield.

CADILLAC 60 SPECIAL
1939 sedans, choice of two, oxblood maroon or grey; reconditioned and warranted by Cadillac. Only $1,295.
SEE THEM TODAY. E. Z. Terms.
Cadillac, 2258 S. Michigan.

CADILLAC—'36-75 trunk sedan.........$ 245
CADILLAC—'37-60 trunk sedan........ 465
CADILLAC—'38-60 special sedan...... 995
CADILLAC—'39-60 special sedan.....1,395
CADILLAC—'39-61 sedan 1,195
Cadillac, 652 Madison, Oak Pk. Aus. 6074.

CADILLAC—Latest '39 black 61 series 4 dr. sedan, 5 pass.; radio, trunk, w. w. tires; low mile. Looks and runs like new. Call today at 1647 S. Pulaski. Crawford 1647.

CADILLAC—'37 model 60 conv. sedan. Side mounts; radio. Low mileage......$525 JAMES LEVY BUICK, 2257 S. Michigan.

CHEV. 1940, $595
Master de luxe 5 pass. touring sedan; used little. Radio, heater, defrosters, flexible steering wheels, blast horns, electric clock; like new. We have it for......$595 Your car down, balance 2 yrs. Open eves.
3939 WASHINGTON

CHEV. '37 TRG. SED., $295.
Built-in radio, heater, trunk. Like new.
Chevrolet, 24th and Michigan.

Chevrolet '35 Trk. Sed., $145.
Many other extras. Very good cond. Your car or $22.50 down, bal. $13.85 per mo. CHEV. DEALER, 55th and State. Atl. 4000.

CHEVROLET—'38 DE LUXE COUPE. Knee action, heater. Cut to..........$375 7320 STONY ISLAND. MID. 6405.

CHEV. '39 MASTER DE L. SEDAN. Trunk, radio, heater, spotlight, only $485. PONTIAC DLR., 945 WASHINGTON-BL.

CHEV.—1937 BUS. COUPE..............$295 A real honey for the money. OLDS DEALER. 7800 STONY ISLAND-AV.

CHEVROLET—'37 de luxe 2 dr. trunk sedan; exc. cond. Sacr. Terms. 4520 N. Clark.

CHEV.—'36 sed. A-1 cond.; rad., htr.; pri.; reas. M. Manus, 1435 N. La Salle. Mic. 7513.

CHEV.—'38, mast. de l. sed.; radio, htr.; low mi.; sac.; priv. pty. Gra. 8283.

CHEVROLET—'34 sedan. A buy at $95. $5 down. KELLY-HUDSON, 940 N. Clark.

CHEV.—'37 sed.; exc. fin., mech. O.K..$315 McMANUS, 6640 and 6710 S. Western.

CHEVROLET—Coupe, '36; good cond.; radio heater; sacrif., $185. 835 N. Fairfield.

CHRYSLER—'39 5 pass. opera seat coupe; beaut. black finish; runs and looks like new; must sell; priv. pty. Sheldrake 7160.

DE SOTO '38, $425
4 dr. tour. sedan; radio; heater.
3520 ARCHER-AV.

DODGE 1940 SEDAN
De luxe 4 door official's car. Radio, heater, W. W. tires, chrome plated disc wheels, seat covers. Car like new in every respect and guaranteed that way. Sells new with equipment at $1,162. Our price today only $850. J. K. MTRS., AUTH. DODGE PLY. DLR.
3210 JACKSON-BLVD.

DODGE '38—$435
Latest de luxe 5 pass. touring sedan; built-in trunk, heater, etc. Like new. DODGE—BENDER-RIEGER, INC.—PLYM.
933 WASHINGTON-BL.

DODGE—1940 7 PASS. SEDAN. Official's Car at Big Savings. LANAHAN, INC. 2522 and 2542 Michigan.

DODGE—'39 sedan.......................$595 Trunk, radio, heater; like new. Only $95 down—$14 semi-mo. Dodge Dlr., 2524 or 2515 Milwaukee-av.

DODGE—'36 sed., 4 dr. de l.; htr., trk..$275 Capitol Plymouth. 8031 S. Halsted.

DODGE—'30 "D. D." 6 sedan..............$45 DODGE DEALER. 5719 BROADWAY.

DODGE—'39 5 pass. sed. What a buy! $495. $50 down. Kelly-Hudson, 940 N. Clark.

DODGE—'37 4 dr. sed.; rad. htr. Only $295 NEWBERRY MOTORS. 1025 N. CLARK.

DODGE—'39 2 dr. de l. sed.; rad. htr. $545 BENNETT PONTIAC. 1139 N. CLARK.

USED AUTOMOBILES FOR SALE.

NOTHING DOWN
OR YOUR CAR DOWN IF YOU HAVE A JOB.
Low Finance Plan
No Red Tape—No Endorsers
1940 License Free
7 DAY DRIVING TRIAL.

'39 Dodge sed...$545	'36 Chev. 5 p. sd.$235
'39 Hudson cp. 445	'36 Pont. sedan.. 240
'39 Plym. sed.. 495	'36 Stude. sedan.. 235
'39 Pont. sed... 595	'36 Plym. 5 p. sd. 235
'37 Chrys. 6 sed. 345	'36 Ford 5 p. sd. 160
'37 Buick 5p.sd. 365	'36 Dodge 5 p. sd. 195
'37 Pont. 6 sed. 345	'35 Plym. 5 p. sd. 145
'37 Chev. 5p.sd. 335	'35 Chev. 5 p. sd. 195
'37 Ford sedan. 235	'35 Ford 5 p. sd. 145
'37 Plym. sed... 355	'35 Pont. 5 p. sd. 225
'36 Olds. 5p.sd. 275	'35 Buick sedan... 160
'36 Dodge5p.sd. 265	'35 Ford panel.... 150

SOME WITH RADIOS AND HEATERS. 50 other late models to choose from. TERMS OR TRADE. ALWAYS OPEN.
2810 MADISON

BARGAIN SPOT
Name Your Own DOWN Payment; 2 Years to Pay.
'39 BUICK special; s. mts., rad., htr..$695
'39 FORD "85" de l. fordor; htr....... 475
'36 CHEV. Mast. de l. sed.; r., h....... 250
'36 PONTIAC 4 dr. de l.; r., h.......... 250
'37 NASH-LAF. 4 dr. tr. sed.; overdr.. 345
'39 PLYM. 5 pass. de l.; full equip.... 475
'38 Ford, r. htr.$350 '38 Ford coupe.. 295
'38 Chev. 5 ps. 365 '35 Buick 5 pass. 225
'37 Dodge 4 dr. 350 '36 Terr. 5 pass.. 160
'32 Chev. 4d. sd. 35 '31 Pont. conv... 35
100 OTHER BETTER BARGAINS. OPEN EVES. AND SUN. KEYSTONE 2929.
3838 N. WESTERN

DODGE 1940, $875
CONVERTIBLE COUPE
De l. 5 p. opera seat coupe; used little, push butt. rad., htr., defstrs., blast horns, el. clock, w. w. tires; cream color; red leath. trim. A beauty. We have it for $875. Your car down, balance 2 yrs. Open eves.
3939 WASHINGTON

DUESENBERGS—2 SEDANS, COUPE, PHAETON. $250 UP. CAP. 0177.

FORDS—
Buy Your Ford
Where Price & Quality Meet
Inspect Chicago's cleanest stock of finer Fords before investing elsewhere—all FULLY CONDITIONED, displayed indoors, and SHARPLY REPRICED for quick clearance.
70 Real Bargains
Liberal Terms—Long Trades.
See Us—We Mean Business.
Montgomery Ford Mtrs.
OPEN EVES. SUN. 2300 MADISON. AUSTIN BRANCH AT 5133 MADISON.

FORD '38
Conv. coupe; radio, heater, white walls, directional signals, leather upholstery.
$465
Frank Lynch Buick Co.
5330 IRVING PARK. MULBERRY 1800. OPEN EVES.-SUN.

Ford '37 Sedan, $250.
Tudor 5 pass., factory built-in trunk. Good tires; original finish. Heater. Your car or $45 down, bal. $17.10 per mo. MIDWAY CHEVROLET CO. 6522 COTTAGE GROVE-AV.

Fords—"All Models"
J. A. LAVERY
Schwinn bike given away on cars $150 up. 6127-6143-6529 Cottage Grove. Mid. 5303.

Ford '36 De L. Fordor, $195.
Mohair uphol. Orig. black fin. De l. equip.
Chevrolet, 24th and Michigan.

FORD '38 TUDOR, $345.
85 H. P.; Trunk. Radio. Heater. Original black finish. Very cheap. SCHNEIDER FORD. 4525 MADISON.

FORD—
WANT A FORD? C. ZEPP. BIG SELECTION IN ALL MAKES. 2950 LAWRENCE. JUNIPER 8310.

FORD '39-60 2-DR., $395
Color blue. Stock No. 596. LITSINGER'S. 925 W JACKSON.

Ford '35 Coupe, $95.
Good condition; only $10 down, bal. mo. CHEV. DEALER, 55th & State. Atl. 4000.

FORD '35 TUDOR, $125.
Radio, etc. Take $10 down. Hoeffel-Goy Ford Dlr., 1711 W. 95th.

FORD '39 SEDAN, $415.
Take $65 down, balance to suit. Hoeffel-Goy Ford Dlr., 1711 W. 95th.

FORD—'37-'36 convert. coupe and sedan; bargs. Ben T. Wright, Inc., 1101 N. Clark.

FORD—'36 sedan; radio, heater........$185 TAUBERS, INC. 4601 Milwaukee.

FORD—'37, 5 PASS. SEDAN..........$245 FORD DEALER 4922 BROADWAY.

FORD—'38 COUPE.....................$325 FORD DEALER 4922 BROADWAY.

FORD—'36, 5 PASS. SEDAN..........$175 FORD DEALER 4922 BROADWAY.

FORD—'35, 5 PASS. SEDAN..........$125 FORD DEALER 4922 BROADWAY.

FORD—'31 tudor; blk. What a buy! $47.50. $2 down. Kelly-Hudson, 940 N. Clark.

FORD—1935 COUPE—$135. 2317 S. MICHIGAN-AV.

FORD—'36 4 dr. trunk sed.; de l.........$195 McFarland Keenan, s. e. cor. 76th-Halsted.

FORD—'37 "60" tudor; except'ly clean. $269 Stallworth, 7400 Stony Island. H. P. 2500.

FORD—'35 coach, A-1 cond.; priv.; compl. rebt. Schactman, 1005 E. 60th. Mid. 6000.

GRAHAM—1938 supercharged sedan; radio, htr. Also '36. O'Rourke, 2243 S. Michigan.

HUDSON, BRAND NEW
1940 sedan: overdrive.
$450 DISCOUNT.
1940 de luxe 4 dr. sedan, $625.
Direct Factory Hudson Dlr.
940 N. CLARK-ST.

Hudson Terra. '35 Sed., $125.
4 door, factory built-in trunk, good cond. Your car or $10 down, bal. $3 per week. CHEV. DEALER, 55th and State. Atl. 4000.

HUDSON—'36 6 cyl. 5 pass. sedan........$185 $10 down, $3.50 weekly. DODGE Dlr., 1930 Milwaukee cor. Western.

LINCOLN-ZEPHYR—'36 4 dr. sedan, $245; $5 down; radio, heater. What a buy! KELLY-HUDSON, 940 N. CLARK.

MERCURY 1940 SEDAN
5 pass. 4 door. Hardly used. De luxe. Radio, heater, white wall tires. Sacrifice. INDEPENDENT MOTORS, 2700 MADISON.

MERCURY—'39 convert. club coupe; excel. cond. Ben T. Wright, Inc., 1101 N. Clark.

NASH '37, $315
6 CYLINDER DE LUXE 4 DOOR TRUNK SEDAN; RADIO, HEATER.
GERWIG-NELSON;
8443 S. ASHLAND.

Nash-Lafay. '34 2 Dr. Sed.
Good condition. A bargain at..........$85 EVANSTON CARS HAVE BETTER CARE. Chev. Dlr., 1212 Chicago-av., Evanston.

NASH—'38 conv. coupe; overdrive; weather eye, radio; spot and fog lites. $495. NASH MOTOR SALES 2251 S. Michigan.

Oldsmobile '33 Trk. Sed., $95
Perfect mechanical condition. A real buy. As low as $10 down, bal. $8.60 per mo. MIDWAY CHEVROLET CO. [Used Car Lot.] 7615 STONY ISLAND-AV.

OLDS—1938 6 CYL. TRK. SED.........$485 A genuine bargain. OLDS DEALER. 7800 STONY ISLAND-AV

OLDS.—1936 4-dr. trunk sedan; radio, heater. Looks and runs like new; $295. Midwest Auto Finance, 2240 S. Michigan

OLDS.—'34 4 dr. trk. sed.; runs good; sac.. $125. 535 Madison-street, Oak Park.

OLDS.—'40 sed. Executive's car. $350 disc. OLDS. DEALER, 661 N. LA SALLE.

OLDSMOBILE—1933 "6" COUPE.........$65 DODGE DEALER. 5719 BROADWAY.

OLDS—'39 coupe, perfect condition; must sacrifice. $495. Victory 4948.

OLDS.—'37 de luxe sed.; extra good; $100 down. Oldsmobile Dlr., 661 N. La Salle.

OLDS.—'35 "6" 4-d. tour. sed.; perfect; $195 6050 N. WESTERN. ROG. PK. 0778.

USED AUTOMOBILES FOR SALE.

NO MONEY DOWN
IF YOU HAVE A STEADY JOB.
Small Down Payment
OR YOUR CAR. CASH OR TRADE.
State-City License Free.
Automobile Loans
'40 DODGE—Special sedan; used little.$700
'39 MERCURY—Conv. sed., like new.. 675

'39 Plym. sed..$465	'37 Buick cpe. .. 365
'38 Buick sed.. 465	'37 Dodge cpe. .. 295
'37 Buick sed.. 375	'37 Pont. sed. ... 365
'37 Olds. sed.. 365	'37 Zeph. sed. ... 335
'37 Stude. sed.. 365	'37 Dodge cn. cp. 365
'37 Pack. sed.. 335	'36 Ford sed. ... 195
'36 Buick sed.. 295	'36 Pont. cpe.... 175
'36 Ddg. cn. cp. 295	'36 Plym. sed. .. 195
'36 Olds. sed.. 255	'36 Chev. sed. .. 195
'36 Ford cpe.. 215	'35 Olds. cnv. cp. 245
'36 Dodge sed.. 245	'35 Buick sed. .. 195
'35 Plym. sed.. 165	'35 Dodge sed. .. 195
'35 Ford sed.. 145	'34 Olds. sed. .. 145
'34 Pont. cn. cp. 195	'34 Cad. sedan .. 110
'34 Buick cpe.. 135	'33 De Soto sed. 115
'32 Plym. sed.. 90	'31 Ford cpe. ... 40

3 STORES FULL OF CARS—$60 UP. MOST EVERY MAKE—7 Day Driving Trial. DAVIES EASY PAYMENT PLAN.
2209 S. MICHIGAN
OPEN EVES.-SUNDAY. VICTORY 9842.

Emil Denemark
'39 Buick-41 4 Dr. Trunk Sed., Heater.$675
'39 Buick-48 5 Pass. Trk. Sed.; Rd... 645
'38 Buick-61 4 Dr. Trnk. Sed.; R. 6 w. 595
'38 Buick-41 4 Dr Trunk Sed.; Htr... 575
'36 Buick 7 Pass. Limo.; Htr.; 6 Whls. 375
'34 Buick-41 4 Dr. Trnk. Sd.; Rd. 6 W. 175
'36 Cad. 60, Sport Coupe; Htr.; Rdo.. 325
'38 Chrysler Imp. Trk. Sed.; Htr.; Rd. 525
'37 DeSoto 4 Dr. Trnk. Sed.; Ht. Rd.. 395
'39 Dodge 4 Dr. Trunk Sed.; Heater.. 575
'39 La Salle 4 Dr. Trnk Sed.; Htr., Rd. 875
'38 La Salle Conv. Spt. Cpe.; Htr., Rd. 645
'37 Lincoln-Zeph. Sed.; Htr.; Rdo...... 375
'38 Olds. 4 Dr. Trunk Sed.; Htr., Rdo. 545
'39 Pontiac 4 Dr. Trnk Sed.; Htr., Rd. 675
3910 Ogden-av.

HUDSON—'35 small 6, 4 dr. trunk sedan.$75 Willys '33 coupe...............$45 1624 MILWAUKEE.

OLDS 1940, $745
Model 70 5 passenger de luxe touring sedan; used little. Built-in trunk, radio, htr., defrosters, blast horns, flexible steering wheel. A beauty. We have it for $745. Your car down, balance 2 yrs. Open eves.
3939 WASHINGTON

OLDS 1940, $765
5 passenger 6 cyl. Used very little. Club Torpedo coupe and sedan. Heater, defrosters. Pass for brand new. INDEPENDENT MOTORS. 2700 MADISON.

OLDS 1935 DE L. SEDANS.
Choice of 6 and 8 cyl.; 2 and 4 dr. sedans. All have built-in trunks, de l. dual equip.
CHOICE—$195.
Chevrolet, 24th and Michigan.

OLDS '36 TOUR. SED., $295.
Trunk, heater; very clean. Guar.
SNOW BROS.
FORD DEALERS SINCE 1914. 1027 SOUTH-BOULEVARD, OAK PARK.

OLDSMOBILE—1938 SEDAN; LIKE NEW! YEAR'S OUTSTANDING BUY ....$425 Cook County, 1340 W. 63d.

OLDS.—Late '35 2 dr. trk. sed.; 6 cyl.; perf. cond.; gd. tires. Cheap, private. Bel. 8624.

Packard '38, $495
De luxe 4 dr. 5 passenger touring sedan. Built-in trunk, radio, heater, defrosters, blast horns. Original finish. Just like brand new. We have it for only $495. Your car down, balance 2 yrs. Open eves.
3939 WASHINGTON

Packard 1940 Big Saving.
Popular 120 used touring sedan. Custom radio, heater, defroster. Many extras; car finished in jet black, upholstery spotless; used few months. Best value in city; liberal trade.
HILL MOTORS-PACKARD,
4550 Washington-blvd. Closed Monday.

Packard '37 Super 8 Cpe.
Custom built. Rumble seat. Built-in radio, heater, white walls. Orig. Packard blue finish. Repossessed. Will sell for best offer. Car can be seen at
Chevrolet, 24th and Michigan.

PACKARD '38 CONV. SEDAN
120 model; original Packard blue finish; new top; radio; heater; grille guards.$640
PACKARD-CHICAGO,
24th and Michigan. Calumet 7413.

Packard '38 Club. Cpe., $495.
6 cyl., auxiliary seats; radio, htr.; like new.
3520 ARCHER-AV.

PACKARD—'36 "120" Sedan. Radio.......$315 1019 Davis-st., Evanston. Rog. Pk. 2074.

PACKARD—'36-120 4 dr. trk. sed.......$225 Logan Square Buick. 2468 Milwaukee.

PACKARD—'37 2 door sed.; sell account of death. Englewood 3021 after 5.

PACKARD—'38 6 trg. sed.; full equip...$450 6050 N. WESTERN. ROG. PK. 0778.

Plymouth Sed., '39, $485
Built-in trunk, radio, heater, mohair upholstery, dual equipped. Your car or $50 down. This car offered by Chicago's most Reliable Auth. Plymouth - De Soto Dealer.
Burke, 6445 S. Western

PLYMOUTH '36—$295
Latest de luxe 4 dr. touring sedan; built-in trunk; heater, etc.; runs perfect. Terms. DODGE—BENDER-RIEGER, INC.—PLYM.
933 WASHINGTON-BL.

Plymouth '34 Sedan, $85.
Looks and runs good; full price only $85; as low as $10 down bal. monthly.

PLYM.—'36 sed., trk. de l., rad., htr......$225 CHEV. DEALER, 55th & State. Atl. 4000.

PLYMOUTH—'38 de l. coupe, radio, heater; many extras; excellent condition; low mileage; $415. Phone Riverside 6087.

PLYM.—1936 4 dr. sedan; nice cond.; $240. Sunnyside Auto, 4511 Lincoln-avenue.

PLYMOUTH—'36 convertible coupe........$275 CHAPPELL CHRYSLER, 6200 S. Western.

PLYMOUTH—'34 coupe.....................$125 SUPERIOR MOTORS, 6948 S. HALSTED.

PLYMOUTH—'32s-'33s-'34s-'35s, 4 doors, coupes; $45-$125. Wright, 1101 N. Clark.

PLYMOUTH—'34 del. 4 dr. sed...........$99 KROLL DODGE, 7215 S. HALSTED.

PLYMOUTH—1939 4 dr. de luxe sedan. Heater. Like new. Bargain. Del. 3819.

PLYMOUTH—'39 4 dr. sedan; radio; sacrifice. Delaware 0810.

P-O-N-T-I-A-C-S.
BRAND NEW 1940s.
MOST MODELS BIG DISCOUNT.
1940 PONT. OFFICIAL'S CAR, SAVE.$300
1939 PONTIAC SEDAN, TRUNK..... 545
1938 PONTIAC SEDAN, TRUNK..... 445
1937 PONTIAC SEDAN, TRUNK..... 325
1936 PONTIAC SEDAN, TRUNK..... 225
1935 PONTIAC SEDAN, TRUNK..... 145
1934 PONTIAC SEDAN, TRUNK..... 95
FITZPATRICK'S, AUTH. PONTIAC. 7727 S. ASHLAND.

PONT. '39, $545
Latest de luxe 6 cyl. 5 pass. touring sedan. Trunk, built-in radio, heater, defrosters, automatic transmission; low mileage. Will pass for new. We have it for only $545. Your car down, balance 2 yrs. Open eves.
3939 WASHINGTON

Pontiac '37 Sedan, $375.
De luxe 6 cyl. 2 door sedan; heater, factory built-in trunk; original black finish. Good tires. A-1 condition. Your car or $75 dn., bal. $23.10 per mo. MIDWAY CHEVROLET CO. 6522 COTTAGE GROVE-AV.

Pontiac '35 Sedan, $225.
Beautiful black 4 door, trunk, many extras. Upholstery, tires, motor like new. Your car or $35 down, bal. $12.75 per mo. MIDWAY CHEVROLET CO. [Used Car Lot.] 7615 STONY ISLAND-AV.

PONTIAC—1938 BUS. COUPE.........$395 If you want a dandy, see this. OLDS DEALER. 7800 STONY ISLAND-AV.

PONTIAC—'40 EXECUTIVE CARS. All models. Big discount. BENNETT PONTIAC. 1117 N. CLARK.

PONTIAC—'34 5 pass. sedan..............$95 DODGE DEALER. 5719 BROADWAY.

PONT.—'30 6 4-dr. sed. What a buy! $42.50. $1 down. Kelly-Hudson, 940 N. Clark.

PONTIAC—'36 4 d. tour. sed.; rad. htr. $285 BENNETT PONTIAC, 1139 N. CLARK.

PONTIAC—'33 coupe. Full price..........$75 BENNETT PONTIAC, 1139 N. CLARK.

PONTIAC—1940 "6" 4 dr. de l. sed.; w. w. tires, htr., defrost. Priv. 5404 N. Kimball.

STUDE. 1940, $695
FAMOUS COMMANDER
De l. 5 p. tour. sed.; used. Built-in trunk, radio, heater, defrosters. Orig. finish. Just like brand new. We have it for $695. Your car down, balance 2 yrs. Open eves.
3939 WASHINGTON

USED AUTOMOBILES FOR SALE.

LAWDER BROS.
(Established 1890.)
'39 MERCURY—4 door sed., sed.-cpe.; radio and heater $695
'39 CHEV.—Master de luxe coupe...... 545
'39 CHEV.—De luxe 4 door sedan...... 545
'36 PLYMOUTH—De l. 2 door sedan.. 245
'39 FORD—4 door de luxe sedan...... 550
'38 FORD—De luxe tudors, fordors..... 425
'37 OLDS.—4 dr. trk. sed.; rad., htr... 395
'37 DODGE—Coupe 375
'36 PONTIAC—4 door touring sedan.. 295
'37 FORD—Tudors, coupes 275
30 to chose from.
'36 FORD—Tudors, fordors.............. 245
20 to choose from.
'36 FORD—De luxe roadster, rumble seat, radio, heater, extras....SPECIAL
6900 VINCENNES
1 BLOCK WEST OF STATE-ST.
Open Eves. and Sunday.

STUDEBAKER—'38 Commander 6 Club Sed. Excel. cond., radio, heater. A real buy at our low price of..................$465 LANAHAN, INC. 2522 and 2542 Michigan.

TERRAPLANE—'33 4-dr. sed. What a buy! $85, $2 down, Kelly-Hudson, 940 N. Clark.

MOTOR TRUCKS.
For Sale.
"Ruby Has the Trucks"
SAFETY LANE INSPECTED.
'33 Chev., 131 in. cab and chassis....$75
'37 Reo ½ ton panel......................$95
'35 Ford ½ ton panel.....................$95
'34 Chev. ¼ ton panel.....................$95
'35 Ford sedan delivery................$125
'35 Chev. ¼ ton panel....................$125
'37 Chev. sedan delivery...............$225
'37 Chev. 131 cab and chassis.......$195
Vast selection of Chev. and Ford sed.-deliv. Also panel and stake trucks. ROCK BOTTOM PRICES.
RUBY CHEVROLET, INC.
7158 STONY ISLAND. FAIR. 9600.

Better Trucks—So. West
Safety Lane Inspected.
'32 WILLYS—¼ ton panel...............$ 45
'32 FORD—4 cyl. ½ ton panel..........$ 65
'34 CHEVROLET—½ ton panel.........$ 65
'34 INTERNATIONAL—¾ ton panel..$ 75
'35 CHEVROLET—157 platform body.$165
'37 G. M. C.—1½ t. C.&C. duals, ok'd.$375
'37 CHEV.—1½ ton, C.&C. duals, ok'd.$375
62 others—all makes and body styles. TERMS, TRADE.
Southwest Chev., Inc.
9220 S. ASHLAND. CED. 3500.

Chicago's Truck Center
CHEVS., FORDS, INTLS., DODGES. State insptd.; lowest prices; terms. DUMPS-CHGO. STAKE-PICKUPS-PANELS. TYPICAL VALUES.
'33 Chevrolet ½ ton panel..............$65
'34 Dodge ½ ton panel.................. 95
CLARK-MAPLE Chevrolet,
Clybourn-av at Division-st. Mich. 3901.

DODGE—'38 ½ ton panel...............$325
FORD—'37 ½ ton panel................$225
CHEVROLET—'35 ¾ ton panel........$125
DODGE DEALER. 5719 BROADWAY.

FORD '36, 134 in. chassis and cab.......$145 Fords, Chevs, Stakes, Panels. AUTHORIZED FORD DEALER. Nelsen-Hirschberg, Inc., 5133 Irving Park.

DODGE—Latest '36, 1 ton panel; like new; sacrifice for only $295; terms; trade.
933 WASHINGTON-BLVD.

CHEV.—'39, 131 w. b., 1½ ton, Ch. & Cab. Low mi., spec. pr. during our Clean-up Sale. M. J. LANAHAN, INC., 2556 S. Wabash.

DODGE PANEL TRUCKS, 1935 and 1936. Priced as low as $145. M. J. LANAHAN, INC., 2556 S. Wabash.

STEWART tractor—1938 sleeper cab; 9.75x20 tires. Virginia 0210. AUTOCAR TRUCKS, 1716 W. PERSHING.

FORD—'39 95 motor, chassis and cab, 158 inch, duals, helper springs.........$525. GLENN E. HOLMES. 30 W. LAKE.

INTERNATIONAL—'37, Model A7F; 10-15 ton, 6 wheeler. Excellent condition. KELLER, 3315 Archer. Virginia 0770.

DODGE—½ TON EXPRESS; RUN ONLY 2 MOS.; $450 FULL PRICE. MR. SCHNEIDER, 1132 DIVERSEY-BL.

MOTOR trucks with hauling for sale. Steady work. Monroe 7539.

100 TRUCKS—Stakes, panel, dumps. '30-'38; $50 up. 3148 Ogden-avenue. Roc. 0576.

TOW truck—Cad., '32, special springs, well equipt. Best offer. 1227 S. Pulaski.

REO—'39 ½ ton panel; gd. cond.; $50 down. NELSON CHEVROLET, 1002 DIVERSEY.

SEE US FOR A GD. USED TRUCK—General Motors Used Trucks, 1700 W. Pershing.

TRUCK—With city freight, pick-up route; reas. Call Key. 1423 after 8 p. m.

Truck Trailers.

HAVE 2 jobs open for men who are able to buy van trailer and tractor to haul for large company who has nation-wide hookup. Take car part payment. E-Z terms. 2429 S. Wabash. Victory 5954.

! ! USED TRAILER BARGAINS ! ! 21' cpe. top....$225 24' cpe. top.....$375 22' van......$750 2,500 gal.tank.$1,000 Freuhauf Trailer, 2553 Archer. Cal. 7980.

Wanted.

WANTED—10 operators with 2½ ton straight cab tractors for a steady run between Cleveland-New York; also need 20 2½ ton sleep. car tractors to operate between Chicago-New York and St. Louis-Newark. For details write or see Monark Motor Freight System, Inc., 2299 S. Lumber-st.

WANTED to rent—Tractors and trailers for steady freight haul in Ill., Ind., Ohio, and Mich. McClosky & Shaffer, 1310 McKinley-st., Chicago Heights, Ill.

TOW TRUCK—Must be reasonable. 3814 FULLERTON-AV.

AUTOMOBILE LOANS.

CASH
IN TEN MINUTES
ON YOUR AUTO OR TRUCK. 20 MONTHS TO PAY. Deal Direct with Owners. Private Consultation Rooms.
WINTER-HIRSCH
25 Years Same Location.
1842 S. MICHIGAN
CALUMET 4290.
WEST SIDE OFFICE.
4719 W. MADISON-ST.
AUSTIN 1243.
NORTH SIDE OFFICE.
6302 N. WESTERN
ROGERS PARK 6695.
UNDER STATE SUPERVISION. PLENTY OF FREE PARKING SPACE.

Inland Investment Plan
State Supervised Loans.
LOOP: 224 S. Michigan. WAB. 2934.
NORTH: 1952 IRVING PK. GRA. 8640.
OAK PARK: 747 MADISON. AUS. 2300.

AUTO REPAIRING, ACCESSORIES.

DRIVE A 1940 PLYMOUTH FREE WHILE YOUR CAR IS BEING REPAIRED. TAKE 24 MOS. TO PAY. Full Guaran. Nothing Down. ALL MAKES AUTOS—NO FINANCE CO. Factory Authorized De Soto-Plymouth. DAWES, 2309-15 S. MICH. All phones, Victory 0909. Call any time.

1 YEAR GUARANTEE. 10 TO 30 MONTHS TO PAY. NO MONEY DOWN. NO FINANCE CO. NO CARRYING CHARGE IF PAID WITHIN 90 DAYS. CAL. 7022. BELL AUTO REPAIR, 2452 S. MICHIGAN-AV.

REPAIRS and 1940 license, 24 mos. to pay. FREE TOW, NO MONEY DOWN. 1 year guar.,20 yrs.'exp. Op.eves.Sun. LakeV.1907
1928 IRVING PARK

40 LIC. repairs on budget plan; no money dn.; 20 mos. to pay. Eddie Earl Sales Serv. WE NEVER CLOSE. 2536 INDIANA-AV. VICTORY 4362.

AUTOS, TRUCKS TO RENT.

NEW CHEVROLET passenger car—Chevrolet-G. M. C. panel or stake trucks. ¼ to 2 tons; rent without driver by day, week year; low rates. DELaware 7272.

TO LEASE—1940 sedans and coupes. Weekly, monthly, yearly; lowest rates. Gregory, 7134 Stony Island. Fai. 4564.

RENT A TRUCK by hour, day, week, year; ½ to 2 ton panel stake bodies; without driver; low rates. Harrison 4806.

MOTORCYCLES AND BICYCLES.

WAREHOUSE disposal of repossessed and trade-in bicycles, $3.95 and up. Open eves. and Sun. till 1 p. m. 1339 S. Cicero.

BARG.—New, used bicycles; easy terms. 3447 Lawrence-av. Jun. 2078. Op. eves., Sun. to 5

MOTORCYCLES WANTED — MUST BE IN GOOD CONDITION. 1624 MILWAUKEE.

AUTO SERVICE, GASOLINE, OILS.

GENUINE ETHYL GAS, 15½c GAL.; 72 OCT. FELDMAN SERV. STATION. HAR. 3500. LEADED RED., 14c GAL. TAXES PAID.

AUTO TIRES.

NEW U. S. ROYAL SECONDS—Save to 50%. SERLIN TIRE CO., 1400 S. Michigan-av.

AUTOMOBILES WANTED.

HIGH CASH PRICES.
Bring car and title; take home cash. ALSO 7 PASSENGER.
2246 S. MICHIGAN.
OPEN EVES. TILL 10. CAL. 4437.

THE BIG LOT
Pays top dollar for any make, any model. Phone right now. Our buyer will come out and give you all cash. Open nights. KEDZIE USED CARS. 6144 S. KEDZIE. GROVEHILL 0180.

SPOT CASH FOR YOUR CAR
PRIVATE PARTY OR DEALERS. Phone us for prices. Notes paid up.
2247 Michigan. Vic. 1268.

NEED CASH? ? ? FOR A HIGH PRICE—CALL US! South Shore 7021. 7711 Stony Island.

WANT good car from private party. Will pay highest cash price. 3939 N. WESTERN-AV. JUNIPER 4682.

MOST CASH FOR YOUR CAR. Can't come in? Call us! We'll come out. REGENT 0616. 7601 STONY ISLAND.

WRECKED, used, or junk Packard, Cadillac and Lincolns; any models. Martin Auto Parts Co., 2028 Southport.

PAY ALL CASH TO PRIVATE PARTY. Any make car; also pay off notes. 5928 N. WESTERN. LONGBEACH 1228.

SPOT CASH FOR YOUR CAR. Bring title—take home cash. 2810 W. MADISON-ST.

SEE US BEFORE YOU SELL. Immediate cash. 6050 N. WESTERN.

SEE others first! But we pay highest cash prices. 7717 S. Halsted. Rad. 5858.

PAY CASH—3717 N. Western. Jun. 2350, for clean, late, light car from private party.

OAK PARK DEALER PAYS MORE. 200 Madison-st., Oak Park. Euclid 267.

HIGH prices paid for wrecked or junked cars and trucks. Call Belmont 6464.

IF YOU DON'T NEED YOUR CAR, WE DO. CALL US, 7416 S. HALSTED. RAD. 3400.

WANTED old cars and trucks for junking. Sunnyside 5720. Week days until 10 p. m.

HIGH CASH PRICES FOR WRECKED, JUNKED CARS, TRUCKS. ARM. 3500.

AUTO AND HOUSE TRAILERS.
For Sale.

COVERED WAGON—20½ ft., brakes, Shermanite exterior; mahog. int.; lavatory.$595
BIBE—1939; 17-ft., brakes, Masonite.. 345
WELLS—24-ft. Masonite; brakes........ 595
Terms. Op. eves and Sun. 2441 S. Michigan.

NEW 1940s, $350 up. Easy down payment, bal. like rent. Used bargs. We finance sales. We rent 'em. 7424 Stony I. Dor.5000.

19 FT. DE LUXE—New; $495; others, all sizes; E. Z. tms. Ply. Trailer Dlr., 7640 Stony, Reg. 8500.

COVERED WAGON—Custom de luxe, York cooling, sell or trade for lake prop. Dr. Nystul, 3952 Damen-av. Bit. 7100.

NEW 1941, complete at factory...$295 up. Lighthouse, 3737 N. Clark. Trade. E-Z tms.

UNIVERSAL factory display; used bargains galore! Always open! 9321 Cottage Grove.

NEW 1940 Ryde-Well trailers, reas. Ryde-Well Trailer Co 2607 W. 17th. Roc. 3142.

WANTED—Best house trailer for $400 cash. Phone Bittersweet 9807 after 6 p. m.

BUSINESS OPPORTUNITIES.
Businesses for Sale.

APT. hotel—5 year lse.; for sale; well occupied; good location. Pr. $2,500. Curran & Cain, 4545 Broadway. Lon.2820

AUTO Bus. complete—Used cars; serv. dept.; finance sm. accnts. Equipt. 2 loc. Immed. poss. Singer Mtr. Sales, 22 N. Western-av.

BAKERY SHOP—Largest retail business in one of Wisconsin's best cities. Address B P 50, Tribune.

BAKERY—Good location; well established. Esther's Bakery, 3408 Sheffield. Aft. 7 p.m.

BAKERY—Must be sold; low rt., gd. location; on acct. of death. Canal 6844.

BARBER and Beauty Shop—Also fixtures; new, used. PAIDAR CO., 1120 N. Wells-st.

BARBER shop—Account other bus.; gd. bus.; trans. cor.; very reas. 806 N. Damen.

BARBER shop—Excellent oppor.; gd. bus.; rt. $15; pr. $175. Lv. city. 3205 W. Grand.

BEAUTY salon—Very modern with all standard equipment; adjoining 4 rm. apt.; well established naborhd. trade. Must sell, due ill health. Address L K 183, Tribune.

BEAUTY salon—Good loc.; mod. equip.; excel. oppor. for stylist; S. W. side. ADDRESS L N 292, TRIBUNE.

BEAUTY shop for sale—Supplies, equipment; cash, easy terms. Catalogue free. GIBBS & CO., 21 S. WABASH-AVENUE.

BEAUTY shop—Very low rental; good loc.; reas.; compl. or fixtures sep. Rog. 3439.

BEAUTY Shop—2 ops., South Shore dist.; $20 a month. Midway 0033, from 11 to 6.

BEAUTY SHOP—NEWLY EQUIPPED, LIVING QUARTERS. 617 W. 74TH-STREET.

BEAUTY shop—Est. 9 yrs., N. W., same owner, liv. quar. Address L O 481, Tribune.

BEVERAGE route—Protected. Must be sold today to highest bidder. Kedzie 4973.

CANDY, ice cream, pop corn, novelties—Good transf. cor.; low rent; long lease; est. 12 yrs.; real buy. 5603 W. Chicago-av.

CANDY STORE ESTAB. 9 YRS. Good location. Will sacrifice. 1559 S. Tripp-av.

CANDY, schl. supp., lunches—Opp. lge. schl., 900 pup.; 6 rs., bath; $350. 8016 S.Normal.

CIGARS, fountain lunch—Net prof. $50 wk.; sell reas. Mitchell Co., 123 W. Madison.

CIGAR, candy, fount., luncheonette; N.S., busy st., gd. b. Delmont Co., 2839 N.Clark.

CLEANING and tailoring—Old established place; cheap rent; fur vault, living rooms in rear. Belmont 8181, 8 a. m.-12.

CONFEC., cigars, schl. suppl., mag.—4 rm. liv. qtrs. Est. bus. Reas. 1702 S. Paulina.

DAIRY STORE—Light grocery. Reasonable. For information call Canal 3344.

DAIRY, Light Groc., Hamburger—Good cor. loc. Reas. acct. illness. 301 Armitage.

DELIC., candy, cigars—Elec. refrig.; old est. bus.; 4 rms.; leaving city; will sacr.; best cash offer takes. 5307 S. Halsted.

DEL., Groc.—Old est., busy place; all elec. fix. Big stk.; rt. $30; 3 rms., $850 cash, bal. $600; tms. Worth dbl. 3620 N. Cicero-av.

DEL.-Groc.—Old est., busiest loc.; mod.; elec. eqp.; live wire can make real money; sac. imm. deal acc. illness; tms. 642 E. 79th.

DEL.—S. Shore loc.; refrig. pd.; low rt. Liv. qtrs.; $425 req. Englehart Co., 811 W. 62d.

DEL.—Stock, fixt. and refrig., case and box. Auction sale Wed., 11 a. m. 1002 E. 55th.

DENTAL practice and equip. of prominent Peoria dentist avail. for quick disposal; 40 years in business. Phone, write or wire Mrs. W. J. Weatherwax, Galena-rd., Peoria. Ill.

DRESSMAKING SHOP—Republic Bldg. Well established clientele. Reasonable. Apply office of the bldg. 209 S. State-street.

DRESS SHOP; well est.; splendid loc.; mod. fixt.; reas. 1652 E. 53d. Hyd. Pk. 5167.

DRUG store—In thriving suburb; clean, well stocked; a good prop. to young man of good character. Reason for selling, sickness. Address L O 301, Tribune.

DRY GOODS STORE—Good location; living rooms. 71 EAST 79TH-STREET.

ELECTRICAL contractor—Est. 30 yrs.; ill health compels immed. sale of profit. bus. $5,000 cash req. Address Y 329, Tribune.

FOOD shop—So. Shore; well est.; no compt.; liv. rms.; sac. acct. death. 2208 E. 73d-st.

FOOD SHOP—Gd. stock-Fixt.; Swedish Spec. Nice liv. rms., gar.; reas. 614 E. 75th-st.

Garage—Fully equipped. 170 car capacity. Best location, nr. Sheridan-rd. Huge apt. bldgs., $6,000 cash required. Address L D 233, Tribune.

GARAGE—125x125; estab. business. Sell property or lease. 6200-10 S. Kedzie.

GAS STATION—All computing pumps, good cor., low cost; reas. rental. 6301 North Broadway. Inquire Davis 2048.

GAS station—For sale or rent cheap. Cortland-Clybourn-av. Lin. 9125.

GAS Sta.—Good loc. Repair, encl. pits. HARLEM-MONROE-ST., OAK PARK.

GAS station—Well establ.; good n. side loc. Sacr. acct. sickness. 6220 N. Western-av.

GENERAL STORE—Worth looking at; sell or trade; cent. Ill. tn.; estab. bus.; fountain. Can sell beer; no opposition; low rt. Sacrifice. Address B S 28, Tribune.

GROCERY-Market—Fully stocked; est. 15 years; bus stop in Rogers Park district; must sac., illness. Lakeview 7065.

GROC.—Will sacr. fixt.; $500 plus inventory; going bus.; low rent, 1146 E. 47th-st.

GROCERY—EXCEPTIONAL OPPORTUNITY. Full pr. $2,100; rt. $55. 1458 N. Ridgeway

GROC.-Delic.—All elec. equip., new stock, liv qtrs.; rt. $35; pr. $600. 5040 W. 31st-st.

GROC. and fruit—Compl., mod. equip., 4 r in rear; sac.; other bus. 2810 W. North.

GROCERY-delic.—Long est. Clears $60 wk. or more. Low overhead. 3732 N. Cicero.

HAND LAUNDRY—So. Side; est. 14 yrs.; rent $35. 3 liv. rms. rear. Central 7157.

HAMBURGER chain—Retired; most modern shop on N. W. side; busy transfer cor.; selling out for car or what? 802 N. Pulaski.

HAM LUNCH—Good bus.; lvg. city; oppor. make money. 2149½ Cermak-rd. Can. 0870.

HAMBURGER SHOP—Well equipped; good location; reas.; sacrif. 4931 W. Irving Pk.-rd.

HAMBURGER and lunch across from bowling alley; living rms. 3209 Armitage.

HAMBURGER STAND — Well established. 2969 N. Milwaukee-av. $300 cash.

HAMB.—Busy loc.; gd. equip.; ideal for cpl.; low rt.; E Z tms. Englehart Co., 811 W. 62d.

ICE cr. and confec.—In 2400 seat theater bldg. 4059 W. North-av., 8 to 12 p. m.

MEAT market—Own 2, will sell 1; your choice; doing good business. Modern equipment. Address L F 415, Tribune.

MEN'S furnishings store—Corner loc.; well establ.; beaut. fixtures. 3433 Lawrence.

MILLINERY STORE—Vicinity 64th and Halsted; established business. Low rental. Address L M 436, Tribune.

BUSINESS OPPORTUNITIES.
Businesses for Sale.

MILLINERY STORE—S. S.; doing nice bus. Reas. rent. Sac. Address L D 426, Tribune.

MILLINERY shop—Complete supplies and hats; Michigan-av. location. Superior 1642.

MILK route, reas.; with or without truck; other interests. Call Berkshire 3427.

MUSIC SCHOOL—Suburban; estab. 5 yrs.; very active; fully equipped; reliable teachers; virgin territory; reas. Wel. 1100.

PATTERN SHOP.
Only shop in midwest city of 42,000 population with five foundries. Established ten years. Equipment in fine shape and doing nice business. Retiring and wish to sell at once. Do not bother unless you have $1,500 to handle. Address B P 5, Tribune.

PATENT — Basic, mechanical, revolutionary milk industry. Address Y 324, Tribune.

PRESCRIPTION drug store—Est. on n. side; no fount; gd. loc.; reas. Shel. 0334.

RESTAURANT and fountain lunchroom—In city 45 miles from Chicago; high class new equipment; seats 50; old estab. restaurant corner; must sell on account of sickness; long lease. Monroe 6975.

RESTAURANT, fount., grill—200 mi. So., Route 16; mod., new, rushing bus., roof garden, curb serv.; heart of town, pop. 4,000; seats 50; park. lot 78x93. Ced. 6545.

REST.—Line transfer cor.; lady owner sick; sac.; $1,500 mo. bus.; can inc.; rt. $75; htd.; pr. $1,500, ⅓ csh. KANE, 828 N. State.

REST.—Nr. loop, beau. equipt., refrig. thruout; $50 day; can increase; no eve. or Sun.; $1,000 req. Englehart Co., 811 W. 62d.

RESTAURANT—Est. 11 yrs.; exc. bus.; worth $4,000; best off. 408 S. Western. See. 5447.

RESTR.—Old est., up-to-date; sell or rent. 6930 Glenwood-av., near L sta. Bri. 0212.

ROLLER rink—Eqpt.; A-1; 60x135; Hammond organ; 400 pr. skates; air cond. Money maker. Felix Roller Drome, Waterloo, Iowa.

RMG. hse.—90 rms. Sher. L.; rt., $260; 14 bath, kit., 11 refr., stoker; $3,000 req. Steinbock & Alexander, 160 N. La Salle.

RM. HSE.—Bett. type, inc. $409. Rt. $135, 5 yr. lse. 7 bth., 6 refr. L. surf. Pr. $2,950. Cash req., $1,750. Address Y 313, Tribune.

RMG. HSE.—50 r. Rt. $138. Refrig. $3,000; terms. M. De Woskin Co., 105 W. Madison

RMG. hse.—42 rms., 21 unit, all rid.; refrig. 5 yr. lse.; $3,500. Own., 4950 Blackstone

RMG. HSE.—36 rms.; gd. loc.; near loop; 100% rented, inc. $400 mo. Del. 2789.

ROOMING house—11 rooms; splendid locality; 100% rented. 4925 Blackstone.

RMG. hse.—71 rs.; nr. N.; nets $300; long lse. $3,000 req. Capps Co. Sup. 6160.

SCHOOL STORE—Lt. groc. and delic.; good oppor. for cple. Cash only. Spalding 4726.

SCHOOL store-lunches—Old estab., priced for quick sale. 1439 Ardmore-avenue.

SCHOOL SUPPLY-lunch—Same owner 4 yrs. Next to H. S. 4 rm. flat; htd. 4725 Union-av.

SHOE REPAIR—Est. 15 yrs., fully equipd.; $600; liv. qtrs. 5633 Irving Park-rd.

TAVERN—Well est.; sacrifice for quick sale; rent $35. Normal 1266, after 5 p. m.

TAVERN-rest.—Sac. $3,500 cash; est. 15 yrs. Mod. eqp.; nr. In. Address L D 229, Tribune.

TEA ROOM—Sacr. for cash; leaving city. Est. 7 years. Address L P 452, Tribune.

TRUCKING business—2 trucks, equipment, hauling and installation of appliances; steady accounts. Van. 6120, bet. 6-7 p. m.

UPHOLSTERING Shop—Estab. 7 yrs.; cor. display windows; ideal for store in addition to shop; fully equipped; fall season starting. Price reas. Address L P 408, Tribune.

If the kind of store or business you want is not offered for sale today, why not advertise in the Business Opportunity Wanted Column? Stop in today at the Tribune Want Ad office, Madison and Dearborn streets, or call Superior 0100. Ask for an Ad Taker.

Distributors.

EXCLUSIVE franchises available in Illinois, Indiana, Michigan, and Wisconsin to operate new patented automatic coin vendor machine dispensing COCA COLA in paper cups. Correctly measures, mixes, carbonates, and delivers a fresh cold drink. Big profits. Coledrinx Co., 135 S. La Salle. R.817

Concessions, Locations, and Leases.

1011 RUSH-ST.
Restaurant and bar, fully equipped, barbecue pit; air condition; recently remodeled. Immediate possession. Attr. lease. Reas. terms. Act quick. J. F. Pagano, Irv. 1238.

BECAUSE OF DEATH—Meat market to sell or rent at bargain by administratrix of estate; good location; modern fixtures. 2859 S. Drake. Call or write ATTORNEY STANLEY F. EVANS, 77 W. Washington-street, State 7127.

FOR RENT OR SALE.
63 room modern hotel property, located on main business street, Hotel Miles, La Salle, Illinois. Address, La Salle National Bank and Trust company, La Salle, Ill.

LARGE, WELL KNOWN RESTAURANT and bar for rent to right party—Well equipped, going business; good location. Bittersweet 1682, 11-2, 7:30-10 p. m.

SPACE for rent in Loop Lingerie and Hosiery shop; suitable for bags, jewelry, etc.; very reasonable rental. Dearb. 6785.

2 SERVICE STATIONS—South-North, for lease. Super operations. Briargate 6666.

NIGHT CLUB—Dry; suit. rest. or tavern; on Des Plaines-rd.; liv. rms. Pk. Ridge 3031W.

MILLINERY dept. in dress shop—Shop est. 13 years. Busy location. RAD. 2920.

RADIO Part of Store—Stock, repair for gd. mechanic. Rt. $10. 3979 Cottage Grove.

Manufacturing.

PLATING WANTED.
Copper, nickel, and chrome; white metal stampings, etc. Volume required. Prefer manufacturing concern that needs co-operation from plating plant, including real service. Address L M 244, Tribune.

Business Equipment.

COMPLETE ldry.-dry cleaning plant; sell as one or dismantled. Van Buren 6057.

Business Service.

RETAIL COAL.
Excellent opportunity for highly responsible man or firm who has or can secure substantial amounts of desirable retail coal tonnage, but lacks the necessary finances for stocks of coal, freight handling facilities, etc.; to such a party, a thoroughly reputable N. W. side Chicago retail coal co. can furnish dependable support and profitable co-operation. Inquiries considered in strict confidence. Address L D 236, Tribune.

IF YOU CANNOT SELL YOUR BUSINESS for all cash, sell on time and we will buy your mortgage. E. EDWARDS, 9 W. Washington. Fra. 1966.

MIMEOGRAPH 300 letters or 500 postcards, $1; 10c per 100 for ex. copies. Web. 7447. City Letter Serv., 111 W. Jackson. Rm. 425.

Wanted.

STRONG young man has $200 and services to invest in distributing business preferred. Address L O 51, Tribune.

WE PAY CASH for stores and merchandise. L. Goodman, 672 Roosevelt. Canal 8625.

GAS STATIONS WANTED—Feldman Petroleum, 544 West Roosevelt. Harrison 3500.

LET Us Sell Your Business—Confid. Serv. DELMONT CO., 2839 N. Clark. Bit. 2584.

HAVE $10,000 to invest in gd. going mfg. business. Address G H 510, Tribune.

SELL your bus. quickly. Confident. serv. MITCHELL CO., 123 W. Madison. Dea.1723

MUSICAL INSTRUMENTS.
Pianos and Players.

KIMBALL FACTORY WAREHOUSE ANNUAL SEPTEMBER SALE. COME EARLY FOR BEST SELECTION. SEE THESE USED PIANO BARGAINS. SPINETS, $185 UP GRANDS, $165 UP UPRIGHTS, $40 UP All Reconditioned—All in good shape. TERMS, $2 WEEKLY. KIMBALL FACTORY, 2611 S. California-bl. OPEN DAILY 9 A. M. TO 9 P. M.

BEAUTIFUL SPINET—Latest model; nationally known make. Want reliable party to take over small balance at $1.50 week. See MR. RUSSEL, Credit Mgr., Wab. 6900. BALDWIN PIANO CO., 323 S. WABASH.

PIANO bargain—Small size used upright, reduced to $56; 50c a week; free delivery. P. A. STARCK PIANO CO. 234 S. Wabash-avenue. Open evenings.

SMALL USED PIANO REDUCED TO $35—Terms, 50c week; bargains at Private Fireproof Piano Warehouse, South Ashland-av. and 39th-st. Open until 9 p. m.

CONSOLE—Fine, slightly used, latest 18th Century design. Barg. $169. Terms. GULBRANSEN FACTORY, 820 N. Kedzie.

BE SAFE—Rent a Piano for TRIAL before buying. We allow all rent on sale. WYMAN'S, 604 Republic Bldg., 209 S. State.

WHY BUY a used Piano? Cable's have brand new ones for as little as $6 per month. Cable Piano Co., 303 S. Wabash.

1941 SPINETS—Convention models, reas. Students' Practice Upright Pianos, $20. Moist Piano Co., 8th flr., 209 S. State.

SAC. $250 Spinet, like new. Steinway studio; terms. Victor Stge., 4809 Lake.

SAC. small Mason-Hamlin grand piano. Like new. Also spinet. 6242 W. Grand.

STEINWAY grand piano—Like new; small size; bargain. Herman, 3121 Lawrence.

SPINET piano—Will sell reas. or trade for good grand piano. Dorchester 0911.

WANTED—To buy used Grand piano; will pay cash. SHELDRAKE 5797.

BEAU. Steinway Grand—Fine tone. Sac. for cash. 6512 N. CLARK.

APARTMENT SIZE GRAND Piano; also walnut Spinet; reasonable. 3238 W. Harrison.

WANTED to buy—Used grand piano for cash from private family. Merrimac 4026.

SAC. $1,200 Chickering Grand, $175; also Steinway Studio, $150. 5408 W. North-av.

SAC. $350 Lyon & Healy Musette Spinet; like new; barg.; $165. 5408 W. North-av.

SEPTEMBER PIANO BARGAINS—$185 up; terms. LYON & HEALY, 243 S. Wabash.

Wind, String, Etc.

3 OCTAVE Xylophone—Sacrifice, $25; like new. Phone Wabash 0078.

OLD BASS VIOLIN, GOOD TONE. KRUPP, 3916 N. CICERO. PAL. 8779.

HOME FURNISHINGS AND FURNITURE.
General.

Johnson Furn. Co.
FURNITURE MART SAMPLES
JUST RELEASED
AT ½ COST
OPEN TILL 9 P. M. DAILY
DEALERS INVITED. NOTE PRICES.
2 pc. parlor suites, all styles....$18 to $99
Odd davenports and love seats..$17 to $59
Pullup, occas., and lounge chairs.$ 3 to $39
3 pc. bedroom suites, all styles..$10 to $95
7-8-9 pc. dining room suites......$25 to $89
5 pc. din. sets, oak, wal. maple..$ 6 to $29
Wood beds, twin and full size..$ 5 to $12
TWIN STUDIO COUCHES..........$ 8 to $29
Dressers, chests, buffets, vanities.$ 7 to $22
Desks and secretaries.............$ 8 to $30
Innerspring mattresses, special.........$4
RUG SPECIALS
9x12 rugs, all qualities....$3.50 to $45
9x12 BROADLOOM RUGS...............$24
AT OUR 2 SHOWROOMS,
203 E. OHIO
1 block East of Michigan at 600 North.
TERMS. DEL. 9020.
4750 Washington
AT CICERO-AV. COLUMBUS 9609.

Save More!
AT NELSON BROS. 2 GIANT WAREHOUSES.
Your chance to purchase fine furniture and rugs at tremendous savings.
140 Parlor sets as low as..........$19
110 Bedroom sets as low as.......$19
106 Dining room sets as low as...$18
96 Breakfast sets as low as.......$ 8
87 Smart studio couches as low as..$12
250 American and imp. rugs as low as.$10
Complete 3 room outfits..............$99
Hundreds of other sensational bargains. Easy Terms—2 Years to Pay.
Nelson Bros. Warehouse
[SOUTH SIDE.]
6910 Cottage Grove-av.
[NORTH SIDE.]
6310 Broadway
Open daily to 10 p. m.; Sunday to 5 p. m.

OPEN EVENINGS TO 9 P. M.
Sensational Sale
FURN. MART SAMPLES
SAVE 40% TO 60%
2 piece living rm. sets, odd sofas..$19-$89
3 piece bedroom sets..............$22-$89
7-8-9 piece dining room sets......$39-$99
5 piece dinette sets................$ 9-$29
Better grade twin studio couches.$12-$29
Occasional and pull-up chairs.....$ 3-$12
Odd beds, springs, or mattresses.....$ 5-$11
Kneehole secretary desks..........$ 9-$39
9x12 rugs ....$7.75-$69
Floor and table lamps..........$1.50-$8.50
Odd dressers, vanities, buffets.....$12-$19
RUDGIN. TERMS. DEL. 5824.
471 EAST OHIO-ST.
2 Blocks South Furn. Mart.

Central Warehouse
HAS BEEN ORDERED BY FURNITURE FACTORIES TO DISPOSE OF
Furn. Mart Samples
in Their Factory Outlet.
Clearance of Simmons mattresses......$4.95
Better grade twin studio couches..$11-$19
3 pc. bedrm. sets, all styles..........$19-$89
2 pc. parlor suites, all styles........$17-$89
Pullup, occ. and lounge chairs......$2-$29
5 pc. din. sets, oak, walnut, maple.$7-$29
9x12 rugs, all styles and pat.....$8.50-$29
Dressers, chests, buffets, vanities...$8-$25
FREE DEL. CASH OR TERMS ARRANGED.
775 W. JACKSON
Open eves. to 9 exc. Wed., Fri., Sun. to 5.

FURN. IN MFR'S. WAREHOUSE. 18th Century—French—Sheraton—etc.
SOLD AT 50% OFF.
TO AVOID RE-SHIPMENT TO FACTORY.
$149—3 Pc. Silk Mohair Kidney Set..$60
$ 99—3 Pc. Swedish Moderne Bedrm..$40
$ 89—3 Pc. Swedish Moderne Bedrm..$32
$ 45—9x12 Leaf Broadloom Rugs.......$22
[9x15 18], [10½x12 15], [12x15.21], etc.
HOLLANDER WAREHOUSE.
2420 MILWAUKEE-AV.
Open Sunday, Daily to 9. TERMS.

WE WILL NOT BE UNDERSOLD! Anything you want in furniture, rugs, appliances, radios, oil heaters as low as $19.95, now offered at the lowest price in Chicago. Commonwealth. 620 Jackson. OPEN EVENINGS. OPEN SUNDAYS.

REAL FURNITURE BARGAINS. 18th Century—Modern—French, ½ off. $125 Parlor, Bedroom, Din. Sets..$27-$59 150 8x11, 9x12 Rugs; all kinds....$2-$38 2-3-4 Room Outfits, complete....$88-$145 Terms. Open to 10 p. m. 7839 S. Halsted.

Verschoore's Storage Sale.
3 flrs. of new and used rugs, parlor, bed, dining rm., kit. sets; stoves; E Z terms. 4040 N. Kedzie. Eves. 10; Sun. 5.

REMER STORAGE SALE—EASY TERMS. PAR. BED. DIN. SETS, $29. RUGS, $15 COMPLETE 4 ROOM OUTFITS, $129. 5822 N. Western. Open daily to 9. Sun. 5.

IN SCHAULER STORAGE. 9x12—10x15 Rugs. Wilt. Orient. $10-$39. 3 rms. furniture—bargain, $100; will sep. 4644 N. Western. Op. eves. ex. Wed. Sun. 5

LINOLEUM [inlaid]—LAID FREE; 79c yd. Senners, 2940 Wentworth. Victory 2894; 3251 N. Ashland, Wel. 6460.

BAER STORAGE FURN.—Parlor, dining, bedrm. sets $39. 1927 MILWAUKEE-AV.

Central.

AFTER you've seen the Furniture and Rugs you want, come to Mid-West and get the buy of a lifetime—We will not be undersold. 601 W. Washington. Hay. 3020. Open Eves.—Sun. to 5.

LINOLEUM LAID FREE. Armstrong inlaid, 98c sq. yd.; others 69c up; Congo, 33c sq. yd.; Armstrong, 12 ft., 43c. Balaban, 1547 Roosevelt. Can. 1552.

LINOLEUM LAID FREE—Inlaid, 79c sq. yd. Pick up special, 23½c sq. yd. Heavy, 37½c. 4812 N. Western. Ard. 4100. Open eves.

South Side.

SELL FOR BALANCE DUE—$128. Beautiful 3 rooms; like new; parlor set, Bedrm., Din. Sets, Rugs, Lamps, Tables, Pictures, Mirrors, Dishes, Silverware, etc. All for $128 Cash or terms. $2 weekly. 7839 S. Halsted-street. Open to 10 p. m.

3800 YARDS CARPET. 450 yds. raisin, perfect, $1.60 yd; 270 yds., bright red; 400 yds. taupe, $1.35 yd. 700 RUGS; USED; REMNANTS; all sizes. Hundreds of throw rugs and runners. ROYALTON RUG CO., 4727 Cottage Gr.

1,000 NEW RUGS ORDERED SOLD. New 4x6, 6x9, 8x10, 9x12 to 11x18..$6-$55 350 new large remts., 250 small samples. 311 unclaimed 6x9 to 9x12 to 10x18.$3-$27 Checker Cleaner Whse., 6208 S. Racine. Tms.

9x12 USED CHINESE, $149.50. USED ORIENTAL THROW RUGS. Klever Carpet Co., 4647 Cottage Grove-av. Open Tues., Thurs., and Sat. evenings.

CLOSING OUT ALL STORAGE FURN. 9x12 rugs, $20; bdm. and din. sets, $25. SCHWARTZ STORAGE, 7012 STONY ISL.

FINEST WAL. 8 pc. din. rm. set., orig. cost, $650; also low Queen Anne desk and inlaid chess table. Butterfield 1891.

NEW dom. rugs, $15-$20-$25; parlor bedr., dining set, $39-$49. Open eves. [Terms.] RAPP STGE. FURN., 5746 S. ASHLAND.

NEW and storage furniture to be sold cheap. 746 E. 71st. Open daily, 8-10. Terms.

FURN. 5-rm. apt.—Lk. new; sac.; par., din., bdr. set, rugs, etc., sep. Dealer. Mid. 5838.

3 PIECE antique frame work parlor set; gd. cond. 3641 Giles-av. Oakland 7162.

DUNN Bros. Storage Warehouse—Furniture for sale. 6714 Cottage Grove-avenue.

BED, chest, walnut dresser, coil spring mattress—$58.50. 5409 S. HALSTED.

SACR.—Rugs, curt., drapes, furn., lamps, rare antique desk. 5131 Woodlawn-av.

MODERN FURNITURE, RUGS, DRAPES, RADIO. PRIV. HOME. FAIR. 1292.

North Side.

MAPLE FURNITURE.
Closeouts and factory surplus at 33⅓ to 50% OFF. Living room suites, $29; bedroom suites, $39; dinette suites, refectory tops, $22.50; bunk beds, only $10.95; Jenny Lind beds, $4.75. Wallen Fine's Outlet Store, 3330 N. Clark-st. Bit. 2339.

PRIVATE SALE
3400 Lake Shore-drive
Exquisite furnishings of large apartment to be sacrificed. Owner Mr. Barney Balaban, has moved east. Will sep. Apt. 7-W.

PRIV. party will sell 5 rms. beau. furn., living, dining, bedrm., rugs, baby carriage, etc. Almost new; will sep. 2722 Pine Grove, 1st apt. Lin. 6693.

SAC. beaut. furn. of 5 rm. apt.; liv., din., 2 bdrm. sets, rugs, odd pcs. Dealer, Lak. 5634

THREE rooms brand new sample furniture. $99; $5 dn. Evgs. till 10. 4342 Broadway

HSEHOLD. Furniture—Call Sun., Mon. and Tue. Haevers, 920 Buena-av. Buck. 5786.

Northwest Side.

KITCHEN table—2 chairs, utility cabinet, gas stove, misc. items. Ave. 9542.

HOME FURNISHINGS AND FURNITURE.
Northwest Side.

USED RUG MART. BEST BARGAINS IN CHICAGO. 375 unclaimed, all sizes, $2 to $50. 465 samples, 6x9 to 11x22, $5 to $67. 800 new slashed 60% for quick clear. Amer., Pneu., Carpet Clnrs., 3920 Armitage. Open Tues., Thur., Sat. eves. Easy Terms.

BRAND new J. Lind and 4 Poster wd. beds, mod. beds, coil springs mattresses, $4 ea.; twin innerspring studio couches, $15; 3 pc. bedrm. suites, $29.75; cash or tms. Chicago Bedding Co., 2645 Milwaukee-av. Alb. 1111.

HOUSEHOLD APPLIANCES.
General.

SAVE up to 40% on new floor samples. Refrigerators, washers, ironers, ranges. TRI-PAR, 110 N. Wells. Tues., Thurs. to 9.

Electric Refrigerators.

OUT THEY GO! ALL 1940 SAMPLES. Frigidaire, Westinghouse, Philco, Stewart-Warner, Kelvinator, and others. New 6 cu. ft. Crosley Shelvador; only....$66 G.E. Hotpoint De Luxe; was $184; now.$89 Free delivery, cash, E-Z terms. SEE. 4141. CENTRAL WHSE. 775 W. JACKSON. Open eves. to 9 exc. Wed., Fri., Sun. to 5. Our only outlet, 2 doors E. of Halsted.

Selling Out 1940 Models.
General Electric, Westinghouse, Kelvinator, Hotpoint, and Philco. 6 cu. ft. 5 yr. fact. guar. As low as $84. 3334 N. Central-av. Mulberry 0800. Open every evening till 10 p. m.

END OF SEASON SALE.
Frigidaires ......$35 Norge $35
Crosley ....$35 Electrolux $35
220 W. HURON-ST. OPEN SUNDAY.

WESTINGHSE., Norge, G. E., new 6 cu. ft. sizes, $89.50; Electrolux, 1940 models, on display; used 6 cu. ft., $78; 7 cu. ft., $90. Terms. Open eves. till 10. 3259 W. North-av.

WESTINGHOUSE Refs., new, $66 G. E. ref. Large size, $75. 1940 Electrolux on display. Whistler's, 621 W. Jackson-blvd.

G. E. FRIG., Norge, like new; 1 yr. unconditional guar.; $32 up. $1 wk.; large selection. Open eves. 4237 N. Lincoln-av.

16 FRIGIDAIRES and G. E.'s—Reconditioned; guaranteed; $30; $1 wk. 6403 Halsted-st.

Oil Burners and Stokers.

CENTRAL WAREHOUSE
has just received 3 carloads of brand new sample Quaker, Duo-Therm, American, Florence A.B.C. 4-5-6 room size heaters; some in original crates. While they last.
$29.00.
Free installation. Free deliv. Fully guar. 775 W. JACKSON. OP. eves. to 9. Sun. to 5.

WE have 10 nationally known oil heaters in orig. crates; orig. price $79.50. Our price $32.50. Macklam, 220 W. Huron. Open Sun.

500 NEW oil htrs.—Fact. crate $19.50. Duo-Therm, Norge, Florence on sale. No money dn. Easy tms. Op.Ev.-Sun. 1600 Milwaukee.

LAST YR. MODELS—Big reductions 3-4-5-6 rms. installation and 1 yr. guar. FREE DRUMS. 2352 N. Cicero. Open eves.

STOKER or oil burner—Will handle 2 flat; $100 plus install. Call Bev. 0070.

JUNGERS, Quaker and Moore's; slightly used. 7805 S. Halsted. Stewart 1912.

DUO Therm Oil Htrs.; brand new in crts $23 WHISTLER'S, 621 W. JACKSON-BLVD.

DUO-THERM.—Repossessed; heat 4 rms.; $24. 3334 N. Central-av. Mulberry 0800.

LOWEST prices in town—Choice of 9 makes. 2407 Montrose. Keystone 2406.

COAL stoker for 2 fl.; all controls; sacr. for cash; $95. Triangle 4602.

MUST sac. new stokers—Complete with controls. Warehse. stock. Terms. Long. 1125.

Stoves.

NEW 1940 modern table-tops, $15—Detroit Jewels, $29. Free del. Cash. E Z terms. Central Whse., 775 W.Jackson. Op. eves.to 9.

UNIVERSAL GAS RANGES — '39 models; spec. facty. price; orig. crates. Open eves. 3334-40 N. CENTRAL-AVENUE.

UNIVERSAL gas ranges—Floor samples; bargs.; terms. Op. eves. 4237 N. Lincoln.

NEW gas ranges—Jewel table top, $27; Magic Chef, $29. Whistler's, 621 W. Jackson.

Washing Machines and Ironers.

1940 THORS—$28
In brand new original crates. Factory guarantee. While they last. Free delivery. Cash. E-Z terms. Seeley 4141. THE ELECTRIC APPLIANCE OUTLET
Central Warehouse.
775 W. Jackson. Op. eves. to 9. Sun. to 5. Our only outlet, 2 doors E. of Halsted.

1940 THOR-G. E., $26
BRAND NEW ORIGINAL CRATES. Full written factory guarantee. Terms. Free delivery. Open eves. 10 p. m.
3334-40 N. CENTRAL-AV.
MULBERRY 0800.

RENT A BRAND NEW MAYTAG, 25c WK. BEFORE YOU BUY. RENT AND TRY. NEW SPECIAL LOW FACTORY PRICES. PHONE MERRIMAC 9000.

RENT A THOR WASHER OR IRONER. 25c A WEEK—FREE DELIVERY. PHONE ALBANY 0140.

EASY—Latest model, with agitator and damp dryer; cheap. 7805 S. Halsted. Ste. 1912.

50 RENEWED washers and ironers. $10 up. New, 50c wk. 3448 W. North. Alb. 6141.

THOR WASHERS—ALL WHITE. NEW. $25. WHISTLER'S. 621 W. JACKSON.

HOME FURNISHINGS WANTED.

NORTH.......Longbeach 3381
SOUTH.........Fairfax 6180
WEST............Merrimac 4026
Most $ $ $ for your furn., grand pianos, rugs. See Shamrock first. Call day, night.

REALIZE twice as much on cash for furniture, piano, rugs, paintings, china, silver, jewelry, furs, linens, and art objects. Sheridan Art Gallery, Inc. LON. 7671.

CALL KEDZIE 1300.
Good cash prices for used furniture, rugs, sew. machines, grand or midget pianos, etc.

INTER. DECORATOR pays best prices for fine furniture, rugs, grand pianos, silver, linens, bric-a-brac, antiques. Edg. 7580.

SUNNYSIDE 6000 — NEED USED FURNITURE, oriental domestic rugs, sewing machines at once. Will pay your price.

LONGBEACH 4711—Pay highest prices immediately for furniture, rugs. Prompt.

ART gallery needs fine furniture, bric-a-brac, pianos, etc. Edgewater 1424.

WNTD.—FINE FURN., RUGS, AND PIANO. BRIARGATE 2201.

FURNITURE, oriental rugs, silver, grand pianos and linens. Briargate 9322.

CLOTHING, FURS, ETC.

STRIPED skunk, dipped black; Chinese kid, and others. New York City fur salesman representing Style Built Furrier wants offer. 64 W. Grand. Superior 8771.

2 GEN. East. mink coats, slightly used; taken in trade. Will sacrifice for $200 and $450. Miller Fur Co., 166 N. Michigan-avenue. Open eves. Catalog free on request.

SACRIFICE SALESMEN'S SAMPLES. FUR COATS, LESS THAN COST. FASHIONETTE FURS, INC. 190 N. State. Suite 410. Open Sun., 10-5.

HIGHEST CASH PAID FOR MEN'S USED clothing, ladies' fur coats. We call. ABBOTT, 4086 Broadway. Lakeview 6820.

SALESMEN SAMPLES—Fur coats. Advance 1941 styles as low as $37.50. Others. LINN, FIELD ANNEX, 25 E. Washington.

CASH FOR MEN'S USED COTHING, FURS. Diversey 2794. We call. 2624 N. Clark.

OUT of pawn—Fur coats and chubbies, $5 up. Uncle Max, 675 N. Clark.

OUT of pawn fur coats, $7.50 up. Levinson's Loan Bank, 739 N. Clark.

TERMS OF SUBSCRIPTION OF THE TRIBUNE

Order for mail subscription must be accompanied by remittance to cover.

Rates in Illinois [outside Chicago], Indiana, Iowa, Michigan, and Wisconsin:

Daily, without Sunday, one year, $5.00; six months, $2.50; three months, $1.25; two months, $1.00; one month, 50 cents.

Daily, with Sunday, one year, $12.50; six months, $6.25; three months, $3.15.

Sunday only, one year, $7.50; one month, $1.00.

Rates of subscription in postal zones 3 and 4 [measured from Chicago], outside of Illinois, Indiana, Iowa, Michigan, and Wisconsin:

Daily, without Sunday, one year, $7.50; one month $1.00.

Daily and Sunday, one year, $15.00; one month, $2.00.

Rates of subscription in zones 5, 6, 7, and 8 [measured from Chicago], Canada, and Mexico:

Daily, without Sunday, per year, $12.00; one month, $1.50.

Sunday only, one year, $7.50; one month, $1.00.

Daily and Sunday, one year, $19.50; one month, $2.50.

Foreign: Daily Tribune only, $25.00 per year; with Sunday, $42.00 per year.

Give postoffice address in full, including county and state. Remit in express money order, draft, or in registered letter at our risk to the Tribune company, publishers, Tribune Square, Chicago.

We cannot be responsible for currency sent thru the mail.

Persons wishing to take The Tribune by carrier may order it by postal card or telephone Superior 0100. When delivery is irregular, make complaint.

All unsolicited manuscripts, articles, letters, and pictures sent to The Tribune are sent at the owner's risk, and The Tribune company expressly repudiates any liability or responsibility for their safe custody or return.

MEMBER OF THE ASSOCIATED PRESS.

The Associated Press is exclusively entitled to the use for publication of all news dispatches credited to it or not otherwise credited to this paper, and also to the local news published herein.

All rights of republication of special dispatches herein also are reserved.

Chicago Daily Tribune
THE WORLD'S GREATEST NEWSPAPER

TUESDAY, SEPTEMBER 3, 1940.

Auto Plunges Into Cycling Party; One Killed—Halleck Calls New Dealers "Unfit" at G. O. P. Rally

[TRIBUNE Photo.]

Facial expressions varied with the hopes of spectators at the finish of the $32,400 Washington Park handicap yesterday. The race was won by War Plumage. The favorite, Kayak II., was last. A crowd of 30,000 watched the races. *(Story on page 21.)*

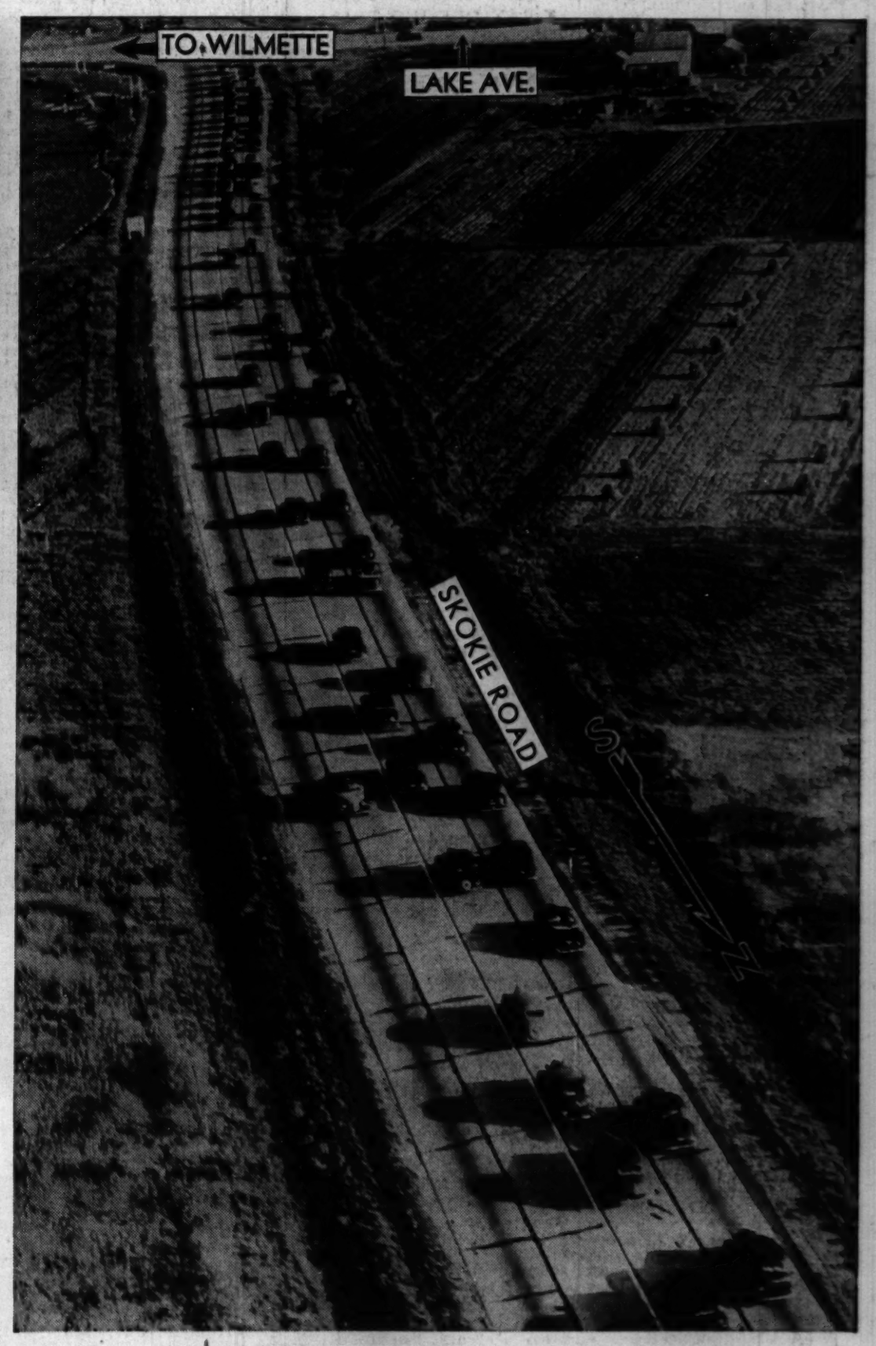

[TRIBUNE Photo.]

Aerial view of autos moving toward Chicago yesterday at 5 p. m., when motorists were returning from Labor day outings. *(Story on page 16.)*

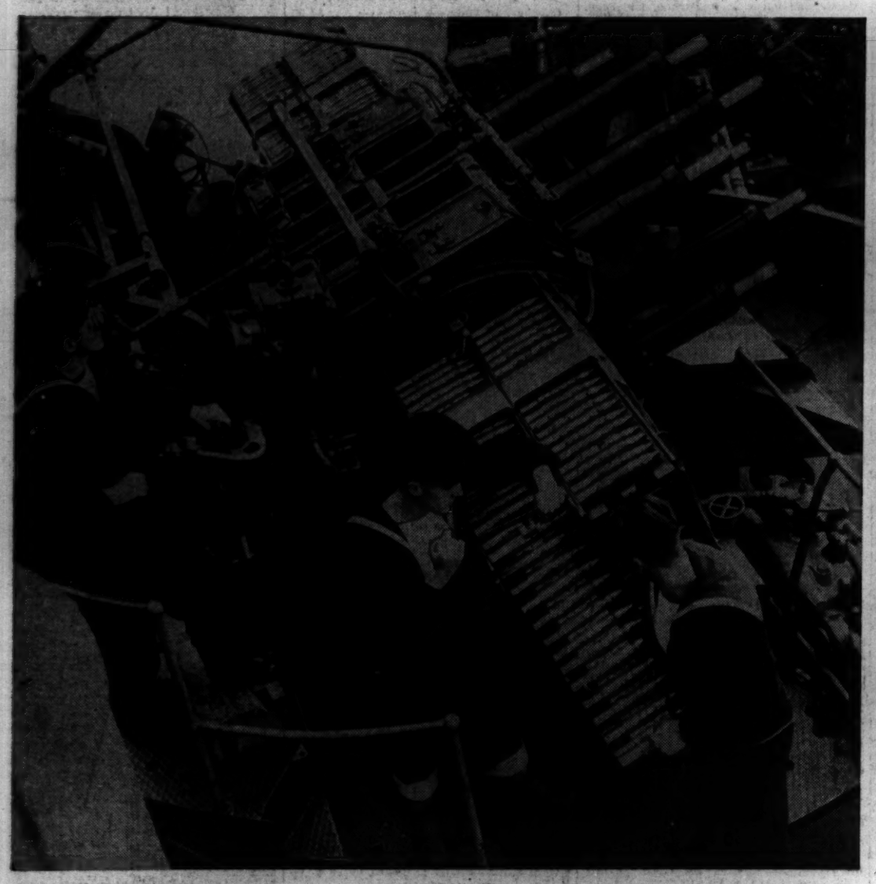

[Acme Photo.]

Sailors on a British warship loading pom-pom guns in preparation for action against German airplanes, according to caption accompanying picture from England.

Grace Moore taking a bow last night at Grant park where she sang in the official closing program of the season.
[TRIBUNE Photo.] *(Story on page 17.)*

Congressman Charles A. Halleck of Indiana addressing gathering of Republicans at annual Labor day celebration in Riverview park. [TRIBUNE Photo.] *(Story on page 9.)*

[TRIBUNE Photo.]

One of the largest crowds in the history of the summer concerts at Grant park turned out last night to hear Grace Moore round out this year's series. Some of her hearers had come early in the day for choice seats. The Chicago Opera orchestra directed by Maurice Abravanel assisted Miss Moore in the program. *(Story on page 17.)*

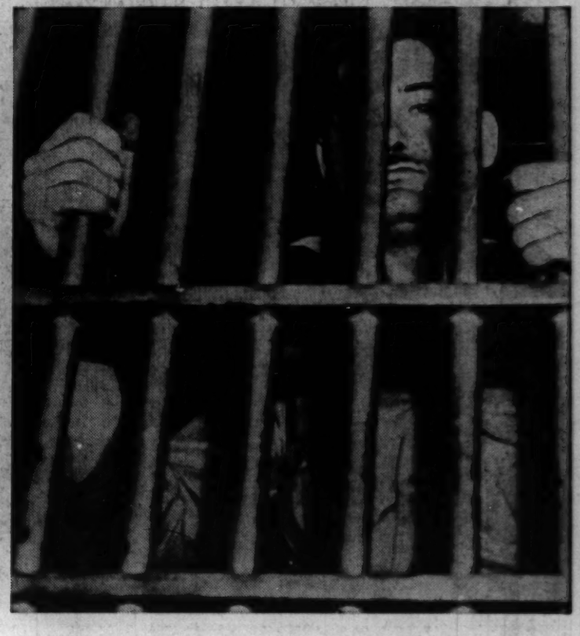

Erwin Boeglin behind bars at police station after his car struck cyclists, killing one and injuring another.
[TRIBUNE Photo.] *(Story on page 3.)*